

Dell Precision Mobile Workstation M4800

Owner's Manual



Copyright

© 2013-2021 Dell Inc. or its subsidiaries. All rights reserved. Dell, EMC, and other trademarks are trademarks of Dell Inc. or its subsidiaries. Other trademarks may be trademarks of their respective owners.

Chapter 1: Working on your computer.....	6
Before working inside your computer.....	6
Recommended tools.....	7
Turning Off Your Computer.....	7
After working inside your computer.....	8
Chapter 2: Disassembly and reassembly.....	9
System Overview.....	9
Removing the Secure Digital (SD) card.....	10
Installing the SD Card.....	10
Removing the ExpressCard.....	11
Installing the ExpressCard.....	11
Removing the Battery.....	11
Installing the Battery.....	12
Removing the Micro Subscriber Identity Module (SIM) Card.....	12
Installing the Micro Subscriber Identity Module (SIM) Card.....	13
Removing the Keyboard Trim.....	13
Installing the Keyboard Trim.....	13
Removing the Keyboard.....	14
Installing the Keyboard.....	16
Removing the Base Cover.....	17
Installing the Base Cover.....	18
Removing the Primary Memory.....	19
Installing the Primary Memory.....	19
Removing the Secondary Memory.....	19
Installing the Secondary Memory.....	20
Removing the Optical Drive.....	20
Installing the Optical Drive.....	21
Removing the Hard Drive from the Hard Drive slot.....	22
Installing the Hard Drive from the Hard Drive slot.....	22
Removing the Hard Drive from the Optical Drive slot.....	23
Installing the Hard Drive from the Optical Drive slot.....	23
Removing the Wireless Local Area Network (WLAN) Card.....	24
Installing the Wireless Local Area Network (WLAN) Card.....	24
Removing Wireless Wide Area Network (WWAN) Card (Optional).....	24
Installing the Wireless Wide Area Network (WWAN) Card (Optional).....	25
Removing the Processor Fan.....	25
Installing the Processor Fan.....	26
Removing the Video-Card Fan.....	26
Installing the Video-Card Fan.....	27
Removing the Coin-Cell Battery.....	27
Installing the Coin-Cell Battery.....	28
Removing the Palmrest.....	28
Installing the Palmrest.....	30

Removing the ExpressCard Module.....	31
Installing the ExpressCard Module.....	32
Removing the Processor Heat-Sink.....	33
Installing the Processor Heat-Sink	33
Removing the Processor.....	33
Installing the Processor.....	34
Removing The Video-Card Heat Sink.....	34
Installing the Video-Card Heat Sink.....	36
Removing the Video Card.....	36
Installing the Video Card.....	37
Removing the Input/Output (I/O) Board.....	37
Installing the I/O Board.....	38
Removing the Switch Board.....	38
Installing the Switch Board.....	39
Removing the Unified Security Hub (USH) Board.....	39
Installing the USH Board.....	40
Removing the Display Assembly.....	40
Installing the Display Assembly.....	43
Removing the Hinge Cover.....	43
Installing the Hinge Cover.....	44
Removing the System Board.....	44
Installing the System Board.....	46
Removing the Power-Connector Port.....	47
Installing the Power-Connector Port.....	48
Removing the Display Bezel.....	48
Installing the Display Bezel.....	49
Removing the Display Panel.....	50
Installing the Display Panel.....	52
Removing the Camera.....	53
Installing the Camera.....	53
Chapter 3: System setup.....	54
Boot Sequence.....	54
Navigation keys.....	54
System Setup Options.....	54
Updating the BIOS	62
System and setup password.....	62
Assigning a system setup password.....	63
Deleting or changing an existing system setup password.....	63
Chapter 4: Diagnostics.....	64
Enhanced Pre-Boot System Assessment — ePSA diagnostics.....	64
Chapter 5: Troubleshooting your computer.....	65
Device status lights.....	65
Battery status lights.....	65
Technical Specification.....	66
Chapter 6: Contacting Dell.....	72

Contacting Dell.....72

Working on your computer

Before working inside your computer

Prerequisites

Use the following safety guidelines to help protect your computer from potential damage and to help to ensure your personal safety. Unless otherwise noted, each procedure included in this document assumes that the following conditions exist:

- You have read the safety information that shipped with your computer.
- A component can be replaced or--if purchased separately--installed by performing the removal procedure in reverse order.

About this task

 **NOTE:** Before working inside your computer, read the safety information that shipped with your computer. For additional safety best practices information, see the Regulatory Compliance Homepage at www.dell.com/regulatory_compliance

 **CAUTION:** Many repairs may only be done by a certified service technician. You should only perform troubleshooting and simple repairs as authorized in your product documentation, or as directed by the online or telephone service and support team. Damage due to servicing that is not authorized by Dell is not covered by your warranty. Read and follow the safety instructions that came with the product.

 **CAUTION:** To avoid electrostatic discharge, ground yourself by using a wrist grounding strap or by periodically touching an unpainted metal surface, such as a connector on the back of the computer.

 **CAUTION:** Handle components and cards with care. Do not touch the components or contacts on a card. Hold a card by its edges or by its metal mounting bracket. Hold a component such as a processor by its edges, not by its pins.

 **CAUTION:** When you disconnect a cable, pull on its connector or on its pull-tab, not on the cable itself. Some cables have connectors with locking tabs; if you are disconnecting this type of cable, press in on the locking tabs before you disconnect the cable. As you pull connectors apart, keep them evenly aligned to avoid bending any connector pins. Also, before you connect a cable, ensure that both connectors are correctly oriented and aligned.

 **NOTE:** The color of your computer and certain components may appear differently than shown in this document.

To avoid damaging your computer, perform the following steps before you begin working inside the computer.

Steps

1. Ensure that your work surface is flat and clean to prevent the computer cover from being scratched.
2. Turn off your computer (see Turning Off Your Computer).
3. If the computer is connected to a docking device (docked) such as the optional Media Base or Battery Slice, undock it.

 **CAUTION:** To disconnect a network cable, first unplug the cable from your computer and then unplug the cable from the network device.

4. Disconnect all network cables from the computer.
5. Disconnect your computer and all attached devices from their electrical outlets.
6. Close the display and turn the computer upside-down on a flat work surface.

 **NOTE:** To avoid damaging the system board, you must remove the main battery before you service the computer.

7. Remove the main battery.
8. Turn the computer top-side up.

9. Open the display.
10. Press the power button to ground the system board.

 **CAUTION:** To guard against electrical shock, always unplug your computer from the electrical outlet before opening the display.

 **CAUTION:** Before touching anything inside your computer, ground yourself by touching an unpainted metal surface, such as the metal at the back of the computer. While you work, periodically touch an unpainted metal surface to dissipate static electricity, which could harm internal components.

11. Remove any installed ExpressCards or Smart Cards from the appropriate slots.

Recommended tools

The procedures in this document require the following tools:





- Phillips #0 screwdriver
- Phillips #1 screwdriver
- Small plastic scribe

Turning Off Your Computer

About this task

 **CAUTION:** To avoid losing data, save and close all open files and exit all open programs before you turn off your computer.

Steps

1. Shut down the operating system:
 - In Windows 8:
 - Using a touch-enabled device:
 - a. Swipe in from the right edge of the screen, opening the Charms menu and select **Settings**.
 - b. Select the  and then select **Shut down**
 - Using a mouse:
 - a. Point to upper-right corner of the screen and click **Settings**.
 - b. Click the  and select **Shut down**.
 - In Windows 7:
 - a. Click **Start** .
 - b. Click **Shut Down**.or
 - a. Click **Start** .
 - b. Click the arrow in the lower-right corner of the **Start** menu as shown below, and then click **Shut**

Down..



2. Ensure that the computer and all attached devices are turned off. If your computer and attached devices did not automatically turn off when you shut down your operating system, press and hold the power button for about 4 seconds to turn them off.

After working inside your computer

About this task

After you complete any replacement procedure, ensure you connect any external devices, cards, and cables before turning on your computer.

 **CAUTION:** To avoid damage to the computer, use only the battery designed for this particular Dell computer. Do not use batteries designed for other Dell computers.

Steps

1. Connect any external devices, such as a port replicator, battery slice, or media base, and replace any cards, such as an ExpressCard.
2. Connect any telephone or network cables to your computer.

 **CAUTION:** To connect a network cable, first plug the cable into the network device and then plug it into the computer.

3. Replace the battery.
4. Connect your computer and all attached devices to their electrical outlets.
5. Turn on your computer.

Disassembly and reassembly

System Overview

Inside view — back

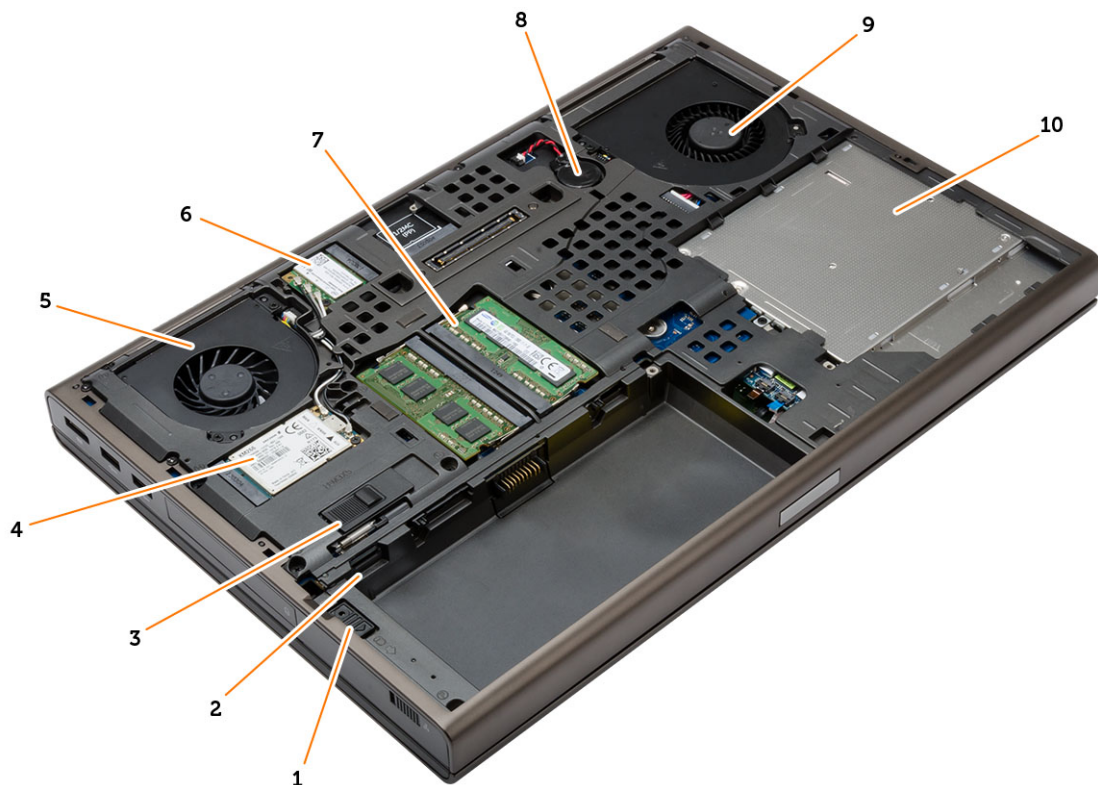

- | | |
|--------------------------|-------------------------------|
| 1. hard-drive latch | 2. Micro SIM card slot |
| 3. battery release latch | 4. WWAN card / mSATA SSD card |
| 5. video-card fan | 6. WLAN card |
| 7. primary memory | 8. coin-cell battery |
| 9. system fan | 10. optical drive |

Inside view — front

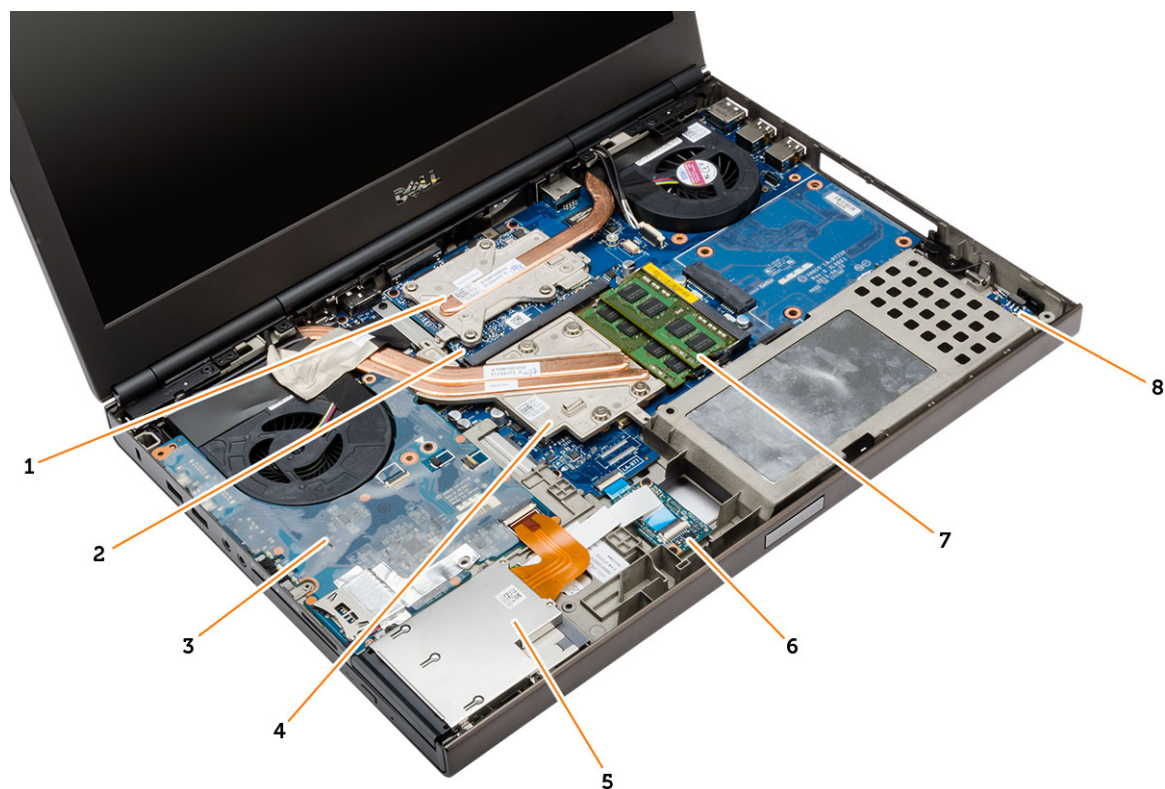

- | | |
|------------------------|-------------------------------------|
| 1. video-card heatsink | 2. video card |
| 3. I/O Board | 4. processor heatsink |
| 5. express card module | 6. Unified Security Hub (USH) Board |
| 7. secondary memory | 8. wi-fi switch board |

Removing the Secure Digital (SD) card

Steps

1. Follow the procedures in [Before working inside your computer](#).
2. Press in on the SD card to release it from the computer. Slide the SD card out of the computer.



Installing the SD Card

Steps

1. Push in the SD card into its slot until it clicks into place.
2. Follow the procedures in [After Working Inside Your Computer](#).

Removing the ExpressCard

Steps

1. Follow the procedures in *Before Working Inside Your Computer*.
2. Press in on the ExpressCard to release it from the computer. Slide the ExpressCard out of the computer.

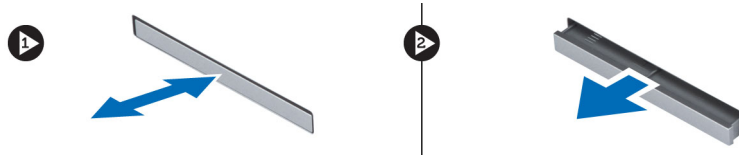

Installing the ExpressCard

Steps

1. Slide the ExpressCard into its slot until it clicks into place.
2. Follow the procedures in *After Working Inside Your Computer*.

Removing the Battery

Steps

1. Follow the procedures in *Before Working Inside Your Computer*.
2. Slide the release latch to unlock the battery.



3. Lift and remove the battery from the computer.



Installing the Battery

Steps

1. Slide the battery into its slot until it clicks into place.
2. Follow the procedures in *After Working Inside Your Computer*.

Removing the Micro Subscriber Identity Module (SIM) Card

Steps

1. Follow the procedures in *Before Working Inside Your Computer*.
2. Remove the battery.
3. Slide the micro SIM card out from the slot .

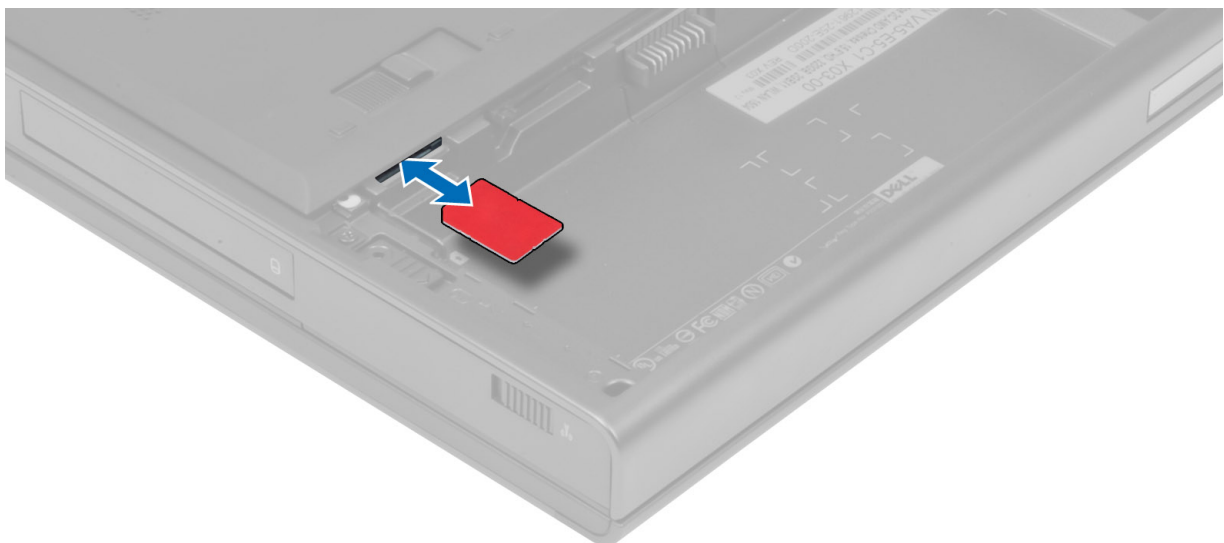

Installing the Micro Subscriber Identity Module (SIM) Card

Steps

1. Push in the micro SIM card into its slot.
2. Install the battery.
3. Follow the procedures in *After Working Inside Your Computer*.

Removing the Keyboard Trim

Steps

1. Follow the procedures in *Before Working Inside Your Computer*.
2. Remove the battery.
3. Pry up the keyboard trim starting from the bottom and work your way along the top edge. Remove the keyboard trim.

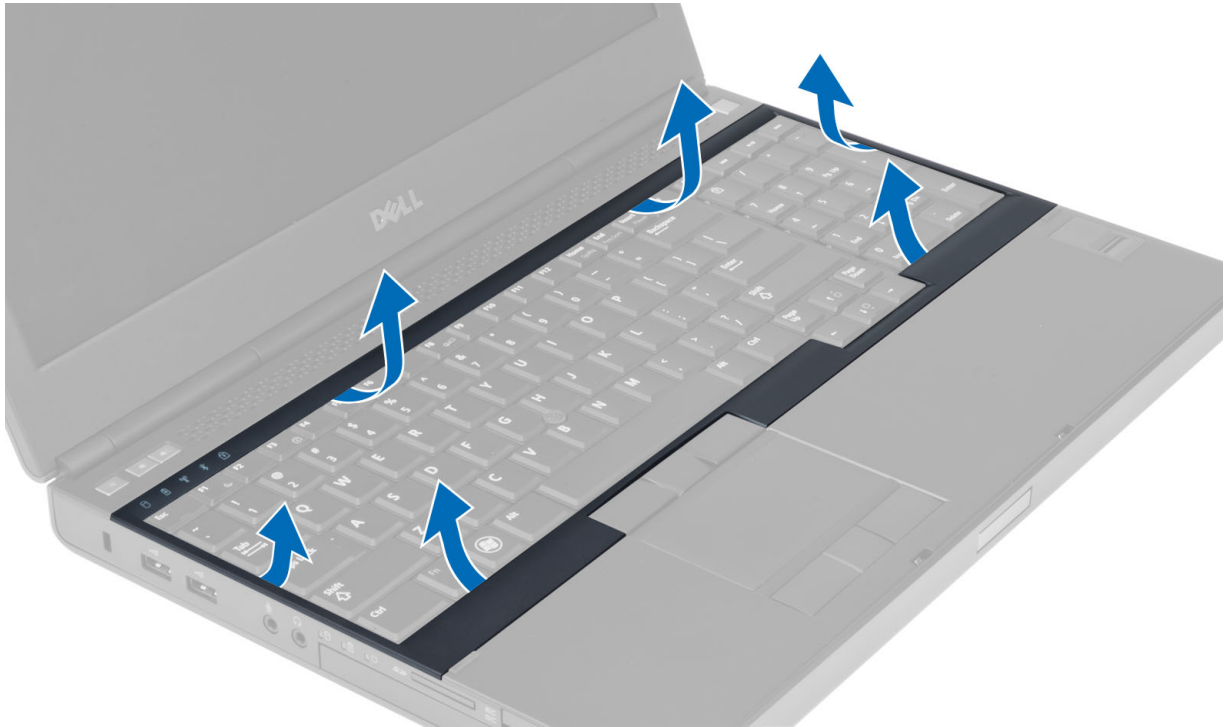

Installing the Keyboard Trim

Steps

1. Slide in the keyboard trim from the front and align it to its original position on the computer. Ensure that the hard-tab on the left corner snaps into place.

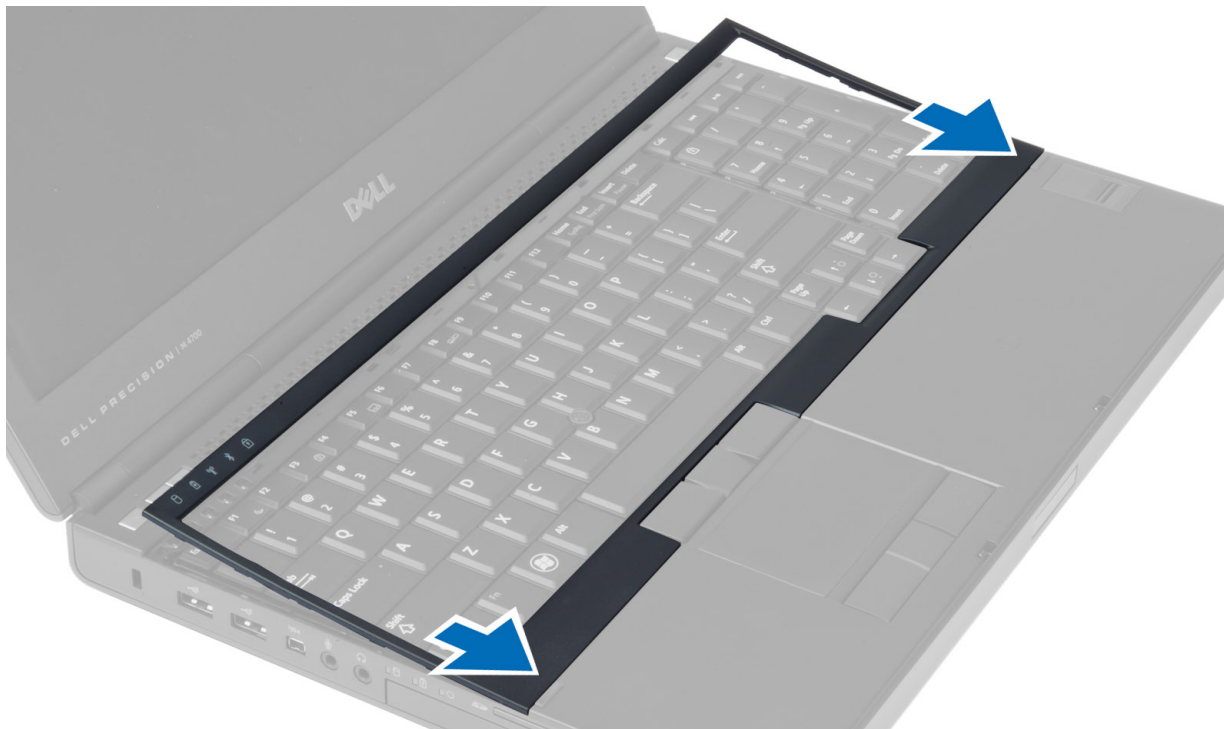

2. Press along the sides of the keyboard trim until it snaps in place.
3. Install the battery.
4. Follow the procedures in *After Working Inside Your Computer*.

Removing the Keyboard

Steps

1. Follow the procedures in *Before Working Inside Your Computer*.
2. Remove the:
 - a. battery
 - b. keyboard trim
3. Remove the screws that secure the keyboard to the computer.



4. Starting from the bottom of the keyboard, separate the keyboard from the computer and flip the keyboard over.



5. Disconnect the keyboard-data cable from the system board and remove the keyboard.

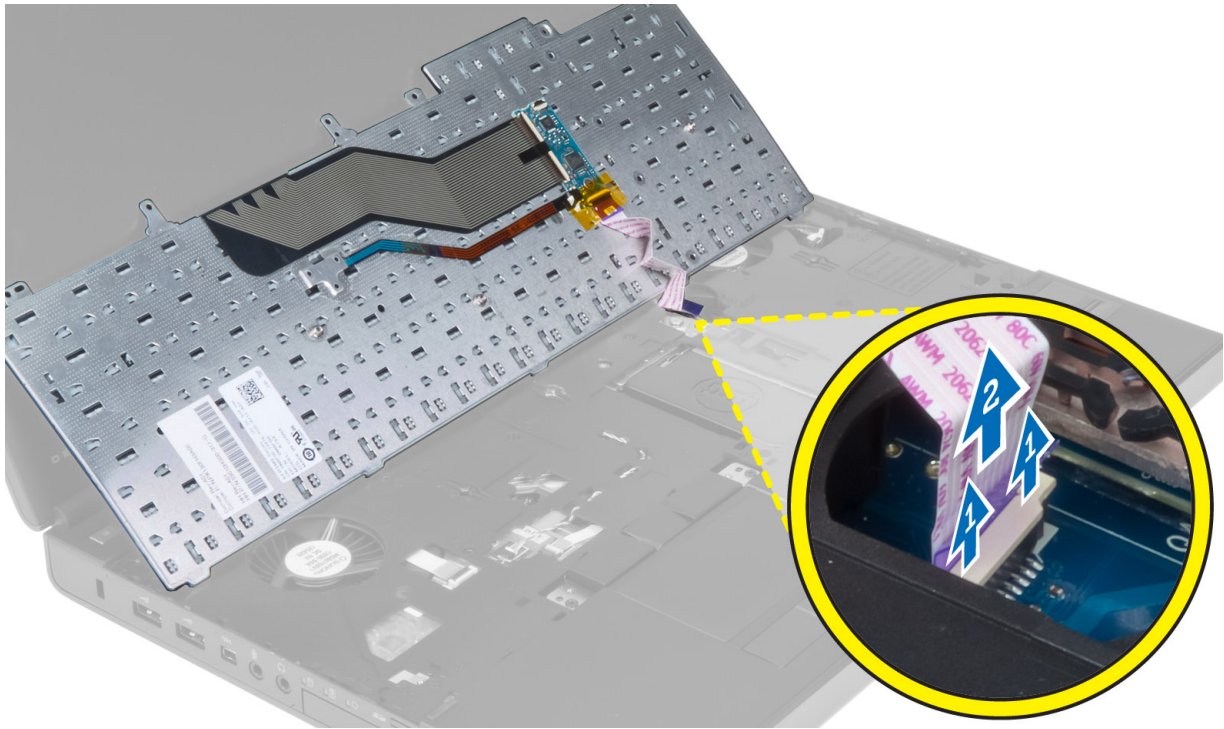

Installing the Keyboard

Steps

1. Connect the keyboard-data cable to the system board.
i **NOTE:** Ensure that you fold the keyboard-data cable in perfect alignment.
2. Press the keyboard in its compartment.
3. Tighten the screws to secure the keyboard to the computer.
4. Press over the cross section of the following keys to secure the keyboard to the computer:
 - a. <R> , <T> , <F> and <G> keys
 - b. over the <9> key
 - c. NUMLOCK <9> key



5. Install the:
 - a. keyboard trim
 - b. battery
6. Follow the procedures in *After Working Inside Your Computer*.

Removing the Base Cover

Steps

1. Follow the procedures in *Before Working Inside Your Computer*.
2. Remove the battery.
3. Remove the screws that secure the base cover to the computer. Press the rubber tabs towards the rear of the computer to disengage the base cover.

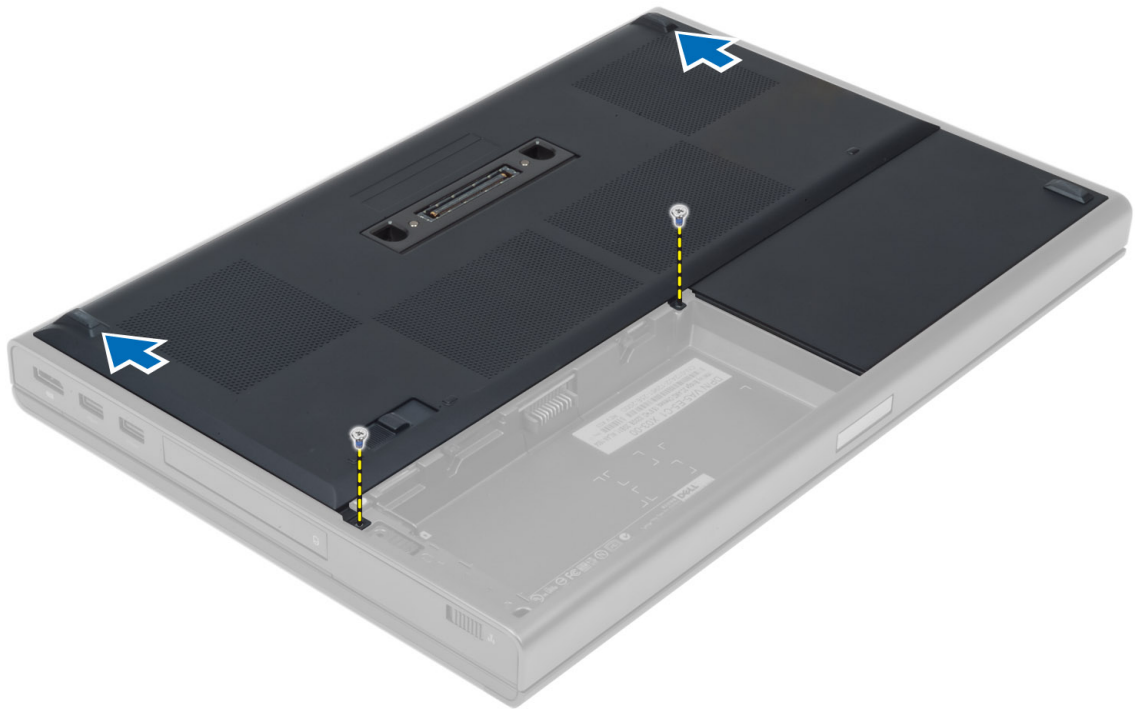

4. Lift and remove the base cover from the computer.



Installing the Base Cover

Steps

1. Slide in and place the base cover to align with the screw holes correctly on the computer.
2. Tighten the screws to secure the base cover to the computer.
3. Install the battery.
4. Follow the procedures in *After Working Inside Your Computer*.

Removing the Primary Memory

Steps

1. Follow the procedures in *Before Working Inside Your Computer*.
2. Remove the:
 - a. battery
 - b. base cover
3. Pry the retention clips away from the memory until it pops up. Lift the memory and remove it from the computer.

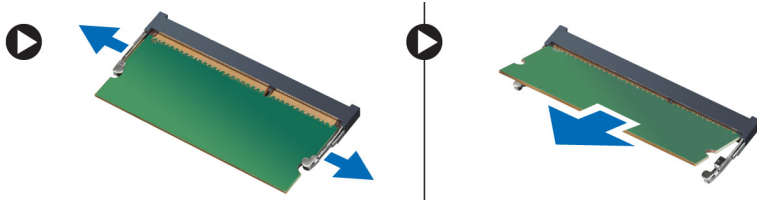

Installing the Primary Memory

Steps

1. Insert the memory into the memory socket.
2. Press down the memory to secure the memory to the system board.
3. Install the:
 - a. base cover
 - b. battery
4. Follow the procedures in *After Working Inside Your Computer*.

Removing the Secondary Memory

Steps

1. Follow the procedures in *Before Working Inside Your Computer*.
2. Remove the:
 - a. battery
 - b. keyboard trim
 - c. keyboard

 **NOTE:** The secondary memory is located below the keyboard.

3. Pry the retention clips away from the memory module until it pops up. Lift up the memory module and remove it from the computer.

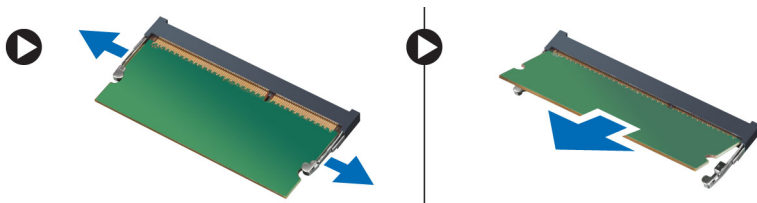

Installing the Secondary Memory

Steps

1. Insert the secondary memory into the memory socket.
2. Press down the memory to secure the memory module to the system board.
3. Install the:
 - a. keyboard
 - b. keyboard trim
 - c. battery
4. Follow the procedures in *After Working Inside Your Computer*.

Removing the Optical Drive

Steps

1. Follow the procedures in *Before Working Inside Your Computer*.
2. Remove the:
 - a. battery
 - b. base cover
3. Remove the screw that secures the optical drive to the computer.



4. Pry and slide out the optical drive to remove it from the computer.



5. Remove the screws that secure the drive-latch bracket to the optical drive and remove the bracket.



Installing the Optical Drive

Steps

1. Tighten the screws to secure the drive-latch bracket to the optical drive.
2. Slide the optical drive into its slot and tighten the screw to secure the optical drive to the computer.
3. Install the:
 - a. battery
 - b. base cover
4. Follow the procedures in *After Working Inside Your Computer*.

Removing the Hard Drive from the Hard Drive slot

Steps

1. Follow the procedures in *Before Working Inside Your Computer*.
2. Remove the:
 - a. battery
 - b. base cover
3. Remove the screws that secure the hard drive to the computer. Slide the hard-drive latch to the unlock position and pull out the hard drive from the computer.

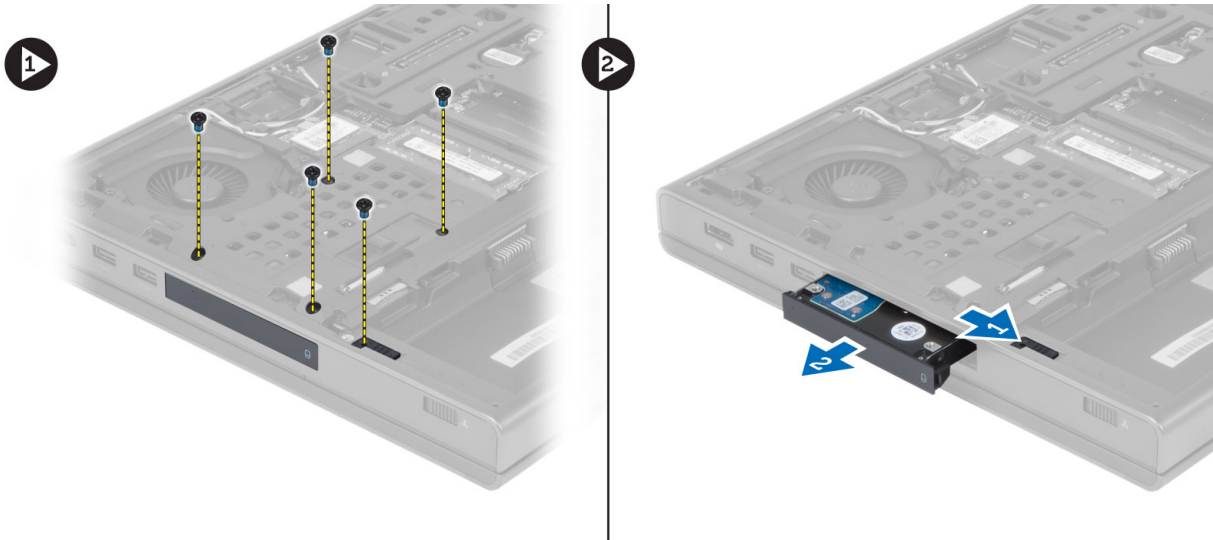

4. Flex the hard-drive bracket outward and pull out the hard drive from the bracket.



NOTE: A rubber filler is installed to the hard-drive bracket for 7 mm hard drives. It is designed to prevent vibrations and for correct installation of the 7 mm hard drives. 9 mm hard drives do not require the filler when installed into the hard-drive bracket.

Installing the Hard Drive from the Hard Drive slot

Steps

1. Engage the hard-drive bracket to the hard drive.

2. Insert the hard drive into its slot in the computer till it clicks in place.
3. Tighten the screws to secure the hard drive to the computer.
4. Install the:
 - a. base cover
 - b. battery
5. Follow the procedures in *After Working Inside Your Computer*.

Removing the Hard Drive from the Optical Drive slot

Steps

1. Follow the procedures in *Before Working Inside Your Computer*.
2. Remove the:
 - a. battery
 - b. base cover
3. Remove the screws that secure the hard drive to the computer. Slide the hard drive from the computer .

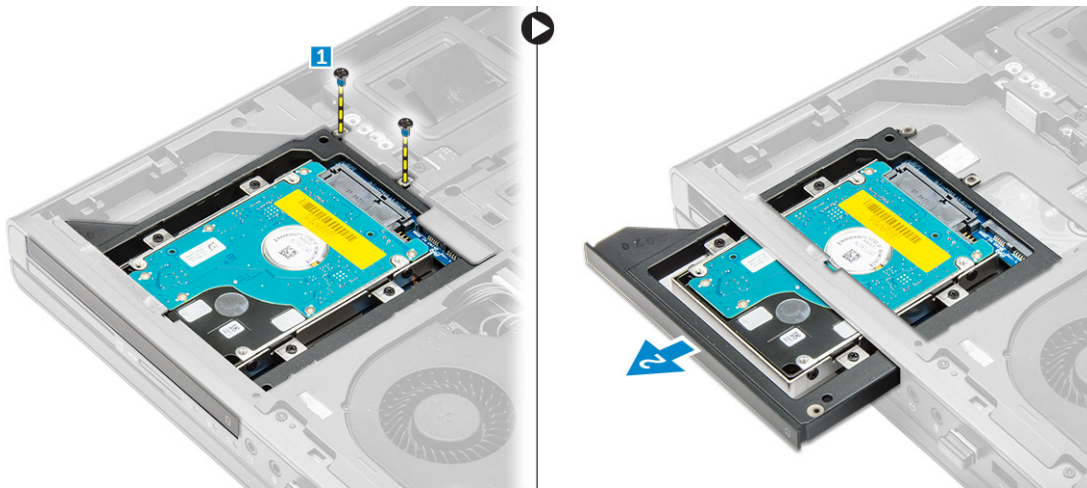

4. Remove the screws that secure the hard drive from the hard drive cage. Slide and remove the hard drive from the hard drive cage.

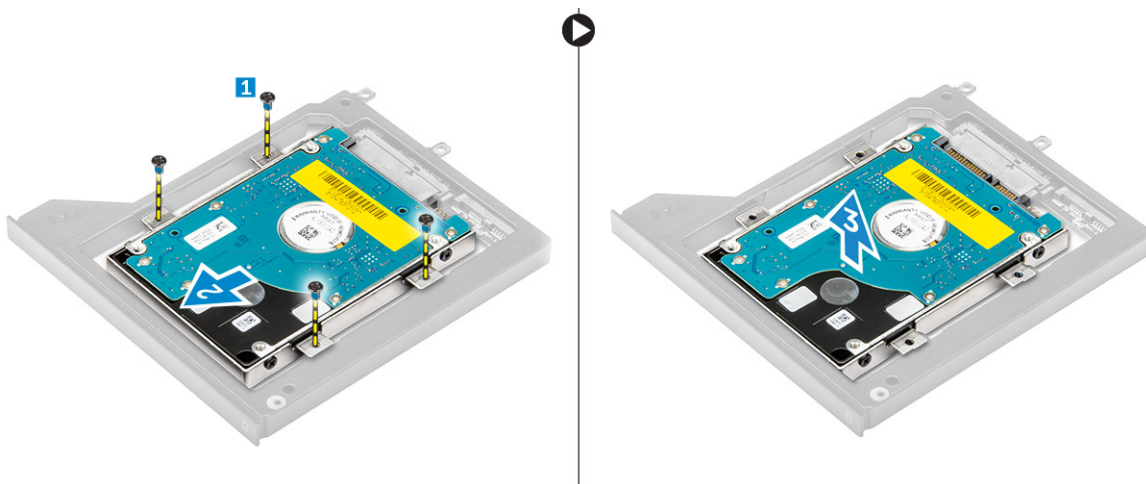

Installing the Hard Drive from the Optical Drive slot

Steps

1. Place the hard drive into the hard-drive bracket.

2. Tighten the screws to secure the hard drive.
3. Insert the hard drive into its slot in the computer till it clicks in place.
4. Tighten the screws to secure the hard drive to the computer.
5. Install the:
 - a. base cover
 - b. battery
6. Follow the procedures in *After Working Inside Your Computer*.

Removing the Wireless Local Area Network (WLAN) Card

Steps

1. Follow the procedures in *Before Working Inside Your Computer*.
2. Remove the:
 - a. battery
 - b. base cover
3. Please perform the following steps to remove the WLAN card from the computer:
 - a. Disconnect and un-route the antenna cables connected to the WLAN card.
 - b. Remove the screw that secures the WLAN card to the computer.
 - c. Remove the WLAN card from the computer.

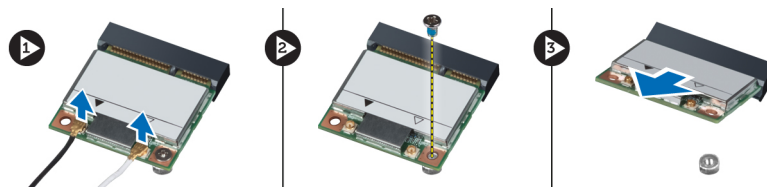

Installing the Wireless Local Area Network (WLAN) Card

Steps

1. Insert the WLAN card in its slot in the computer.
2. Press down the WLAN card and tighten the screw to secure the WLAN card to the computer.
3. Route the antenna cables through the routing channel and connect them to the WLAN card.
4. Install the:
 - a. base cover
 - b. battery
5. Follow the procedures in *After Working Inside Your Computer*.

Removing Wireless Wide Area Network (WWAN) Card (Optional)

Steps

1. Follow the procedures in *Before Working Inside Your Computer*.
2. Remove the:
 - a. battery

- b. base cover
- 3. Please perform the following steps to remove the WWAN card:
 - a. Disconnect and un-route and remove the antenna cables connected to the WWAN card.
 - b. Remove the screw that secures the WWAN card to the computer.
 - c. Remove the WWAN card from the computer.

NOTE: The location of the WWAN card may vary from what is displayed in the illustrations.

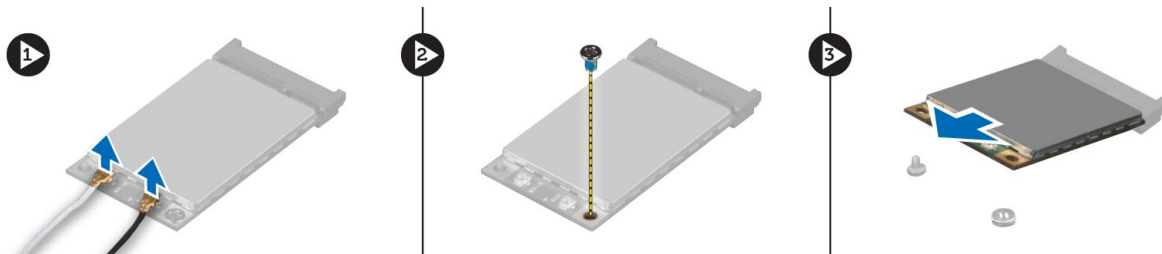

Installing the Wireless Wide Area Network (WWAN) Card (Optional)

Steps

1. Slide the WWAN card in the WWAN card slot.
2. Press down the WWAN card and tighten the screw to secure the WWAN card to the computer.
3. Route the antenna cables through the routing channels and connect them to the WWAN card.
4. Install the:
 - a. base cover
 - b. battery
5. Follow the procedures in *After Working Inside Your Computer*.

Removing the Processor Fan

Steps

1. Follow the procedures in *Before Working Inside Your Computer*.
2. Remove the:
 - a. battery
 - b. base cover
3. Remove the screws that secure the processor fan to the computer. Remove the processor fan from the computer.

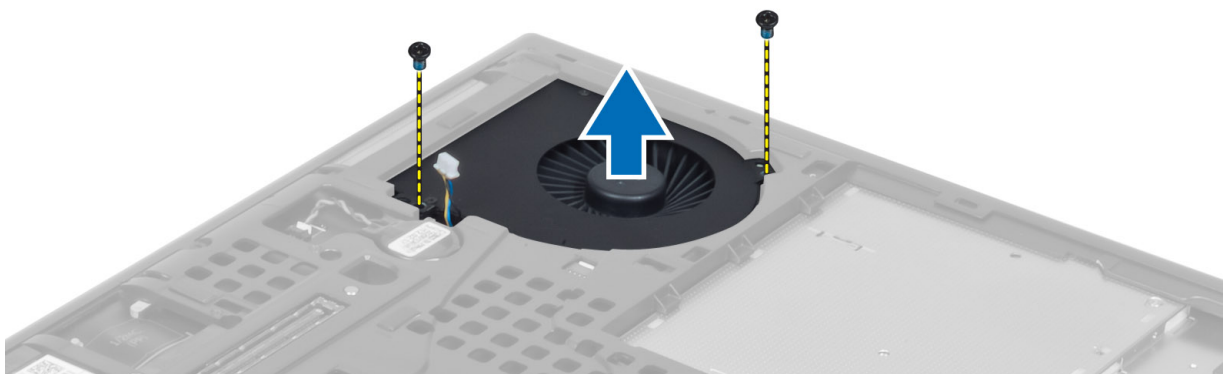

4. Disconnect the processor-fan cable.

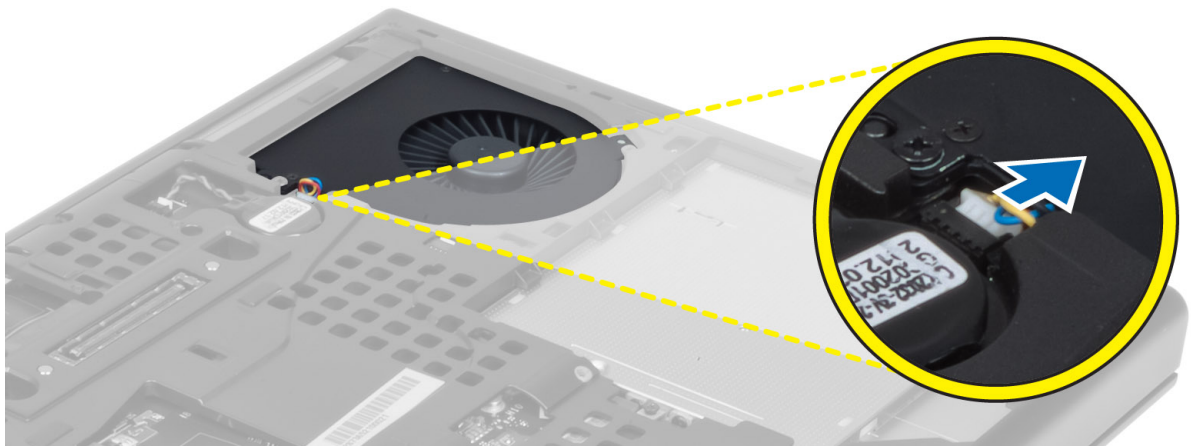

Installing the Processor Fan

Steps

1. Connect the processor-fan cable.

NOTE: Ensure that the processor-fan cable does not protrude outside its compartment.



2. Insert the processor fan into its slot in the computer.
3. Tighten the screws that secure the processor fan to the computer.
4. Install the:
 - a. base cover
 - b. battery
5. Follow the procedures in *After Working Inside Your Computer*.

Removing the Video-Card Fan

Steps

1. Follow the procedures in *Before Working Inside Your Computer*.
2. Remove the:
 - a. battery
 - b. base cover
3. Perform the following steps to remove the video-card fan.
 - a. Disconnect the video-card fan cable.
 - b. Remove the screws that secure the video-card fan to the computer.
 - c. Remove the video-card fan from the computer.

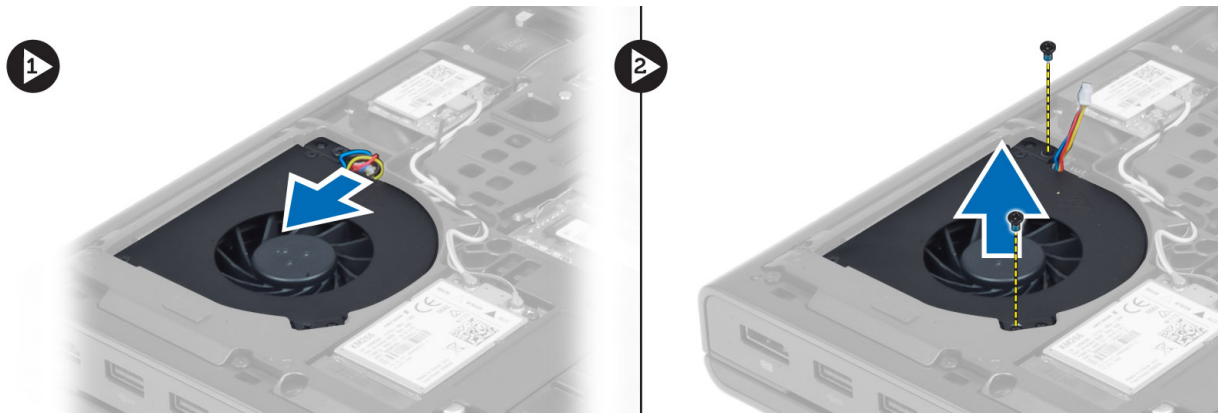

Installing the Video-Card Fan

Steps

1. Connect the video-card fan cable.

NOTE: Ensure that the video-card fan cable does not protrude outside its compartment.



2. Insert the video-card fan into its slot and tighten the screws to secure it to the computer.
3. Install the:
 - a. base cover
 - b. battery
4. Follow the procedures in *After Working Inside Your Computer*.

Removing the Coin-Cell Battery

Steps

1. Follow the procedures in *Before Working Inside Your Computer*.
2. Remove the:
 - a. battery
 - b. base cover
3. Disconnect the coin-cell battery cable. Pry the coin-cell battery upward and remove it from the computer.

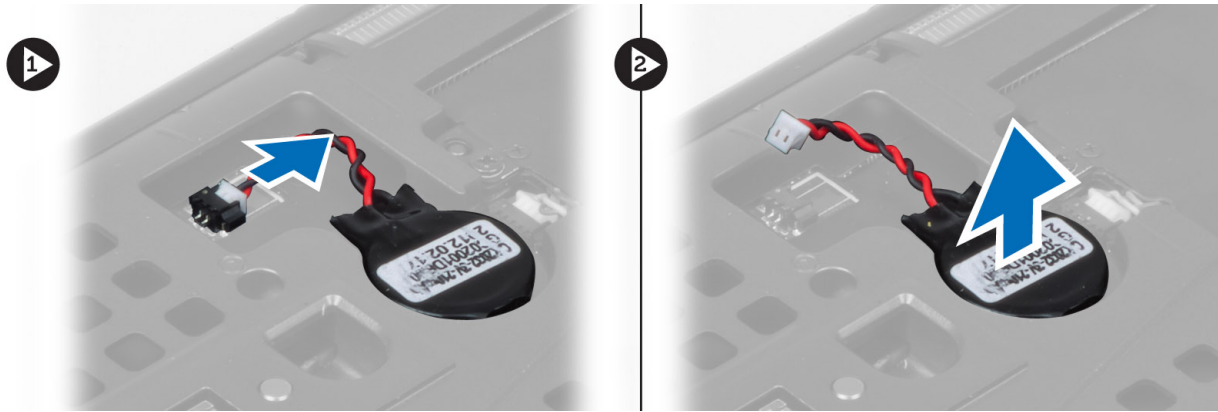

Installing the Coin-Cell Battery

Steps

1. Replace the coin-cell battery in its slot in the computer.
2. Connect the coin-cell battery cable.
3. Install the:
 - a. base cover
 - b. battery
4. Follow the procedures in *After Working Inside Your Computer*.

Removing the Palmrest

Steps

1. Follow the procedures in *Before Working Inside Your Computer*.
2. Remove the:
 - a. battery
 - b. base cover
 - c. keyboard trim
 - d. keyboard
 - e. optical drive
 - f. hard drive
3. Disconnect the RFID and fingerprint reader cables. Remove the screws which secure the palmrest to the computer.

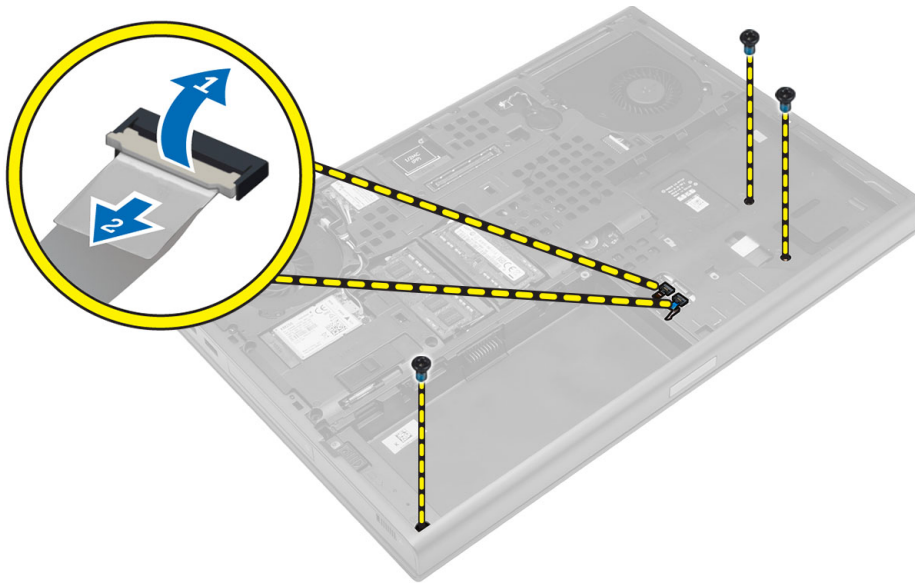

4. Flip the computer and disconnect the following cables from the system board:

- a. media board
- b. speaker
- c. touchpad
- d. power button

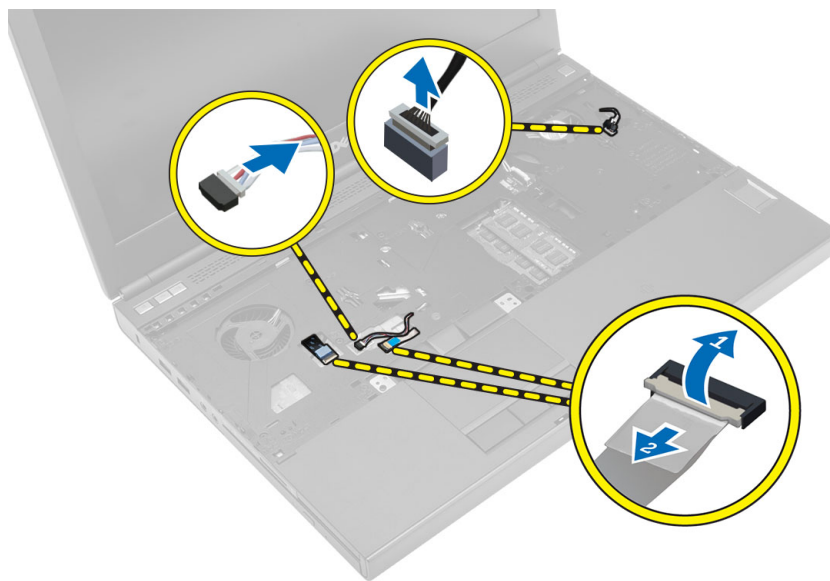

5. Remove the screws that secure the palmrest to the computer and flip it over from the edge to remove from the computer.

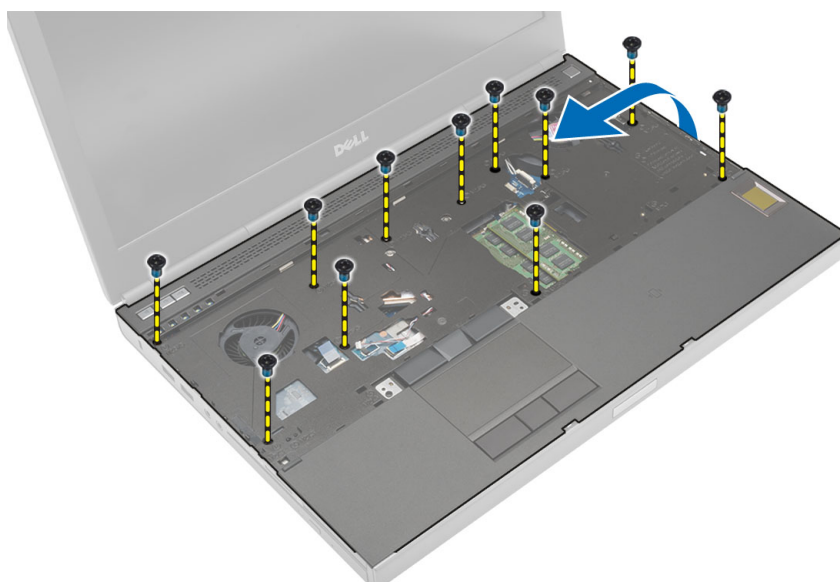

Installing the Palmrest

Steps

1. Slide in the palmrest from the front and align it to its original position on the computer.

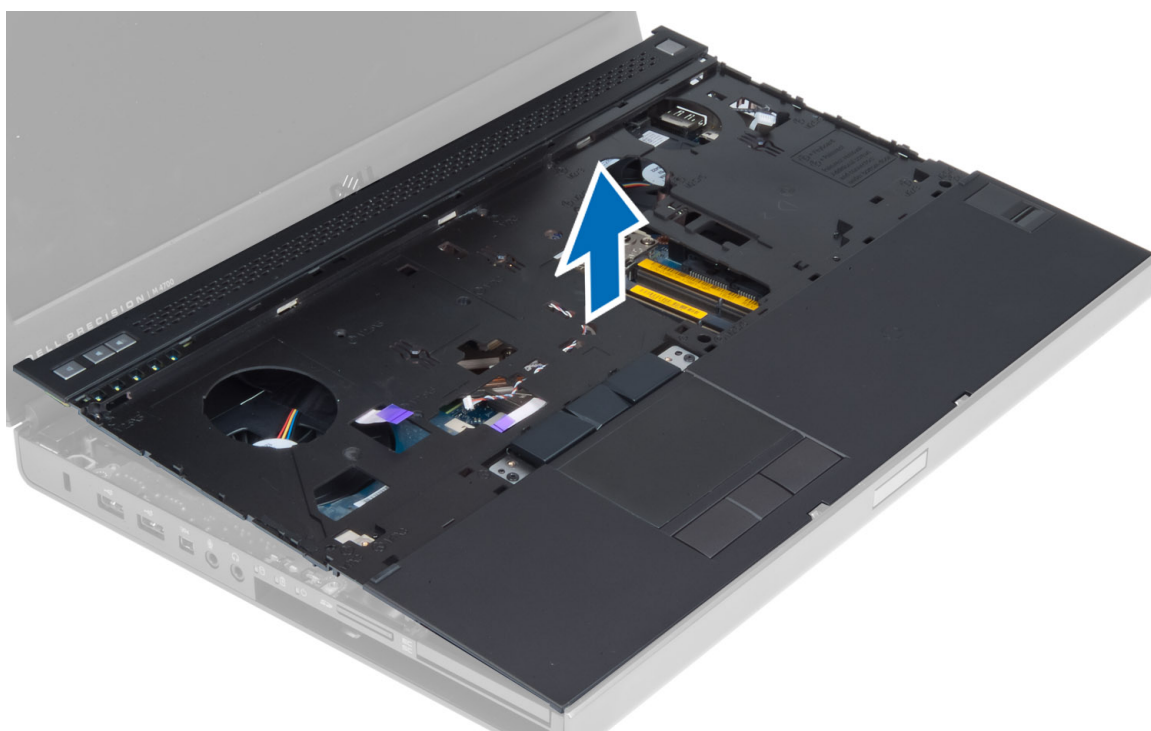

2. Press on the positions indicated until it snaps in place.

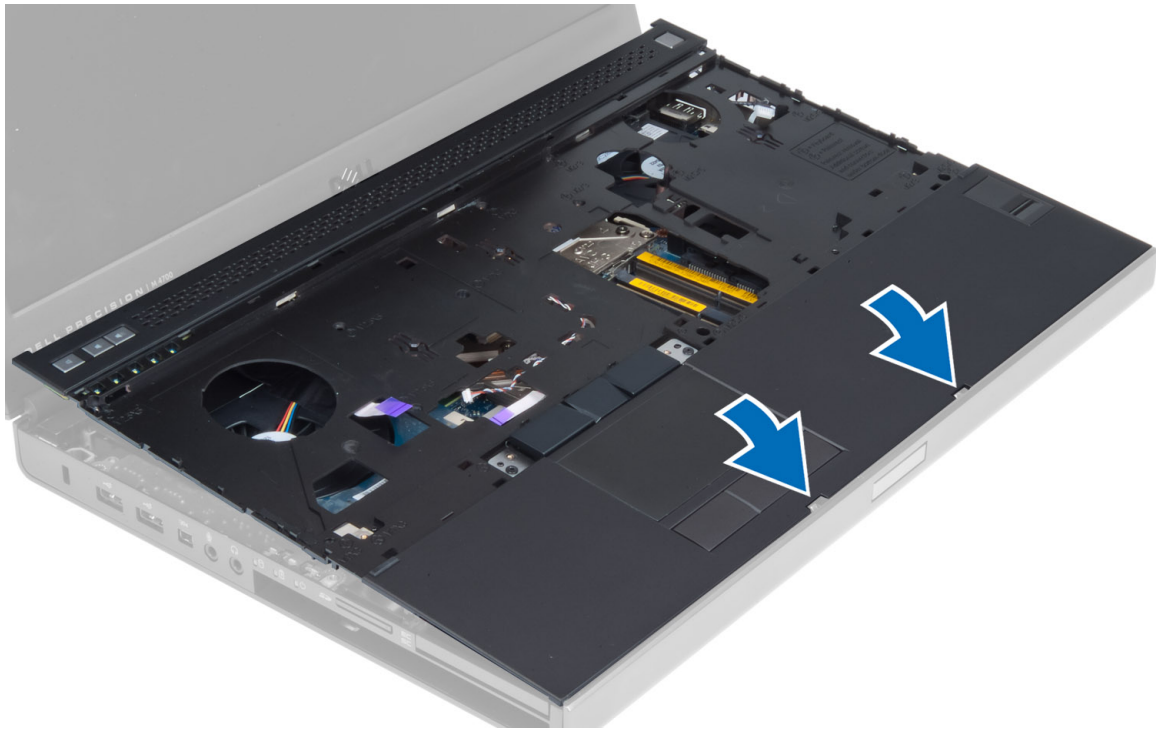

3. Connect the following cables to the system board:
 - a. power button
 - b. touchpad
 - c. speaker
 - d. media board
 - e. fingerprint
 - f. RFID
4. Tighten the screws to secure the palmrest to the front of the computer.
5. Tighten the screws to secure the palmrest to the base of the computer.
6. Install the:
 - a. hard drive
 - b. optical drive
 - c. keyboard
 - d. keyboard trim
 - e. base cover
 - f. battery
7. Follow the procedures in *After Working Inside Your Computer*.

Removing the ExpressCard Module

Steps

1. Follow the procedures in *Before Working Inside Your Computer*.
2. Remove the:
 - a. ExpressCard
 - b. battery
 - c. base cover
 - d. keyboard trim
 - e. keyboard
 - f. optical drive
 - g. hard drive
 - h. palm rest

3. Disconnect the :
 - a. ExpressCard cable from the system board
 - b. USH board cable from the USH board

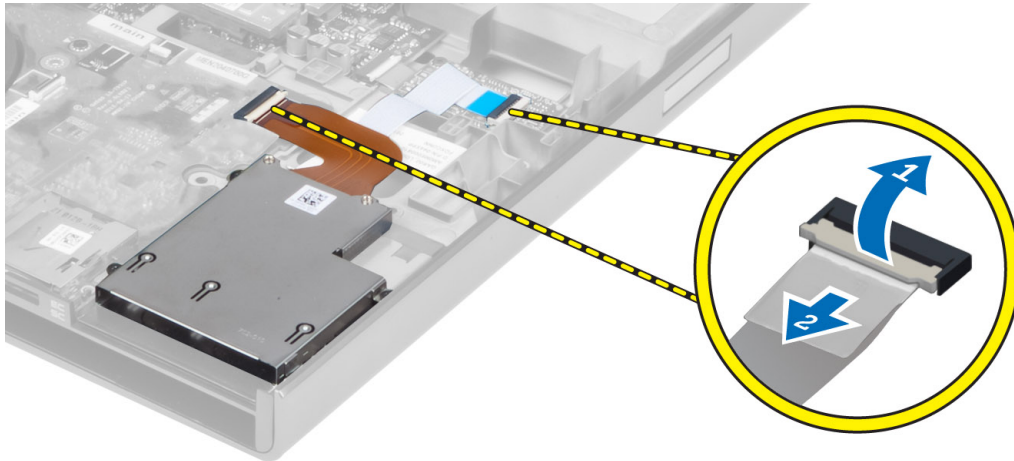

4. Remove the screws that secure the ExpressCard module to the computer and remove the ExpressCard module.

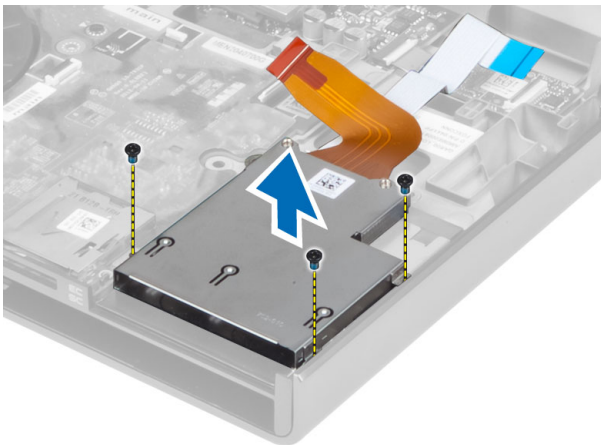

Installing the ExpressCard Module

Steps

1. Insert the ExpressCard module into its compartment.
2. Tighten the screws to secure the ExpressCard module to the computer.
3. Connect the:
 - a. ExpressCard cable to the system board
 - b. USH board cable to the USH board
4. Install the:
 - a. palm rest
 - b. hard drive
 - c. optical drive
 - d. keyboard
 - e. keyboard trim
 - f. base cover
 - g. battery
 - h. ExpressCard
5. Follow the procedures in *After Working Inside Your Computer*.

Removing the Processor Heat-Sink

Steps

1. Follow the procedures in *Before Working Inside Your Computer*.
2. Remove the:
 - a. battery
 - b. bottom door
 - c. keyboard trim
 - d. keyboard
 - e. optical drive
 - f. hard drive
 - g. palm rest
 - h. processor fan
 - i. heatsink
3. Perform the following steps as shown in the illustration:
 - a. Loosen the captive screws that secure the heat-sink processor to the computer. [1, 2, 3, 4]
 - b. Lift up and remove the heat-sink processor from the computer.

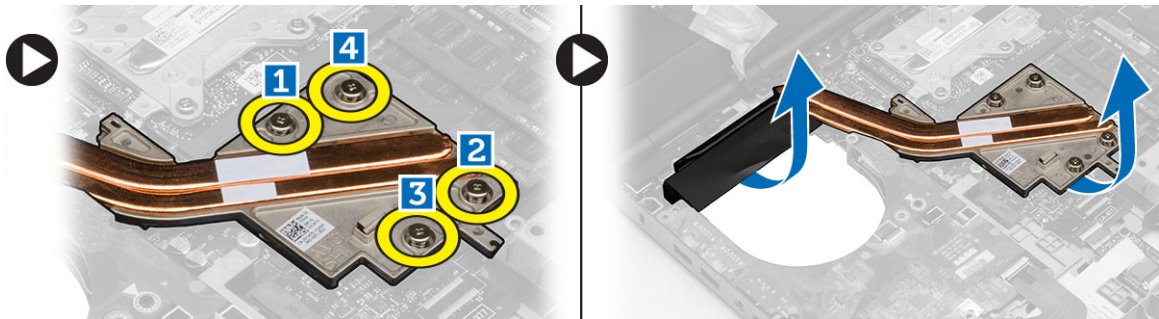

Installing the Processor Heat-Sink

Steps

1. Replace the heat-sink processor in its slot. Tighten the captive screws to secure the heat-sink processor to the computer.
2. Install the:
 - a. heatsink
 - b. processor fan
 - c. palm rest
 - d. hard drive
 - e. optical drive
 - f. keyboard
 - g. keyboard trim
 - h. base cover
 - i. battery
3. Follow the procedures in *After Working Inside Your Computer*.

Removing the Processor

Steps

1. Follow the procedures in *Before Working Inside Your Computer*.
2. Remove the:
 - a. battery

- b. base cover
 - c. keyboard trim
 - d. keyboard
 - e. optical drive
 - f. hard drive
 - g. palm rest
 - h. processor fan
 - i. heat sink
3. Rotate the processor cam lock in a counter-clockwise direction. Remove the processor from the computer.

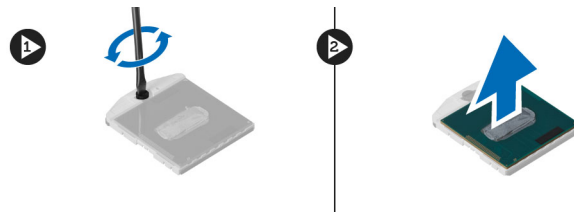

Installing the Processor

Steps

1. Align the notches on the processor and the socket, and insert the processor into the socket.
2. Rotate the processor cam lock in a clockwise direction.
3. Install the:
 - a. heat sink
 - b. processor fan
 - c. palm rest
 - d. hard drive
 - e. optical drive
 - f. keyboard
 - g. keyboard trim
 - h. base cover
 - i. battery
4. Follow the procedures in *After Working Inside Your Computer*.

Removing The Video-Card Heat Sink

Steps

1. Follow the procedures in *Before Working Inside Your Computer*.
2. Remove the:
 - a. battery
 - b. base cover
 - c. keyboard trim
 - d. keyboard
 - e. optical drive
 - f. hard drive
 - g. palm rest
 - h. heat-sink fan
 - i. heatsink
3. Disconnect and un-route any antenna cables connected to the installed wireless cards.



4. Remove the antenna cables from the routing channels.

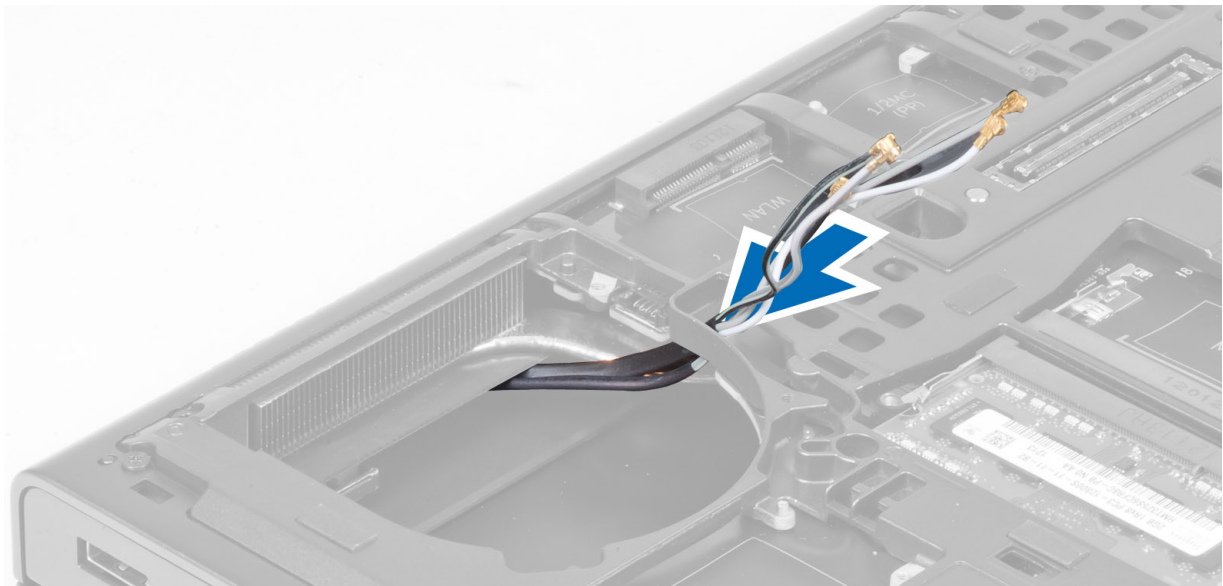

5. Perform the following steps as shown in the illustration:

- a. Loosen the captive screws that secure the video-card heat sink to the computer. [1, 2, 3, 4]
- b. Lift up and remove the video-card heat sink from the computer.

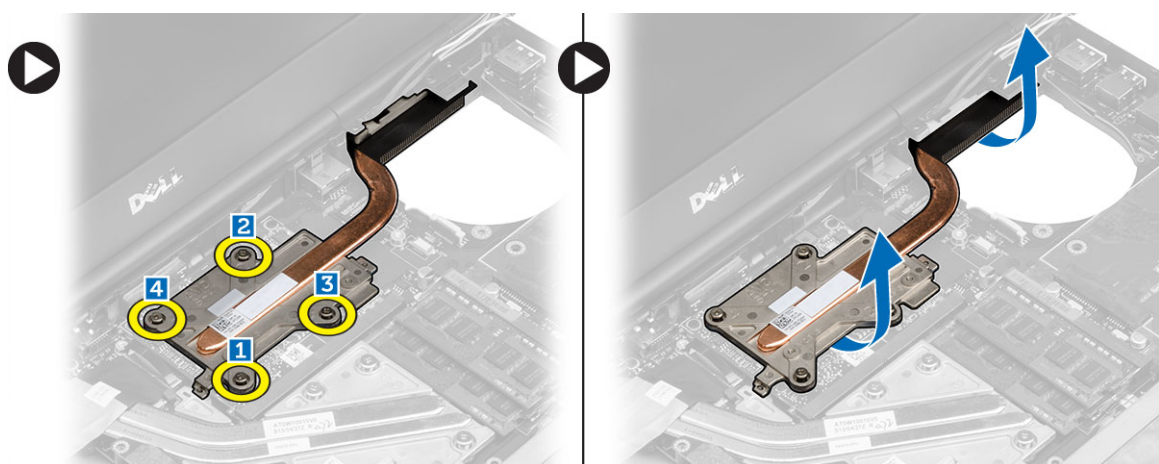

Installing the Video-Card Heat Sink

Steps

1. Replace the video-card heat sink in its slot.
2. Tighten the captive screws to secure the video-card heat sink to the computer.
3. Route and connect the antenna cables.
4. Install the:
 - a. heat sink
 - b. heat-sink fan
 - c. palm rest
 - d. hard drive
 - e. optical drive
 - f. keyboard
 - g. keyboard trim
 - h. base cover
 - i. battery
5. Follow the procedures in *After Working Inside Your Computer*.

Removing the Video Card

Steps

1. Follow the procedures in *Before Working Inside Your Computer*.
2. Remove the:
 - a. battery
 - b. base cover
 - c. keyboard trim
 - d. keyboard
 - e. optical drive
 - f. hard drive
 - g. palm rest
 - h. video fan
 - i. video heat sink
3. Perform the following steps as shown in the illustration:
 - a. Remove the screws that secure the video card to the computer.
 - b. Remove the video card from the computer.

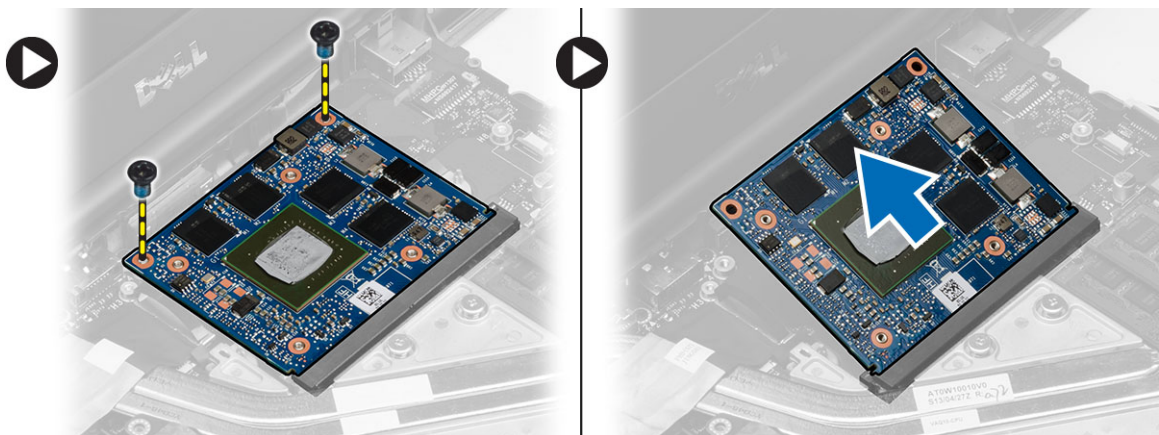

Installing the Video Card

Steps

1. Slide the video card into its original position in the computer.
2. Press down the video card and tighten the screws to secure the video card to the computer.
3. Install the:
 - a. video-card heat sink
 - b. video fan
 - c. palm rest
 - d. hard drive
 - e. optical drive
 - f. keyboard
 - g. keyboard trim
 - h. bottom door
 - i. battery
4. Follow the procedures in *After Working Inside Your Computer*.

Removing the Input/Output (I/O) Board

Steps

1. Follow the procedures in *Before Working Inside Your Computer*.
2. Remove the:
 - a. SD card
 - b. battery
 - c. base cover
 - d. keyboard trim
 - e. keyboard
 - f. optical drive
 - g. hard drive
 - h. palmrest
3. Disconnect the ExpressCard module connector from the I/O board.

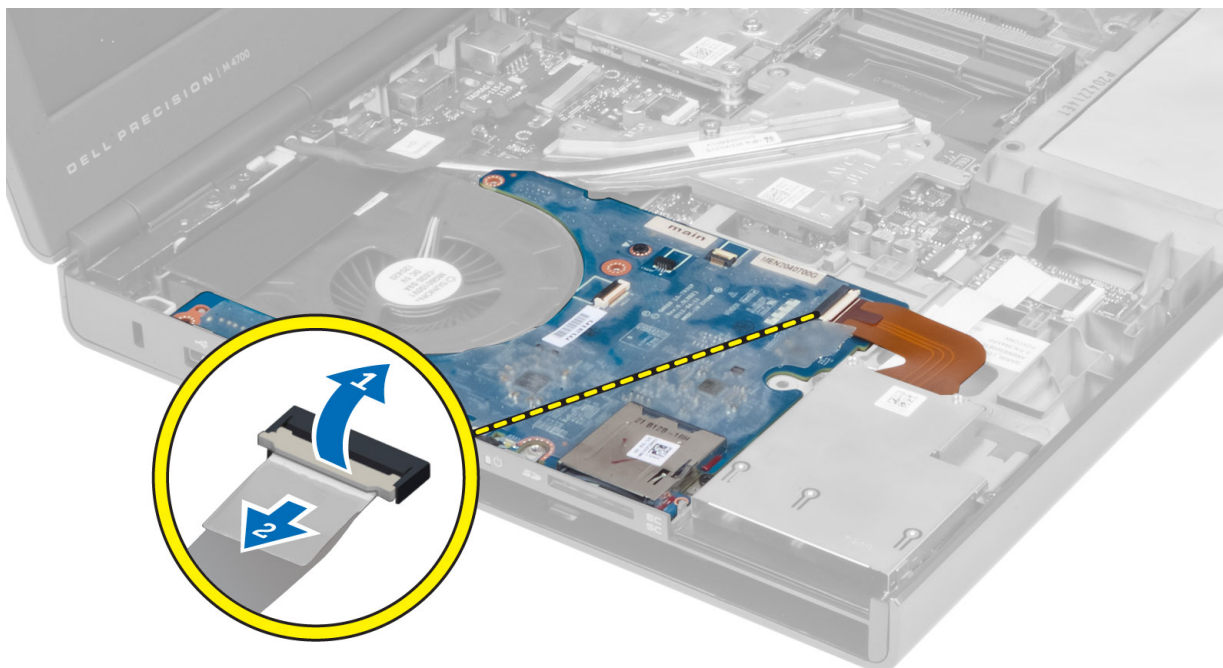

4. Remove the screw that secures the I/O board to the computer. Lift the right edge of the I/O board upwards to disengage the connector and remove it from computer.

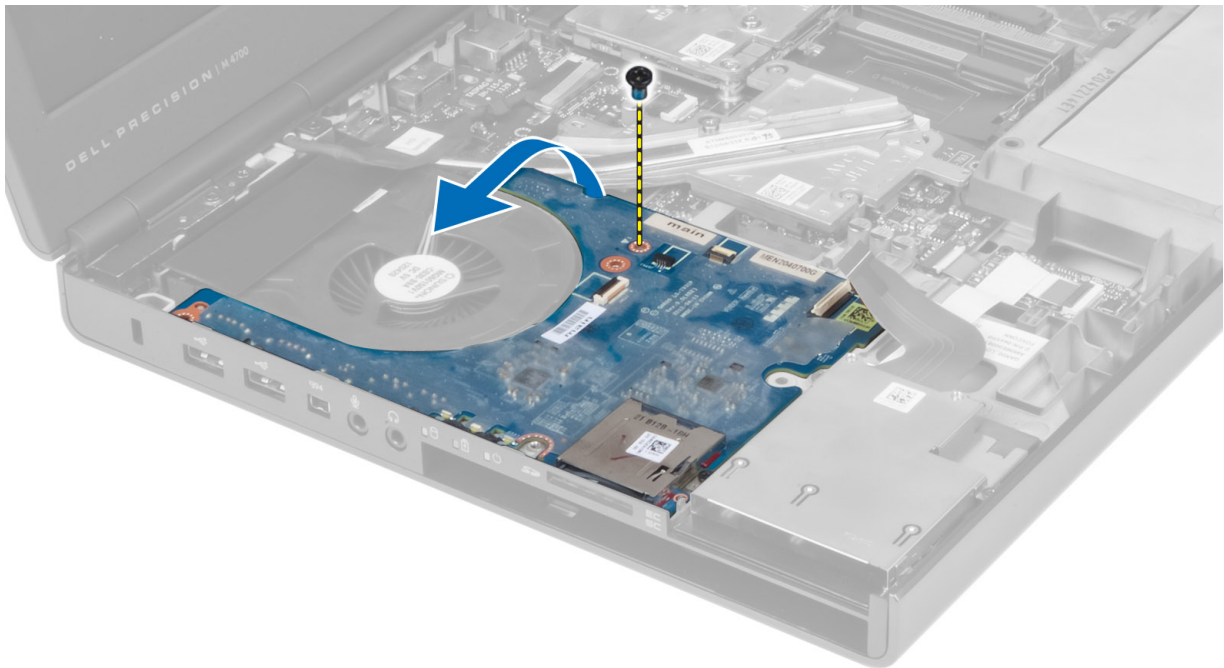

Installing the I/O Board

Steps

1. Connect the I/O board connector and slide the I/O board into its slot in the computer.
2. Tighten the screw to secure the I/O board to the computer.
3. Connect the ExpressCard module connector to the I/O board.
4. Install the:
 - a. palmrest
 - b. hard drive
 - c. optical drive
 - d. keyboard
 - e. keyboard trim
 - f. base cover
 - g. battery
 - h. SD card
5. Follow the procedures in *After Working Inside Your Computer*.

Removing the Switch Board

Steps

1. Follow the procedures in *Before Working Inside Your Computer*.
2. Remove the:
 - a. battery
 - b. base cover
 - c. keyboard trim
 - d. keyboard
 - e. optical drive
 - f. hard drive

g. palmrest

3. Disconnect the switch-board cable from the system board and remove it from the latches. Remove the screws that secure the switch board to the computer and remove it from the computer.

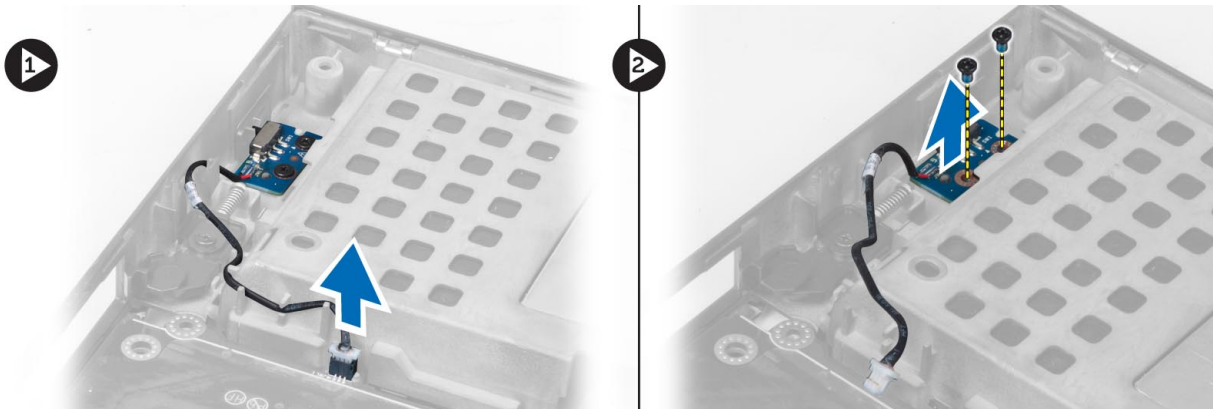

Installing the Switch Board

Steps

1. Align the switch board to its original position on the computer.
2. Tighten the screws to secure the switch board to the computer.
3. Connect the switch-board cable to the system board and secure it through the routing channel.
4. Install the:
 - a. palmrest
 - b. hard drive
 - c. optical drive
 - d. keyboard
 - e. keyboard trim
 - f. base cover
 - g. battery
5. Follow the procedures in *After Working Inside Your Computer*.

Removing the Unified Security Hub (USH) Board

Steps

1. Follow the procedures in *Before Working Inside Your Computer*.
2. Remove the:
 - a. battery
 - b. base cover
 - c. keyboard trim
 - d. keyboard
 - e. optical drive
 - f. hard drive
 - g. palmrest
3. Disconnect the smart-card and the USH cable from the system board. Remove the screws that secure the USH board to the computer and remove it from the computer.

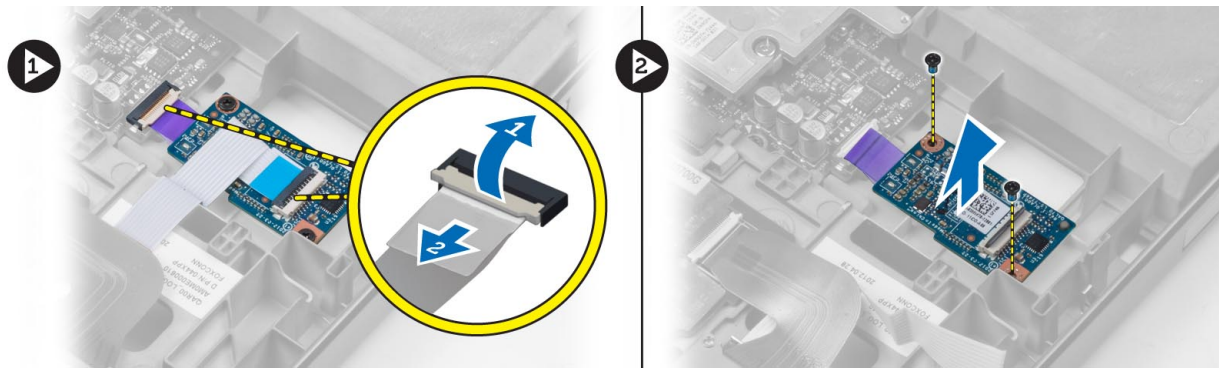

Installing the USH Board

Steps

1. Align the USH board to its original position on the computer.
2. Tighten the screws to secure the USH board to the computer.
3. Connect the smart-card and the USH board cables to the system board.
4. Install the:
 - a. palmrest
 - b. hard drive
 - c. optical drive
 - d. keyboard
 - e. keyboard trim
 - f. base cover
 - g. battery
5. Follow the procedures in *After Working Inside Your Computer*.

Removing the Display Assembly

Steps

1. Follow the procedures in *Before Working Inside Your Computer*.
2. Remove the:
 - a. battery
 - b. base cover
 - c. keyboard trim
 - d. keyboard
 - e. optical drive
 - f. hard drive
 - g. palmrest
3. Disconnect the antenna cables from the wireless cards, and push them down the routing hole.

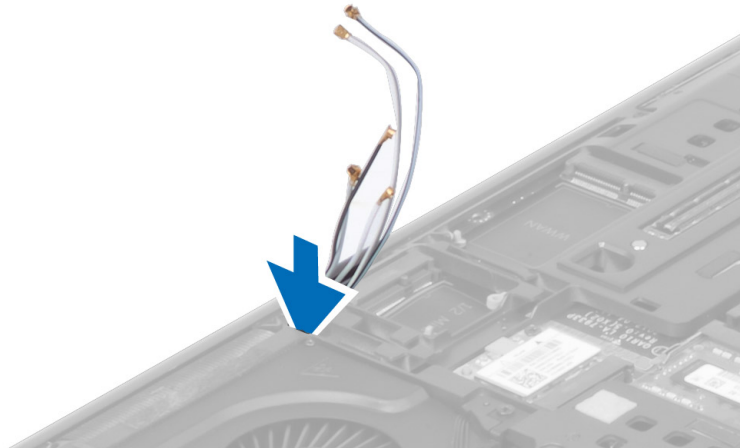

4. Flip the computer and pull up the antenna cables through the routing hole.

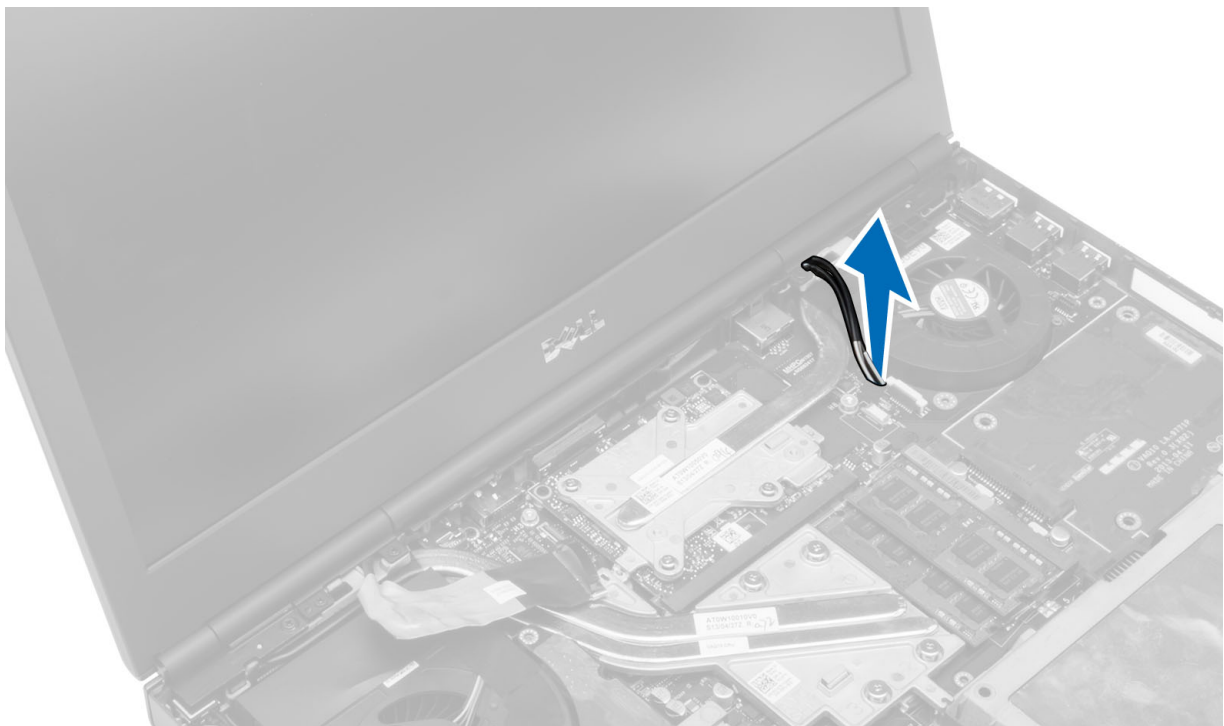

5. Flip the computer and remove the screws from the bottom and back of the computer.



6. Remove the screw that secures the low-voltage differential signalling (LVDS) cable bracket. Remove the LVDS cable bracket and disconnect the LVDS and camera cable from the system board.

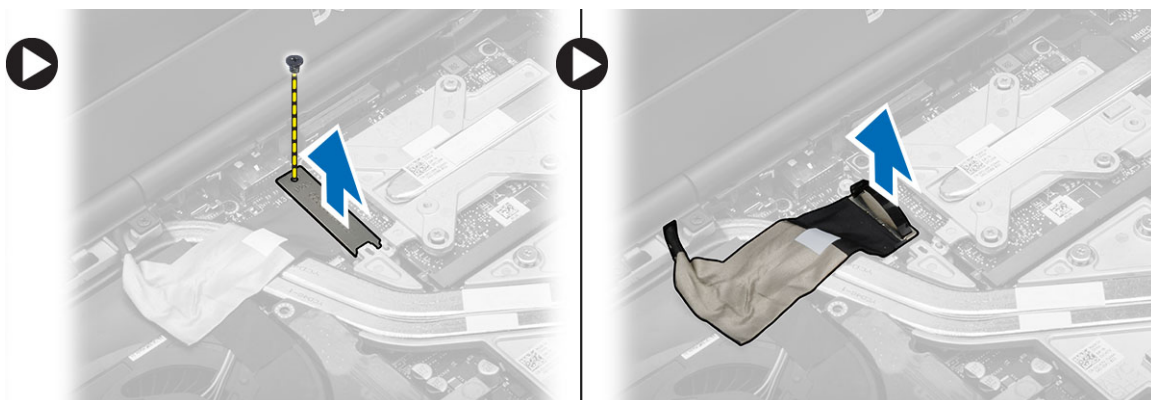

7. Remove the screws that secure the display assembly to the computer. Lift up and remove the display assembly from the computer.

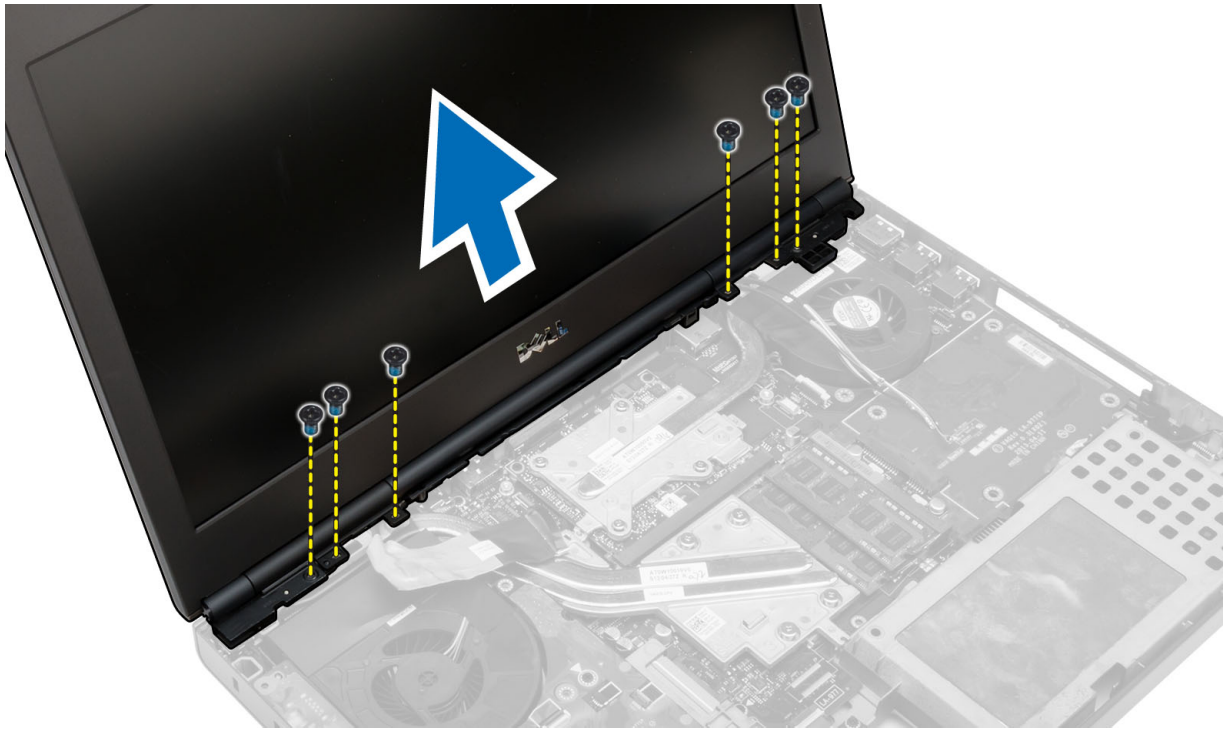

Installing the Display Assembly

Steps

1. Tighten the screws to secure the display assembly in place.
2. Connect the camera and LVDS cables to the connectors on the system board.
3. Place the LVDS cable bracket on the computer and tighten the screw to secure it to the computer.
4. Insert the wireless antenna cables through the routing hole on the chassis.
5. Tighten the screws at the bottom and back of the computer.
6. Route and connect the antenna cables to their connectors.
7. Install the:
 - a. palmrest
 - b. hard drive
 - c. optical drive
 - d. keyboard
 - e. keyboard trim
 - f. base cover
 - g. battery
8. Follow the procedures in *After Working Inside Your Computer*.

Removing the Hinge Cover

Steps

1. Follow the procedures in *Before Working Inside Your Computer*.
2. Remove the:
 - a. battery
 - b. base cover
 - c. keyboard trim
 - d. keyboard

- e. optical drive
 - f. hard drive
 - g. palmrest
 - h. display assembly
3. Remove the screws that secure the hinge cover to the computer. Remove the hinge cover from the computer.

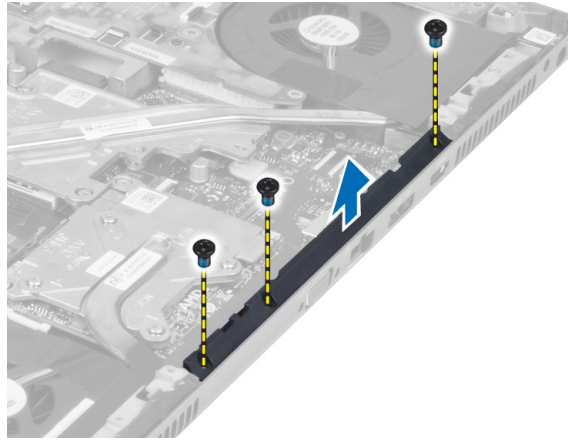

Installing the Hinge Cover

Steps

1. Place the hinge cover in its position on the computer.
2. Tighten the screws to secure the hinge cover to the computer.
3. Install the:
 - a. display assembly
 - b. palmrest
 - c. hard drive
 - d. optical drive
 - e. keyboard
 - f. keyboard trim
 - g. base cover
 - h. battery
4. Follow the procedures in *After Working Inside Your Computer*.

Removing the System Board

Steps

1. Follow the procedures in *Before Working Inside Your Computer*.
2. Remove the:
 - a. SD card
 - b. ExpressCard
 - c. battery
 - d. base cover
 - e. keyboard trim
 - f. keyboard
 - g. optical drive
 - h. hard drive
 - i. primary memory
 - j. secondary memory
 - k. processor fan

- l. video-card fan
 - m. palmrest
 - n. heat sink
 - o. processor
 - p. video-card heat sink
 - q. video card
 - r. I/O board
 - s. display assembly
3. Disconnect the coin-cell battery cable.



4. Disconnect the USH connector cable and wi-fi switch cable.

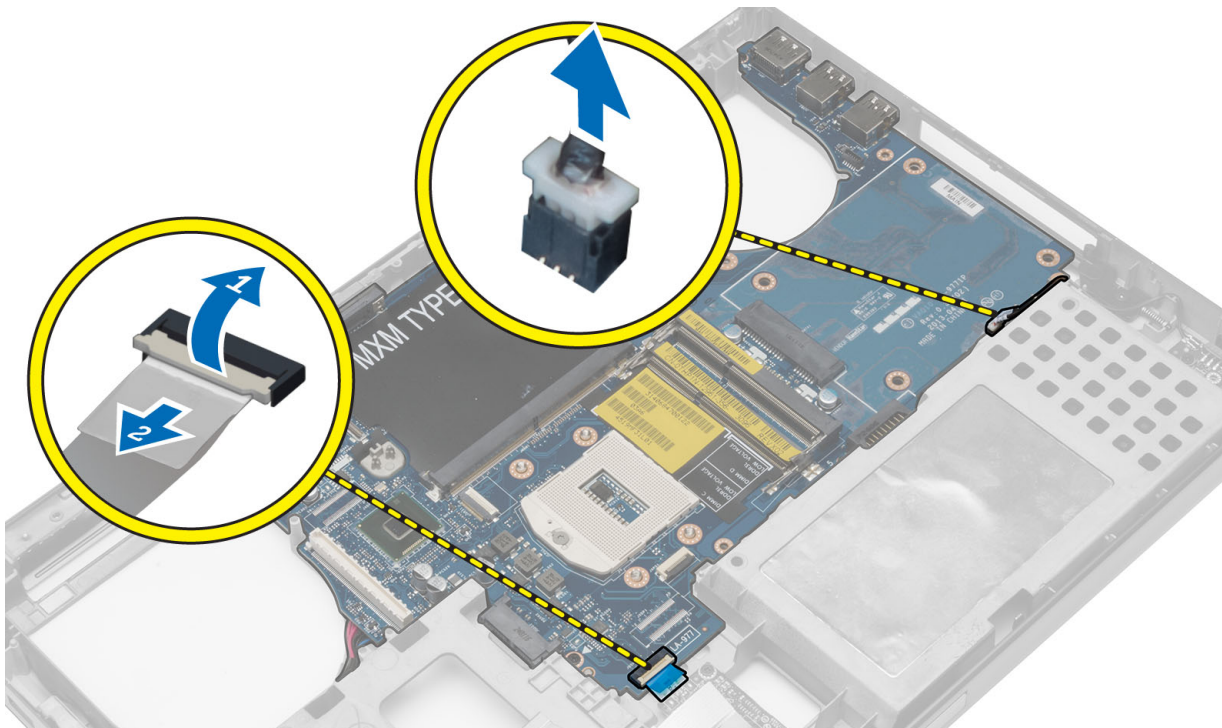

5. Remove all mini-cards (if available).
6. Remove the screws that secure the system board in place and lift the top edge of the system board to a 20° angle.

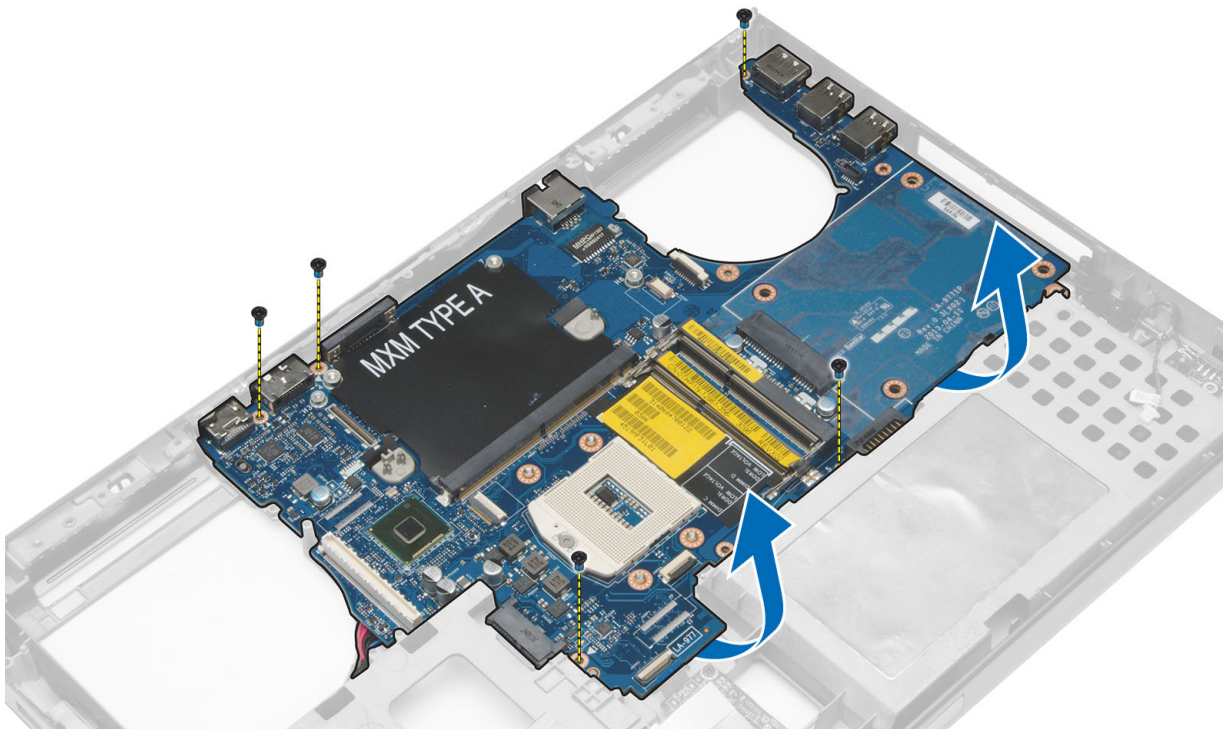

7. Disconnect the power connector cable and remove the system board.

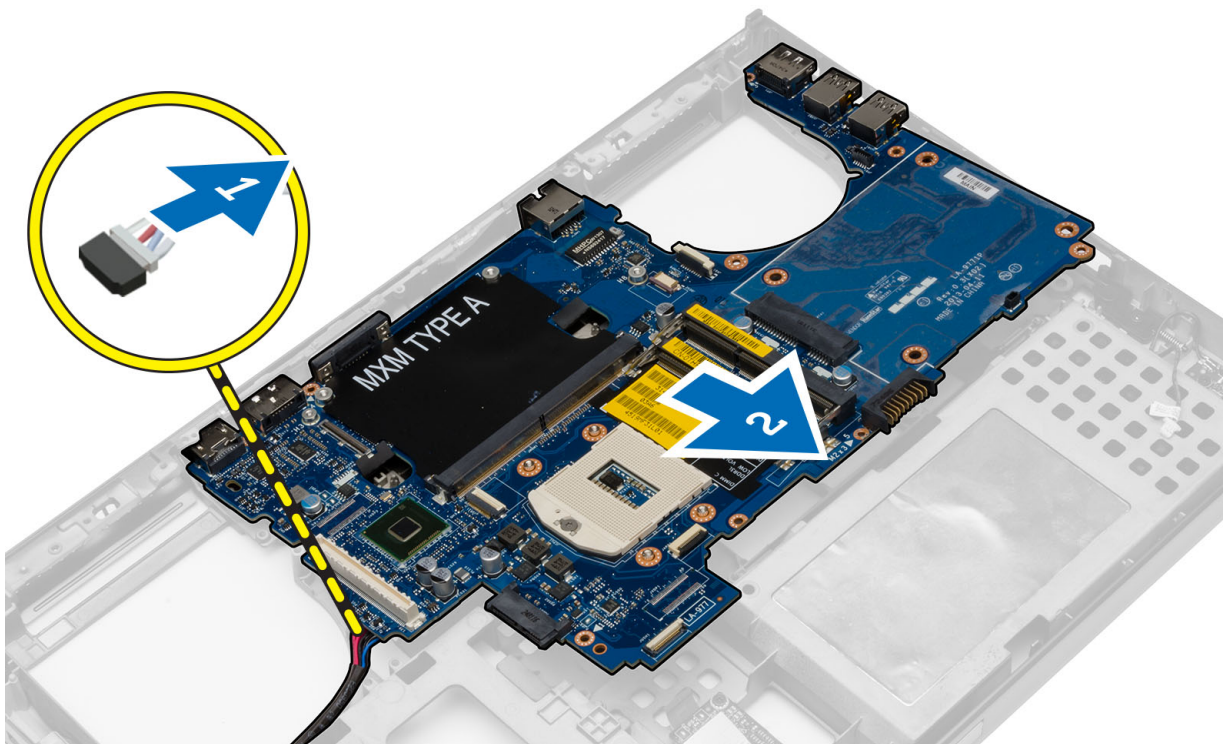

Installing the System Board

Steps

1. Connect the power connector cable to the system board.
2. Place the system board in its compartment.
3. Tighten the screws to secure the system board to the computer.

4. Connect the following cables:
 - a. USB connector
 - b. wi-fi switch cable
 - c. wireless board connectors
 - d. coin-cell battery
5. Install the wireless cards (if available).
6. Install the:
 - a. display assembly
 - b. I/O board
 - c. video card
 - d. video-card heat sink
 - e. processor
 - f. heat sink
 - g. palmrest
 - h. video-card fan
 - i. processor fan
 - j. secondary memory
 - k. primary memory
 - l. hard drive
 - m. optical drive
 - n. keyboard
 - o. keyboard trim
 - p. base cover
 - q. battery
 - r. ExpressCard
 - s. SD card
7. Follow the procedures in *After Working Inside Your Computer*.

Removing the Power-Connector Port

Steps

1. Follow the procedures in *Before Working Inside Your Computer*.
2. Remove the:
 - a. SD card
 - b. ExpressCard
 - c. battery
 - d. base cover
 - e. keyboard trim
 - f. keyboard
 - g. optical drive
 - h. hard drive
 - i. primary memory
 - j. secondary memory
 - k. processor fan
 - l. video-card fan
 - m. palm rest
 - n. processor heatsink
 - o. processor
 - p. video-card heatsink
 - q. video card
 - r. I/O board
 - s. display assembly
 - t. system board
3. Un-route and lift up the power-connector cable from the chassis to remove the power-connector port.

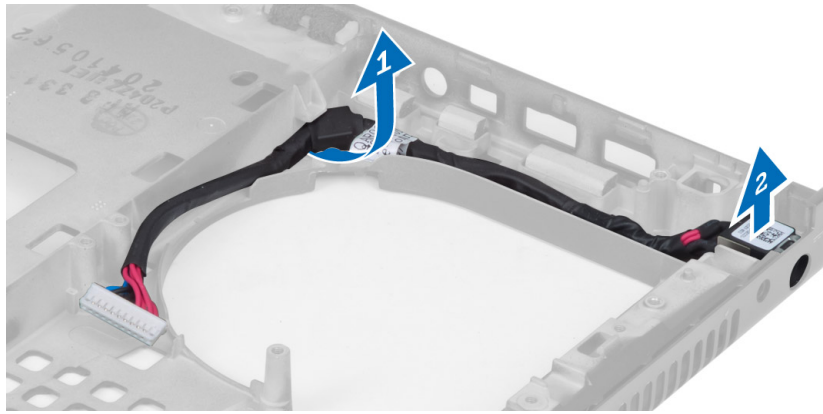

Installing the Power-Connector Port

Steps

1. Insert the power-connector port in its slot and route the power-connector cable to the chassis.
2. Install the:
 - a. system board
 - b. display assembly
 - c. I/O board
 - d. video card
 - e. video-card heat sink
 - f. processor
 - g. processor heatsink
 - h. palm rest
 - i. video-card fan
 - j. processor fan
 - k. secondary memory
 - l. primary memory
 - m. hard drive
 - n. optical drive
 - o. keyboard
 - p. keyboard trim
 - q. base cover
 - r. battery
 - s. ExpressCard
 - t. SD card
3. Follow the procedures in *After Working Inside Your Computer*.

Removing the Display Bezel

Steps

1. Follow the procedures in *After Working Inside Your Computer*.
2. Remove the battery.
3. Pry up the bottom edge of the display bezel.

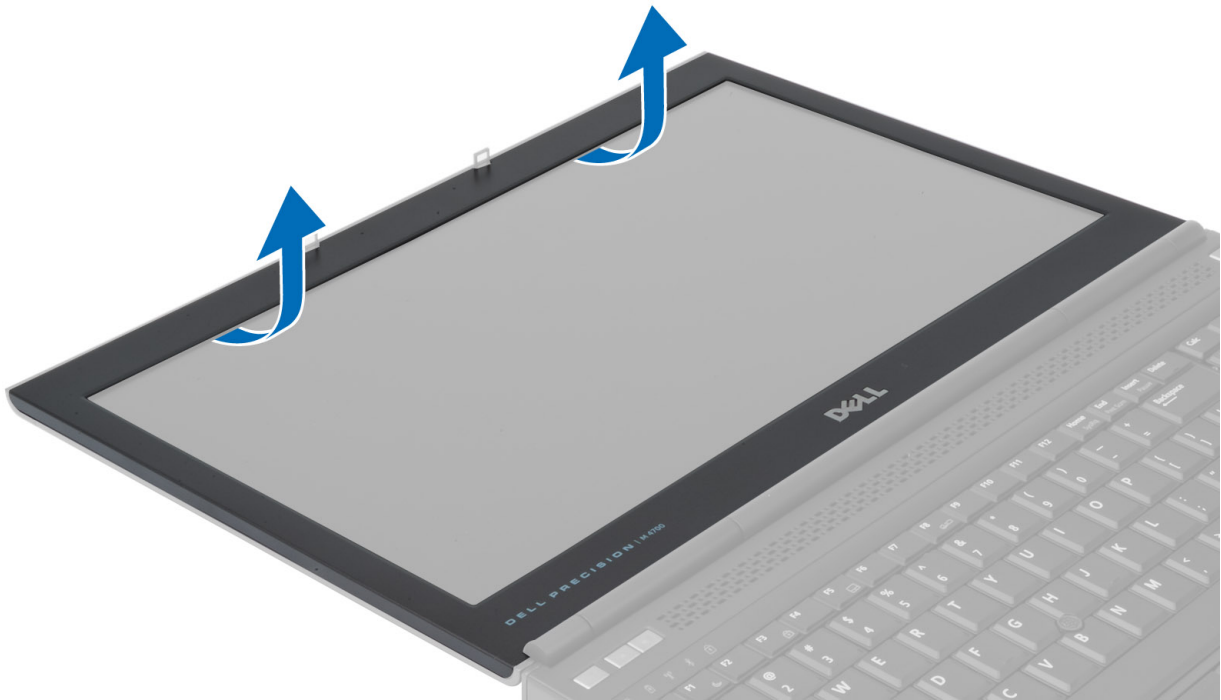

4. Work your way around the sides and top edge of the display bezel and remove the display bezel from the computer .

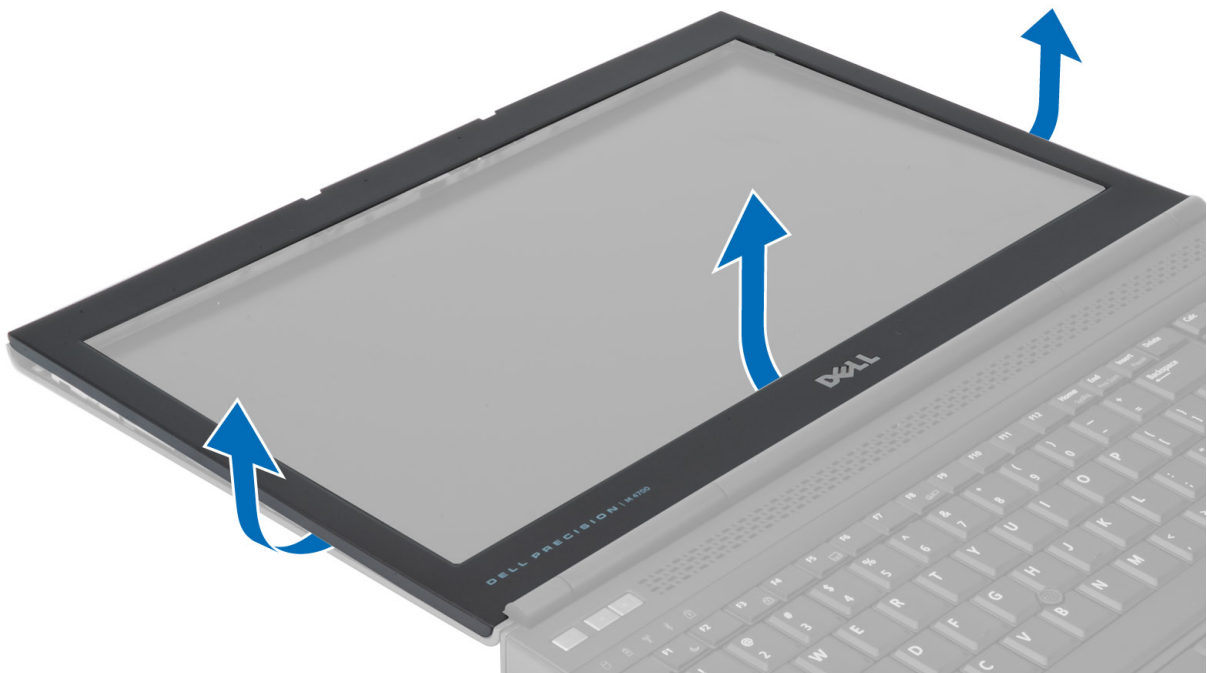

Installing the Display Bezel

Steps

1. Slide in the display bezel from the bottom and press on the display bezel.



2. Work around the entire bezel until it snaps onto the display assembly.
3. Install the battery.
4. Follow the procedures in *After Working Inside Your Computer*.

Removing the Display Panel

Steps

1. Follow the procedures in *Before Working Inside Your Computer*.
2. Remove the:
 - a. battery
 - b. display bezel
3. Remove the screw that secures the display panel to the display assembly. Flip the display panel over.

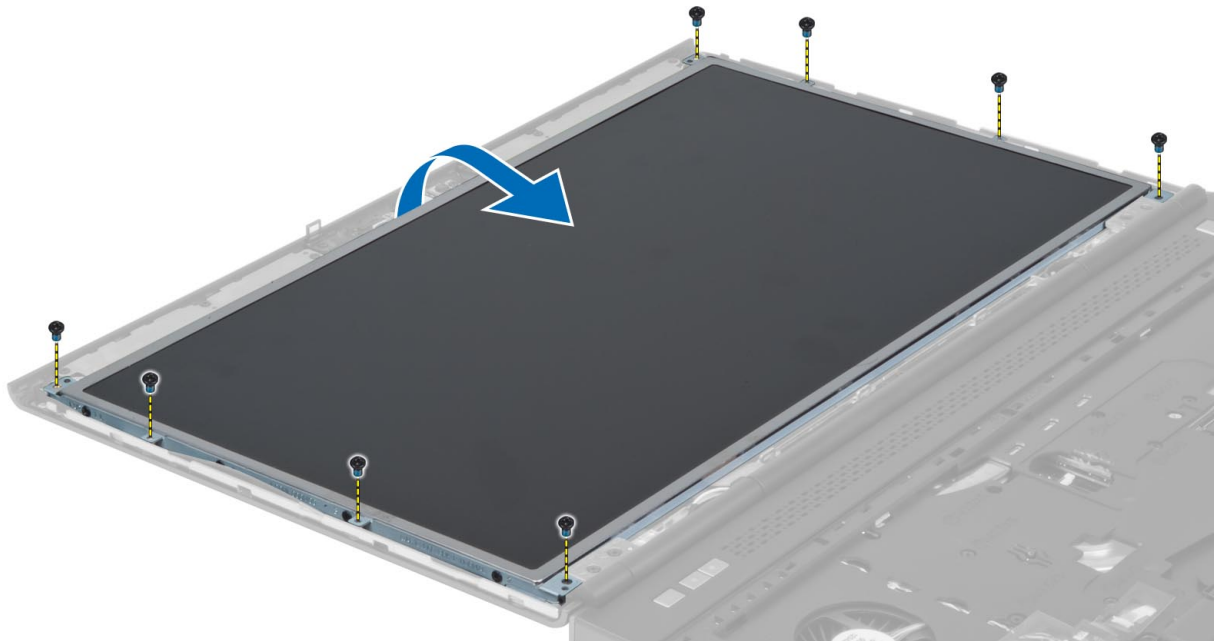

4. Peel back the adhesive tape that secures the LVDS cable to the display panel.

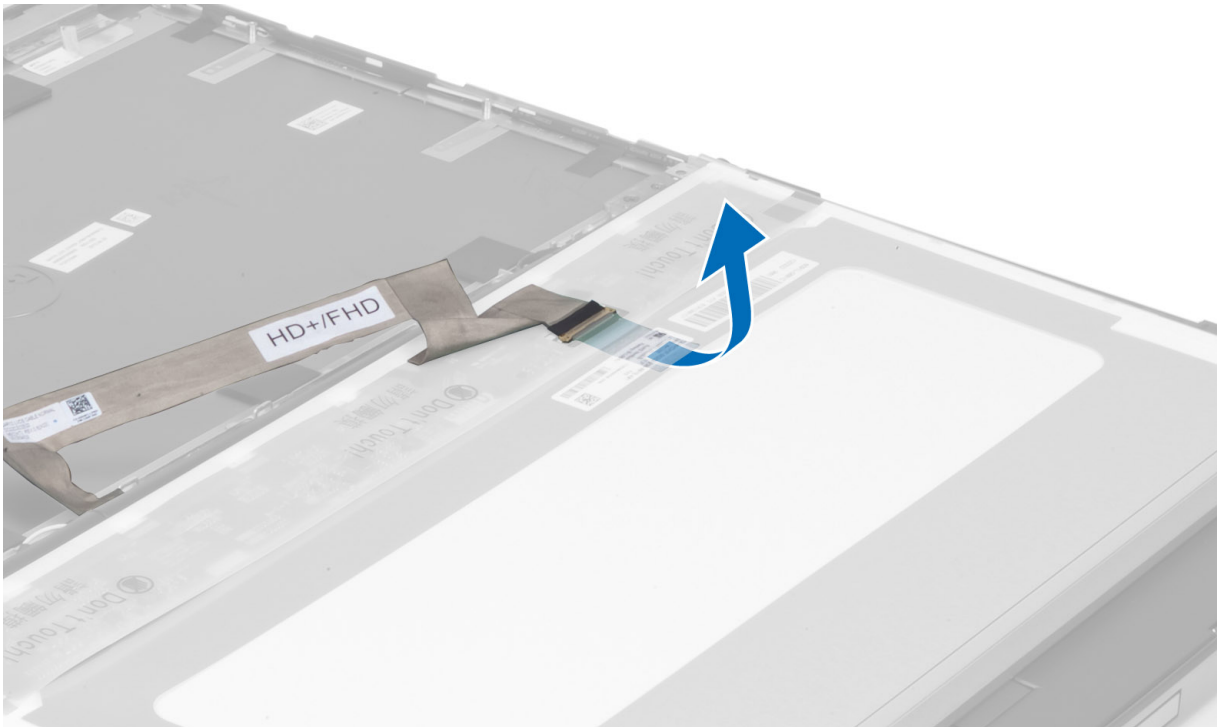

5. Disconnect the LVDS cable.

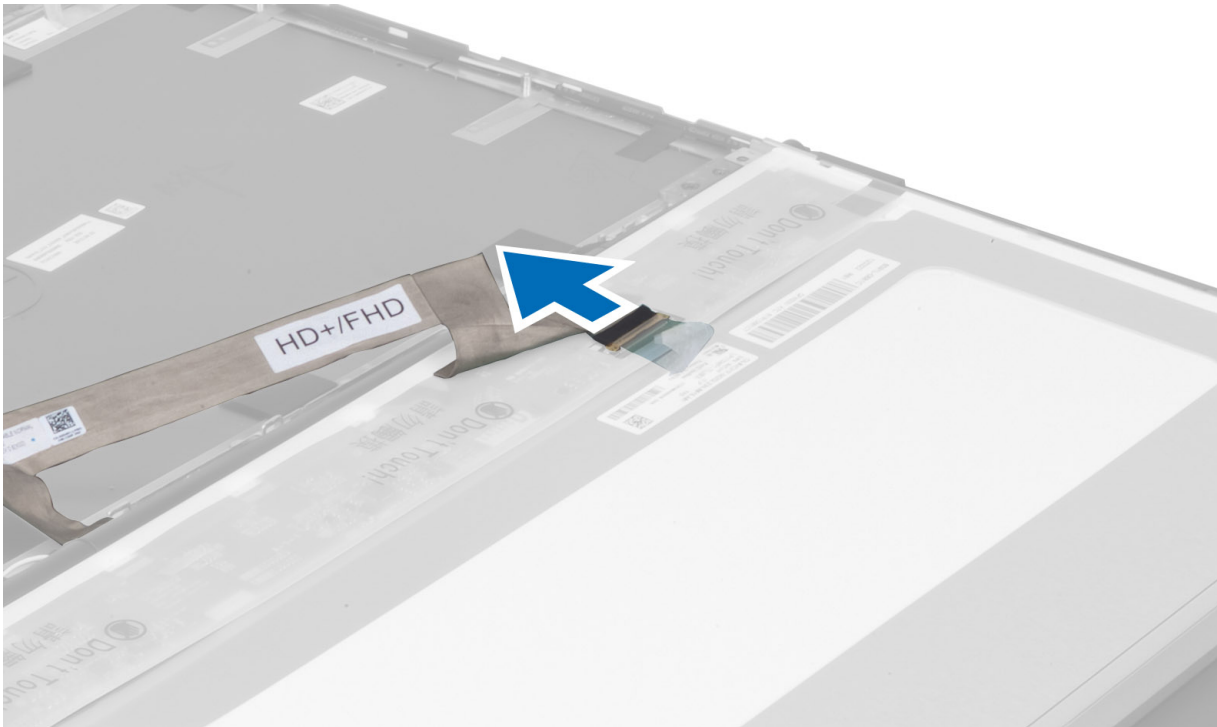

6. Remove the screws that secure the display brackets to the display panel. Remove the display brackets.

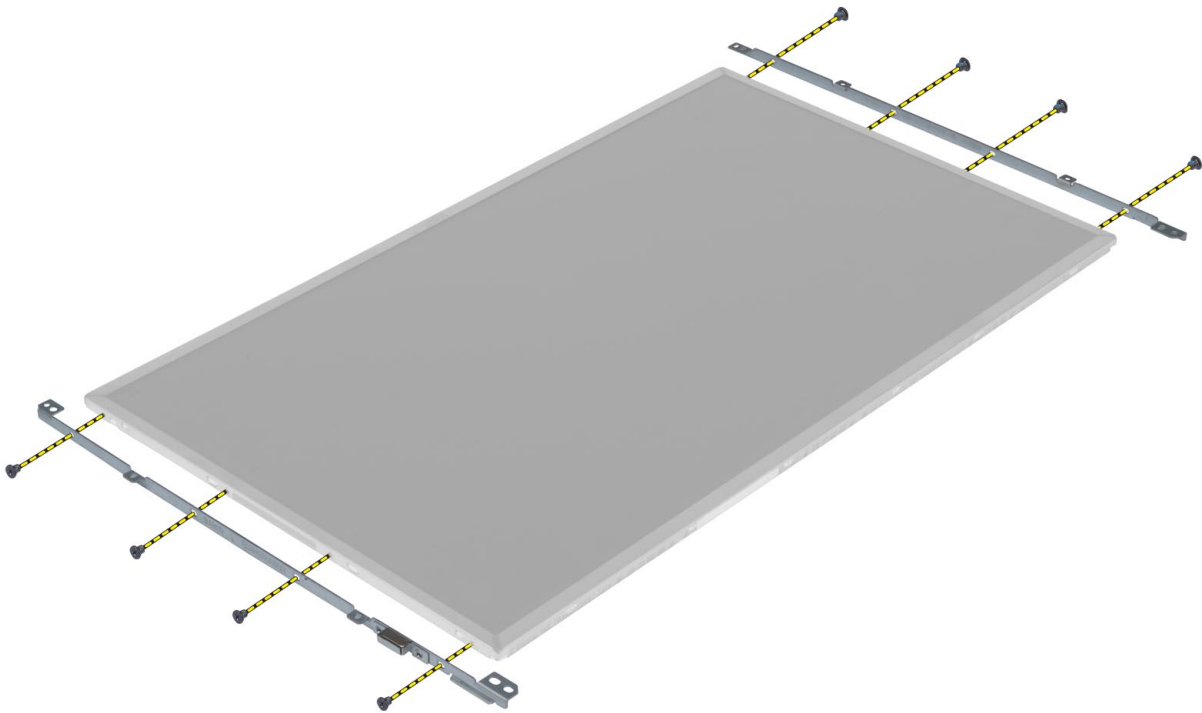

Installing the Display Panel

Steps

1. Align the display brackets to the display panel.
2. Tighten the screws to secure the display brackets to the display panel.
3. Connect the LVDS cable and affix the adhesive tape.
4. Align the display panel in its original position on the computer.

5. Tighten the screws to secure the display panel to the display assembly.
6. Install the:
 - a. display bezel
 - b. battery
7. Follow the procedures in *After Working Inside Your Computer*.

Removing the Camera

Steps

1. Follow the procedures in *Before Working Inside Your Computer*.
2. Remove the:
 - a. battery
 - b. display bezel
3. Perform the following steps to remove the camera:
 - a. Disconnect the camera cable.
 - b. Remove the screw that secures the camera module to the computer.
 - c. Remove the camera module from the computer.

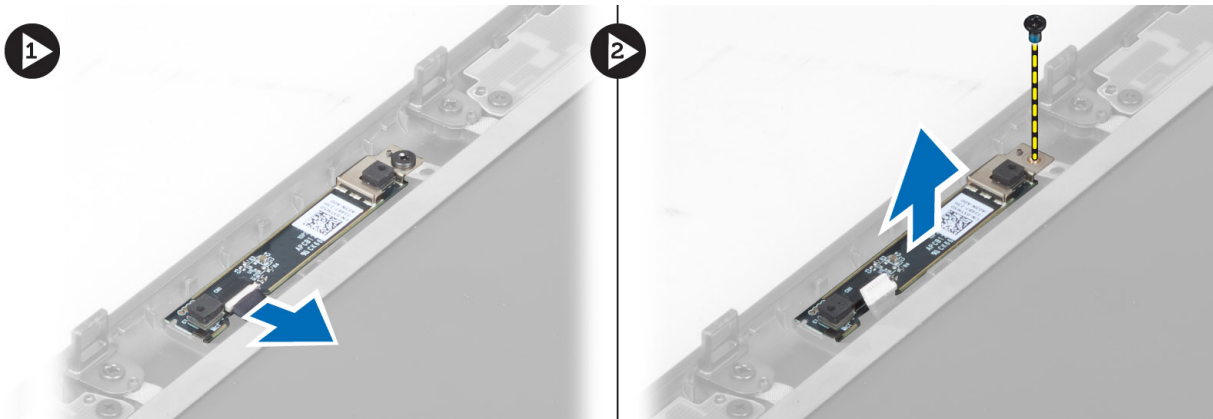

Installing the Camera

Steps

1. Connect the camera cable.
2. Place the camera module in its slot on the computer.
3. Tighten the screw to secure the camera module to the computer.
4. Install the:
 - a. display bezel
 - b. battery
5. Follow the procedures in *After Working Inside Your Computer*.

System setup

System setup enables you to manage your hardware and specify BIOS level options. From the System setup, you can:



- Change the NVRAM settings after you add or remove hardware
- View the system hardware configuration
- Enable or disable integrated devices
- Set performance and power management thresholds
- Manage your computer security

Boot Sequence

Boot sequence enables you to bypass the System Setup–defined boot device order and boot directly to a specific device (for example: optical drive or hard drive). During the Power-on Self-Test (POST), when the Dell logo appears, you can:

- Access System Setup by pressing F2 key
- Bring up the one-time boot menu by pressing F12 key.

The one-time boot menu displays the devices that you can boot from including the diagnostic option. The boot menu options are:

- Removable Drive (if available)
- STXXXX Drive
 **NOTE:** XXXX denotes the SATA drive number.
- Optical Drive (if available)
- SATA Hard Drive (if available)
- Diagnostics
 **NOTE:** Choosing **Diagnostics**, displays the **SupportAssist** screen.

The boot sequence screen also displays the option to access the System Setup screen.

Navigation keys

 **NOTE:** For most of the System Setup options, changes that you make are recorded but do not take effect until you restart the system.

Keys	Navigation
Up arrow	Moves to the previous field.
Down arrow	Moves to the next field.
Enter	Selects a value in the selected field (if applicable) or follow the link in the field.
Spacebar	Expands or collapses a drop-down list, if applicable.
Tab	Moves to the next focus area.
Esc	Moves to the previous page until you view the main screen. Pressing Esc in the main screen displays a message that prompts you to save any unsaved changes and restarts the system.

System Setup Options

 **NOTE:** Depending on your computer and its installed devices, the items listed in this section may or may not appear.

Table 1. General

Option	Description
System Information	This section lists the primary hardware features of your computer. <ul style="list-style-type: none"> • System Information • Memory Information • Processor Information • Device Information
Battery Information	Displays the charge status of the battery.
Boot Sequence	Allows you to change the order in which the computer attempts to find an operating system. All the below options are enabled by default. <ul style="list-style-type: none"> • UEFI: WDC WD7500BPKT-75PK4TO (Default Setting) You can also choose the Boot List option. The options are: <ul style="list-style-type: none"> • Legacy • UEFI (Default Setting)
Advanced Boot Options	When in UEFI boot mode, the Enable Legacy Option ROMs option will allow legacy option ROMs to load. This option is disabled by default. <p> NOTE: Without this option, only UEFI option ROMs will load. This option is required for Legacy boot mode. This option is not allowed if Secure Boot is enabled.</p> <ul style="list-style-type: none"> • Field Enable Legacy Option ROMs
Date/Time	Allows you to set the date and time.

Table 2. System Configuration



Option	Description
Integrated NIC	Allows you to configure the integrated network controller. The options are: <ul style="list-style-type: none"> • Enable UEFI Network Stack • Disabled • Enabled • Enabled w/PXE (Default Setting)
Parallel Port	Allows you to define and set how the parallel port on the docking station operates. You can set the parallel port to: <ul style="list-style-type: none"> • Disabled • AT (Default Setting) • PS2 • ECP
Serial Port	Identifies and defines the serial port settings. You can set the serial port to: <ul style="list-style-type: none"> • Disabled • COM1 (Default Setting) • COM2 • COM3 • COM4 <p> NOTE: The operating system may allocate resources even if the setting is disabled.</p>
SATA Operation	Allows you to configure the internal SATA hard-drive controller. The options are: <ul style="list-style-type: none"> • Disabled • ATA • AHCI • RAID On (Default Setting) <p> NOTE: SATA is configured to support RAID mode.</p>
Drives	Allows you to configure the SATA drives on board. The options are: <ul style="list-style-type: none"> • SATA-0

Table 2. System Configuration (continued)

Option	Description
	<ul style="list-style-type: none"> • SATA-1 • SATA-2 • SATA-3 • SATA-4 • SATA-5 • Zero Power ODD <p>Default Setting: The highlighted devices are enabled.</p>
SMART Reporting	<p>This field controls if the hard drive errors for the integrated drives are reported during system startup. This technology is part of the SMART (Self Monitoring Analysis and Reporting Technology) specification. This option is disabled by default.</p> <ul style="list-style-type: none"> • Enable SMART Reporting
USB Configuration	<p>Allows you to define the USB configuration. The options are:</p> <ul style="list-style-type: none"> • Enable Boot Support • Enable USB 3.0 Controller • Enable External USB Port <p>Default Setting: All the options are enabled.</p>
USB PowerShare	<p>Allows you to configure the behavior of the USB PowerShare feature. The option is disabled by default.</p> <ul style="list-style-type: none"> • Enable USB PowerShare
Audio	<p>This field enables or disables the integrated audio controller.</p> <ul style="list-style-type: none"> • Enable Audio (Default Setting)
Keyboard Illumination	<p>This field lets you choose the operating mode of the keyboard illumination feature.</p> <ul style="list-style-type: none"> • Disabled (Default Setting) • Level is 25% • Level is 50% • Level is 75% • Level is 100%
Unobtrusive Mode	<p>When enabled, pressing Fn+B will turn Off all light and sound emissions in the system. Press Fn+B to resume normal operation. The option is disabled by default.</p> <ul style="list-style-type: none"> • Enable Unobtrusive Mode
Miscellaneous Devices	<p>Allows you enable or disable the various on board devices. The options are:</p> <ul style="list-style-type: none"> • Enable Fixed Bay • Enable Microphone • Enable ExpressCard • Enable eSATA Ports • Enable Camera • Enable Hard Drive Free Fall Protection • Enable Media Card • Disable Media Card <p>Default Setting: The highlighted devices are enabled.</p>

Table 3. Video

Option	Description
LCD Brightness	Allows you to set the panel brightness when the ambient sensor is Off.
Switchable Graphics	<p>This option enables or disables switchable graphics technologies such as NVIDIA Optimus and AMD Power Express .</p> <p> NOTE: It should only be enabled for Windows 7/8 32/64-bit or Ubuntu OS. This feature is not applicable to other OS.</p>

Table 3. Video (continued)

Option	Description
	<ul style="list-style-type: none"> • Enable Switchable Graphics • Enable dock Display Port through Integrated Graphics (Default Setting)

Table 4. Security







Option	Description
Admin Password	<p>Allows you to set, change, or delete the administrator (admin) password.</p> <p> NOTE: You must set the admin password before you set the system or hard drive password.</p> <p> NOTE: Successful password changes take effect immediately.</p> <p> NOTE: Deleting the admin password automatically deletes the system password and the hard drive password.</p> <p> NOTE: Successful password changes take effect immediately.</p> <p>Default Setting: Not set</p>
System Password	<p>Allows you to set, change or delete the system password.</p> <p> NOTE: Successful password changes take effect immediately.</p> <p>Default Setting: Not set</p>
Internal HDD-0 Password	<p>Allows you to set, change or delete the administrator password.</p> <p>Default Setting: Not set</p>
Strong Password	<p>Allows you to enforce the option to always set strong passwords.</p> <p>Default Setting: Enable Strong Password is not selected.</p>
Password Configuration	<p>You can define the length of your password. Min = 4 , Max = 32</p>
Password Bypass	<p>Allows you to enable or disable the permission to bypass the System and the Internal HDD password, when they are set. The options are:</p> <ul style="list-style-type: none"> • Disabled (Default Setting) • Reboot bypass
Password Change	<p>Allows you to enable or disable permissions to set a System password and a Hard Drive password when the admin password is set.</p> <p>Default Setting: Allow Non-Admin Password Changes is not selected</p>
Non-Admin Setup Changes	<p>Allows you to determine whether changes to setup option are permitted when an administrator password is set. This option is disabled by default.</p> <ul style="list-style-type: none"> • Allows Wireless Switch Changes
TPM Security	<p>This option lets you control whether the Trusted Platform Module (TPM) in the system is enabled and visible to the operating system. When disabled the BIOS will not turn On the TPM During POST. The TPM will be non-functional and invisible to the operating system. When enabled, the BIOS will turn On the TPM during POST so that it can be used by the operating system. This option is disabled by default.</p> <p> NOTE: Disabling this option does not change any settings you may have made to the TPM, nor does it delete or change any information or keys you may have stored there. It simply turns Off the TPM so that it cannot be used. When you re-enable this option, the TPM will function exactly as it did before it was disabled.</p> <p> NOTE: Changes to this option take effect immediately.</p> <ul style="list-style-type: none"> • TPM Security
Computrace	<p>Allows you to activate or disable the optional Computrace software The options are:</p> <ul style="list-style-type: none"> • Deactivate (Default Setting)

Table 4. Security (continued)

Option	Description
	<ul style="list-style-type: none"> • Disable • Activate <p> NOTE: The Activate and Disable options will permanently activate or disable the feature and no further changes will be allowed</p>
CPU XD Support	<p>Allows you to enable the Execute Disable mode of the processor.</p> <p>Default Setting: Enable CPU XD Support</p>
OROM Keyboard Access	<p>Allows you to set access to enter the Option ROM Configuration screens using hotkeys during boot process. The options are:</p> <ul style="list-style-type: none"> • Enable (Default Setting) • One Time Enable • Disable
Admin Setup Lockout	<p>Allows you to prevent users from entering Setup when an Administrator password is set.</p> <p>Default Setting: Disabled</p>

Table 5. Secure Boot

Option	Description
Secure Boot Enable	<p>This option enables or disables the Secure Boot feature.</p> <ul style="list-style-type: none"> • Disabled (Default Setting) • Enabled
Expert Key Management	<p>Expert key Management allows the PK, KEK, db, and dbx security key databases to be manipulated.</p> <ul style="list-style-type: none"> • Expert Key Management <ul style="list-style-type: none"> ◦ Enable Custom Mode - Disabled by default • Custom Mode Key Management <ul style="list-style-type: none"> ◦ PK (Default Setting) ◦ KEK ◦ Db ◦ Dbx

Table 6. Performance

Option	Description
Multi Core Support	<p>This field specifies whether the process will have one or all cores enabled. The performance of some applications will improve with the additional cores. This option is enabled by default. Allows you to enable or disable multi-core support for the processor. The options are:</p> <ul style="list-style-type: none"> • All (Default Setting) • 1 • 2
Intel SpeedStep	<p>Allows you to enable or disable the Intel SpeedStep feature.</p> <p>Default Setting: Enable Intel SpeedStep</p>
C States Control	<p>Allows you to enable or disable the additional processor sleep states. Allows you to enable or disable the additional processor sleep states.</p> <p>Default Setting: C states.</p>
Limit CPUID	<p>This field limits the maximum value the processor Standard CPUID Function will support. Some operating systems will not complete installation when the maximum CPUID Function supported is greater than 3. This option is disabled by default.</p>

Table 6. Performance (continued)

Option	Description
	Enable CPUID Limit
Intel TurboBoost	Allows you to enable or disable the Intel TurboBoost mode of the processor. Default Setting: Enable Intel TurboBoost
Hyper-Thread Control	Allows you to enable or disable the HyperThreading in the processor. Default Setting: Enabled
Rapid Start Technology	Allows you to set the Rapid Start Technology feature. This feature is enabled by default. You can define the Rapid Start timer value.

Table 7. Power Management

Option	Description
AC Behavior	Allows the computer to power-on automatically, when AC adapter is plugged. The option is disabled. <ul style="list-style-type: none"> Wake on AC
Auto On Time	Allows you to set the time at which the computer must turn on automatically. The options are: <ul style="list-style-type: none"> Disabled (Default Setting) Every Day Weekdays Select Days
Deep Sleep Control	Controls where Deep Sleep is enabled. The options are: <ul style="list-style-type: none"> Disabled (Default Setting) Enabled in S5 only Enabled in S4 and S5
USB Wake Support	Allows you to enable the USB devices to wake the computer from standby mode. The option is disabled <ul style="list-style-type: none"> Enable USB Wake Support
Wireless Radio Control	Allows you to control the WLAN and WWAN radio. The options are: <ul style="list-style-type: none"> Control WLAN radio Control WWAN radio Default Setting: both the options are disabled.
Wake on LAN/WLAN	This option allows the computer to power up from the off state when triggered by a special LAN signal. Wake-up from the Standby state is unaffected by this setting and must be enabled in the operating system. This feature only works when the computer is connected to AC power supply. <ul style="list-style-type: none"> Disabled - Does not allow the system to power on by special LAN signals when it receives a wake-up signal from the LAN or wireless LAN. (Default Setting) LAN or WLAN - Allows the system to be powered on by special LAN signals or WLAN signals. LAN Only - Allows the system to be powered on by special LAN signals. LAN with PXE Boot - A wakeup packet sent to the system in either the S4 or S5 state will cause the system to wake-up and immediately boot to PXE. WLAN Only - Allows the system to be powered on by special WLAN signals.
Block Sleep	Allows you to block the computer from entering into the sleep state. This option is disabled by default. <ul style="list-style-type: none"> Block Sleep (S3)
Peak Shift	Peak Shift can be used to minimize AC consumption during peak power times of day. For each weekday listed, set a start and end time to run in Peak Shift mode. During these times the system will run from the battery even if the AC is attached as long as the

Table 7. Power Management (continued)

Option	Description
	<p>battery stays above the threshold specified in the Battery Threshold field. After the end time specified the system will run from AC if attached but will not charge the battery. The system will again function normally using AC and recharging the battery after the Charge Start time is specified. This option is disabled by default.</p> <ul style="list-style-type: none"> • Enable Peak Shift
Advanced Battery Charge Configuration	<p>This places all batteries in the system in Advanced Battery Charging Mode to maximize battery health. In Advanced Charging Mode the system will use standard charging algorithm and other techniques during non-work hours to maximize battery health. During work hours express charge is used so that the battery will be charged faster and therefore ready to use again sooner. For each weekday, specify the time of day in which the system will be most heavily used. Setting the Work Period to 0 means the system will only be lightly used that day. This option is disabled by default.</p> <ul style="list-style-type: none"> • Enable Advanced Battery Charge Mode
Primary Battery Configuration	<p>Allows you to define how to use the battery charge, when AC is plugged in. The options are:</p> <ul style="list-style-type: none"> • Adaptive • Standard Charge • Express Charge • Primarily AC use • Custom Charge - You can set the percentage to which the battery must charge .
Battery Slice Configuration	<p>Allows you to define the how to charge the battery. The options are:</p> <ul style="list-style-type: none"> • Standard Charge • Express Charge (Default Setting)
Module Bay Battery Charge Configuration	<ul style="list-style-type: none"> • Standard – Fully charges your battery at a standard rate • Express Charge - The battery may be charged over a shorter period of time using Dell's fast charging technology. <p> NOTE: Battery settings may not be available for all battery types. In order to enable this option Advanced Battery Charge Mode must be disabled.</p>

Table 8. POST Behavior

Option	Description
Adapter Warnings	<p>Allows you to activate the adapter warning messages when certain power adapters are used.</p> <ul style="list-style-type: none"> • Enable Adapter Warnings (Default Setting)
Mouse/Touchpad	<p>Allows you to define how the computer handles the mouse and touchpad input. The options are:</p> <ul style="list-style-type: none"> • Serial Mouse • PS2 Mouse • Touchpad/PS-2 Mouse (Default Setting)
Numlock Enable	<p>Specifies if the NumLock function can be enabled when the computer boots. This option is enabled by default.</p> <ul style="list-style-type: none"> • Enable Numlock
Fn Key Emulation	<p>Allows you to match the <Scroll Lock> key feature of PS-2 keyboard with the <Fn> key feature in an internal keyboard. The option is enabled by default.</p> <ul style="list-style-type: none"> • Enable Fn Key Emulation
MEBx Hotkey	<p>This option specifies whether the MEBx Hotkey function should be enabled when the system boots.</p> <ul style="list-style-type: none"> • Enable MEBx Hotkey (Default Setting)
Fastboot	<p>This option can speed up the boot process by bypassing some compatibility steps.</p>

Table 8. POST Behavior (continued)

Option	Description
	<ul style="list-style-type: none"> Minimal – Reduces boot time by skipping certain hardware and configuration initialization during boot. Thorough – Performs complete hardware and configuration initialization during boot. (Default Setting) Auto – Allows the BIOS to decide configuration initialization performed during the boot.
Extend BIOS POST Time	<p>This option creates an additional pre-boot delay. This allows the user to see POST status messages.</p> <ul style="list-style-type: none"> 0 seconds (Default Setting) 5 seconds 10 seconds

Table 9. Virtualization Support

Option	Description
Virtualization	<p>This option specifies whether a Virtual Machine Monitor (VMM) can utilize the additional hardware capabilities provided by Intel Virtualization technology.</p> <ul style="list-style-type: none"> Enable Intel Virtualization Technology (Default Setting)
VT for Direct I/O	<p>Enables or disables the Virtual Machine Monitor (VMM) from utilizing the additional hardware capabilities provided by Intel Virtualization technology for direct I/O.</p> <ul style="list-style-type: none"> Enable Intel Virtualization Technology for Direct I/O (Default Setting)
Trusted Execution	<p>This option specifies whether a Measured Virtual Machine Monitor (MVMM) can utilize the additional hardware capabilities provided by Intel ® Trusted Execution Technology. The TPM Virtualization Technology, and Virtualization Technology for Direct I/O must be enabled to use this feature. This option is disabled by default.</p> <ul style="list-style-type: none"> Trusted execution

Table 10. Wireless

Option	Description
Wireless Switch	<p>Allows you to determine which wireless device can be controlled by the wireless switch. The options are:</p> <ul style="list-style-type: none"> WWAN WLAN WiGig Bluetooth <p>All options are enabled by default.</p>
Wireless Device Enable	<p>Allows you to enable or disable the wireless devices. The options are:</p> <ul style="list-style-type: none"> WWAN WLAN/WiGig Bluetooth <p>All options are enabled by default.</p>

Table 11. Maintenance

Option	Description
Service Tag	Displays the service tag of your computer.
Asset Tag	Allows you to create a system asset tag if an asset tag is not already set. This option is not set by default.

Table 12. System Logs



Option	Description
BIOS events	Displays the system event log and allows you to clear the log.
Thermal Events	Displays the thermal event logs and allows you clear the thermal event log.
Power Events	Displays the power event logs and allows you clear the power event log.

Updating the BIOS

Prerequisites

It is recommended to update your BIOS (system setup), on replacing the system board or if an update is available. For laptops, ensure that your computer battery is fully charged and connected to a power outlet.

Steps

1. Restart the computer.
2. Go to **dell.com/support**.
3. If you have your computer's Service Tag or Express Service Code:
 **NOTE:** To locate the Service Tag, click **Where is my Service Tag?**
 **NOTE:** If you cannot find your Service Tag, click **Detect Service Tag**. Proceed with the instructions on screen.
4. Enter the **Service Tag** or **Express Service Code** and click **Submit**.
5. If you are unable to locate or find the Service Tag, click the Product Category of your computer.
6. Choose the **Product Type** from the list.
7. Select your computer model and the **Product Support** page of your computer appears.
8. Click **Drivers & Downloads**.
9. On the Drivers and Downloads screen, under the **Operating System** drop-down list, select **BIOS**.
10. Identify the latest BIOS file and click **Download File**.
11. Select your preferred download method in the **Please select your download method below window**; click **Download File**.
The **File Download** window appears.
12. Click **Save** to save the file on your computer.
13. Click **Run** to install the updated BIOS settings on your computer.
Follow the instructions on the screen.

System and setup password

You can create a system password and a setup password to secure your computer.

Password Type	Description
---------------	-------------

System password	Password that you must enter to log on to your system.
------------------------	--

Setup password	Password that you must enter to access and make changes to the BIOS settings of your computer.
-----------------------	--

 **CAUTION:** The password features provide a basic level of security for the data on your computer.

 **CAUTION:** Anyone can access the data stored on your computer if it is not locked and left unattended.

 **NOTE:** Your computer is shipped with the system and setup password feature disabled.

Assigning a system setup password

Prerequisites

You can assign a new **System or Admin Password** only when the status is in **Not Set**.

About this task

To enter the system setup, press F2 immediately after a power-on or reboot.

Steps

1. In the **System BIOS** or **System Setup** screen, select **Security** and press **Enter**.
The **Security** screen is displayed.
2. Select **System/Admin Password** and create a password in the **Enter the new password** field.
Use the following guidelines to assign the system password:
 - A password can have up to 32 characters.
 - The password can contain the numbers 0 through 9.
 - Only lower case letters are valid, upper case letters are not allowed.
 - Only the following special characters are allowed: space, ("), (+), (.), (-), (.), (/), (:), ([), (\), (]), (`).
3. Type the system password that you entered earlier in the **Confirm new password** field and click **OK**.
4. Press **Esc** and a message prompts you to save the changes.
5. Press **Y** to save the changes.
The computer reboots.

Deleting or changing an existing system setup password

Prerequisites

Ensure that the **Password Status** is Unlocked (in the System Setup) before attempting to delete or change the existing System and Setup password. You cannot delete or change an existing System or Setup password, if the **Password Status** is Locked.

About this task

To enter the System Setup, press **F2** immediately after a power-on or reboot.

Steps

1. In the **System BIOS** or **System Setup** screen, select **System Security** and press **Enter**.
The **System Security** screen is displayed.
2. In the **System Security** screen, verify that **Password Status** is **Unlocked**.
3. Select **System Password**, alter or delete the existing system password and press **Enter** or **Tab**.
4. Select **Setup Password**, alter or delete the existing setup password and press **Enter** or **Tab**.
 **NOTE:** If you change the System and/or Setup password, re enter the new password when prompted. If you delete the System and Setup password, confirm the deletion when prompted.
5. Press **Esc** and a message prompts you to save the changes.
6. Press **Y** to save the changes and exit from System Setup.
The computer restarts.

Diagnostics

If you experience a problem with your computer, run the ePSA diagnostics before contacting Dell for technical assistance. The purpose of running diagnostics is to test your computer's hardware without requiring additional equipment or risking data loss. If you are unable to fix the problem yourself, service and support personnel can use the diagnostics results to help you solve the problem.

Enhanced Pre-Boot System Assessment — ePSA diagnostics

About this task

The ePSA diagnostics (also known as system diagnostics) performs a complete check of your hardware. The ePSA is embedded with the BIOS and is launched by the BIOS internally. The embedded system diagnostics provides a set of options for particular devices or device groups allowing you to:

The ePSA diagnostics can be initiated by the FN+PWR buttons while powering on the computer.

- Run tests automatically or in an interactive mode
- Repeat tests
- Display or save test results
- Run thorough tests to introduce additional test options to provide extra information about the failed device(s)
- View status messages that inform you if tests are completed successfully
- View error messages that inform you of problems encountered during testing



 **NOTE:** Some tests for specific devices require user interaction. Always ensure that you are present at the computer terminal when the diagnostic tests are performed.

Troubleshooting your computer

You can troubleshoot your computer using indicators like diagnostic lights, beep codes, and error messages during the operation of the computer.

Device status lights

Table 13. Device status lights

	Turns on when you turn on the computer and blinks when the computer is in a power management mode.
	Turns on when the computer reads or writes data.
	Turns on steadily or blinks to indicate battery charge status.

The device status LEDs are usually located either on the top or left side of the keyboard. They are used to display the storage, battery and wireless devices connectivity and activity. Apart from that they can be useful as a diagnostic tool when there's a possible failure to the system.

The following table lists how to read the LED codes when possible errors occur.

Table 14. LED lights

Storage LED	Power LED	Wireless LED	Fault Description
Blinking	Solid	Solid	A possible processor failure has occurred.
Solid	Blinking	Solid	The memory modules are detected but has encountered an error.
Blinking	Blinking	Blinking	A system board failure has occurred.
Blinking	Blinking	Solid	A possible graphics card/video failure has occurred.
Blinking	Blinking	Off	System failed on hard drive initialization OR System failed in Option ROM initialization.
Blinking	Off	Blinking	The USB controller encountered a problem during initialization.
Solid	Blinking	Blinking	No memory modules are installed/detected.
Blinking	Solid	Blinking	The display encountered a problem during initialization.
Off	Blinking	Blinking	The modem is preventing the system from completing POST.
Off	Blinking	Off	Memory failed to initialize or memory is unsupported.

Battery status lights

If the computer is connected to an electrical outlet, the battery light operates as follows:

Alternately blinking amber light and white light

An unauthenticated or unsupported non-Dell AC adapter is attached to your laptop. Re-plug battery connector, replace battery if the issue reoccurs.

Alternately blinking amber light with steady white light

Temporary battery failure with AC adapter present. Re-plug battery connector, replace battery if the issue reoccurs.

**Constantly
blinking amber
light**

Fatal battery failure with AC adapter present. Fatal battery, replace the battery.

Light off

Battery in full charge mode with AC adapter present.

White light on

Battery in charge mode with AC adapter present.

Technical Specification



 **NOTE:** Offerings may vary by region. For more information regarding the configuration of your computer, click Start  (Start icon) > **Help and Support**, and then select the option to view information about your computer.

Table 15. System Information

Feature	Specification
System Chipset	Mobile Intel 8 Series Chipset
DMA Channels	Enhanced DMA Controller <ul style="list-style-type: none">Two cascaded 8237 DMA controllersSupports LPC DMA
Interrupt Levels	Interrupt Controller <ul style="list-style-type: none">Supports up to eight legacy interrupt pinsSupports PCI 2.3 Message Signaled Interrupts Interrupts <ul style="list-style-type: none">Two cascaded 8259 with 15 interruptsIntegrated IO APIC capability with 24 interruptsSupports Processor System Bus interrupt delivery
BIOS Chip (NVRAM)	96 Mb (12 MB)

Table 16. Processor

Feature	Specification
Processor type	<ul style="list-style-type: none">Intel Core i5 and i7 Dual CoreIntel Core i7 Quad ExtremeIntel Core i7 Quad Core
L1 cache	Up to 32 KB cache depending on processor type
L2 cache	Up to 256 KB cache depending on processor type
L3 cache	Up to 8 MB cache depending on processor type

Table 17. Memory

Feature	Specification
Type	DDR3L
Speed	1600 MHz and 1866 MHz
Connectors	4 SoDIMM Sockets <ul style="list-style-type: none">Intel Core i5 and i7 Dual processors — two DIMM slotsIntel Core i7 Quad Core and i7 Quad Extreme processors — four DIMM slots
Capacity	1 GB, 2 GB, 4 GB, and 8 GB
Minimum Memory	2 GB
Maximum memory	<ul style="list-style-type: none">Intel Core i5 and i7 Dual processors — 16 GBIntel Core i7 Quad Core and i7 Quad Extreme processors — 32 GB

Table 18. Video

Feature	Specification
Type	
M4800	MXM type-A add-in card
M6800	MXM type-B add-in card
Data bus	PCIe x16, Gen3
Video controller and memory:	
M4800	<ul style="list-style-type: none"> • AMD FirePro M5100, 2GB GDDR5 VRAM • NVIDIA Quadro K1100M, 2GB GDDR5 VRAM • NVIDIA Quadro K2100M, 2GB GDDR5 VRAM
M6800	<ul style="list-style-type: none"> • AMD FirePro M6100, 2GB GDDR5 VRAM • Nvidia Quadro K3100M, 4GB GDDR5 VRAM • Nvidia Quadro K4100M, 4GB GDDR5 VRAM • Nvidia Quadro K5100M, 8GB GDDR5 VRAM

Table 19. Audio

Feature	Specification
Integrated	dual-channel High-Definition audio

Table 20. Communication

Feature	Specification
Network adapter	network interface card capable of 10/100/1000 Mb/s communication
Wireless	<ul style="list-style-type: none"> • internal wireless local area network (WLAN) • internal wireless wide area network (WWAN) • bluetooth wireless support • WiGig support • Bluetooth 4.0

Table 21. Expansion Bus

Feature	Specification
Bus Type	PCI 2.3, PCI Express 1.0 and 2.0, SATA 1.0A ,2.0 and 3.0, USB 2.0 and 3.0
Bus Width	PCIe X16
BIOS Chip (NVRAM)	96 Mb (12 MB)

Table 22. Ports and Connectors

Feature	Specification
Audio	two connectors for line-out and line-in/microphone
Network Adapter	one RJ45 connector
USB 2.0	four
USB 3.0	four
eSATA\USB 2.0	one
Video	15-pin VGA connector, 19-pin HDMI connector, 20-pin DisplayPort connector
Memory card reader	SD 4.0
Docking port	one
Micro Subscriber Identity Module (Micro SIM) port	one

Table 22. Ports and Connectors (continued)

Feature	Specification
ExpressCard	one
Smart card (optional)	one

Table 23. Display

Feature	M4800	M6800
Type	<ul style="list-style-type: none"> • HD (1366 X 768) • FHD (1920 X 1080) • QHD+(3200 X1800) 	<ul style="list-style-type: none"> • HD+ (1600 X 900) • FHD (1920 X 1080)
Size	15.6 inches	17.3 inches
Dimensions:		
Height	210 mm (8.26 inches)	270.60 mm (10.65 inches)
Width	359.80 mm (14.16 inches)	416.70 mm (16.40 inches)
Diagonal	396.24 mm (15.60 inches)	439.42 mm (17.3 inches)
Active area (X/Y)	<ul style="list-style-type: none"> • HD (344.23 mm X 193.54 mm) • FHD (344.16 X 193.59 mm) • QHD+ (345.6 X 194.4 mm) 	<ul style="list-style-type: none"> • HD+ (382.08 mm X 214.92 mm) • FHD (381.89 mm X 214.81 mm)
Maximum resolution	1920 X 1080 pixels <ul style="list-style-type: none"> • HD (1366 X 768) • FHD (1920 X 1080) • QHD+(3200 X1800) 	1920 X 1080 pixels
Maximum Brightness	<ul style="list-style-type: none"> • HD (220 nits) • FHD (300 nits) • QHD+ (400nits) 	<ul style="list-style-type: none"> • HD+ (220 nits) • FHD (300 nits)
Operating angle	0° (closed) to 135°	
Refresh rate	60 Hz	
Minimum viewing angles:		
Horizontal/Vertical	<ul style="list-style-type: none"> • HD (40/40/10/30) • FHD (60/60/50/50) • QHD+ (80/80/80/80) 	

Table 24. Keyboard

Feature	Specification
Number of keys	<ul style="list-style-type: none"> • United States: 86 keys • United Kingdom: 87 keys • Brazil: 87 keys • Japan: 90 keys
Layout	QWERTY/AZERTY/Kanji

Table 25. Touchpad

Feature	Specification
Active Area:	
X-axis	80.00 mm
Y-axis	40.50 mm

Table 26. Camera

Feature	Specification
Type	CMOS Sensor
Still Resolution	1280 x 720 Pixels (Maximum)
Video Resolution	1280 x 720 Pixels @ 30 Frame Per Seconds (Maximum)
Diagonal	74 degrees

Table 27. Storage

Feature	Specification
Storage:	
Storage Interface	<ul style="list-style-type: none"> • SATA 1 (1.5 Gb/s) • SATA 2 (3.0 Gb/s) • SATA 3 (6 Gb/s)
Drives configurations:	
M4800	one internal 2.5 inch SATA HDD/SSD (SATA3) + one mSATA SSD (SATA2)
M6800	two internal 2.5 inch SATA HDD/SSD (SATA3) + one mSATA SSD (SATA2)
Size	1 TB 5400 rpm, 320/500/750 GB 7200 rpm, 320GB 7200 rpm SED FIPS; 128/256/512 GB SATA 3 SSD, 256 GB SATA 3 SSD
	 NOTE: The size of the hard drive is bound to change. For more information, see dell.com.
Optical Drive:	
Interface	<ul style="list-style-type: none"> • SATA 1 (1.5 Gb/s) • SATA 2 (3.0 Gb/s)
Configuration	supports ODD modules and Air Bay with SATA HDD option

Table 28. Battery

Feature	Specification
Type	lithium ion
Dimensions (6-cell / 9-cell / 9-cell long cycle life (LCL)):	
Depth	82.60 mm (3.25 inches)
Height	190.65 mm (7.50 inches)
Width	20 mm (0.78 inches)
Weight	<ul style="list-style-type: none"> • 6-cell - 345 g (0.76 lb) — (only M4800) • 9-cell /9-cell LCL - 535 g (1.18 lb)
Voltage	11.10 V
Life span	300 discharge/charge cycles
Temperature range:	
Operating	<ul style="list-style-type: none"> • Charge : 0 °C to 50 °C (32 °F to 158 °F) • Discharge: 0 °C to 70 °C (32 °F to 122 °F)
Non-operating	-20 °C to 65 °C (4 °F to 149 °F)
Coin-cell battery	3 V CR2032 lithium ion cell

Table 29. AC Adapter

Feature	M4800	M6800
Input voltage	90 VAC to 264 VAC	90 VAC to 264 VAC

Table 29. AC Adapter (continued)

Feature	M4800	M6800
Input current (maximum)	2.50 A	3.50 A
Input frequency	50 Hz to 60 Hz	50 Hz to 60 Hz
Output power	180 W	240 W
Output current	9.23 A	12.30 A
Rated output voltage	19.50 VDC	19.50 VDC
Dimensions:	180 W	240 W
Height	30 mm (1.18 inches)	25.40 mm (1 inch)
Width	155 mm (6.10 inches)	200 mm (7.87 inches)
Depth	76 mm (2.99 inches)	100 mm (3.93 inches)
Temperature range:		
Operating	0 °C to 40 °C (32 °F to 104 °F)	
Non Operating	–40 °C to 65 °C (–40 °F to 149 °F)	

Table 30. Contactless Smart Card

Feature	Specification
Supported Smart Cards and Technologies	<ul style="list-style-type: none"> • ISO14443A — 160 kbps, 212 kbps, 424 kbps, and 848 kbps • ISO14443B — 160 kbps, 212 kbps, 424 kbps, and 848 kbps • ISO15693 • HID iClass • FIPS201 • NXP Desfire

Table 31. Physical Dimension

Physical	M4800	M6800
Height:		
Touch		<ul style="list-style-type: none"> • Front: 36.1 mm (1.42 inches) • Back: 40.2 mm (1.58 inches)
Non-touch	<ul style="list-style-type: none"> • Front: 32.9 mm (1.29 inches) • Back: 36.7 mm (1.44 inches) 	<ul style="list-style-type: none"> • Front: 33.1 mm (1.30 inches) • Back: 37.2 mm (1.46 inches)
Width	376 mm (14.80 inches)	416.70 mm (16.40 inches)
Depth	256 mm (10.07 inches)	270.60 mm (10.65 inches)
Weight (Minimum)	2.89 kg (6.38 lb)	3.58 kg (7.89 lb)

Table 32. Environmental

Feature	Specification
Temperature range:	
Operating	0 °C to 40°C (32 °F to 104°F)
Storage	–40 °C to 65 °C (–40 °F to 149 °F)
Relative humidity (maximum):	
Operating	10 % to 90 % (non-condensing)
Storage	5 % to 95 % (non-condensing)
Maximum vibration:	

Table 32. Environmental (continued)

Feature		Specification
	Operating	0.66 GRMS, 2 Hz - 600 Hz
	Storage	1.3 GRMS, 2 Hz - 600 Hz
Maximum shock:		
	Operating	140 G, 2 ms
	Non-operating	163 G, 2 ms
Altitude:		
	Storage	0 m to 10668 m (0 ft to 35,000 ft)
Airborne contaminant level		G1 or lower as defined by ANSI/ISA-S71.04-1985

Contacting Dell

Contacting Dell

Prerequisites

 **NOTE:** If you do not have an active Internet connection, you can find contact information on your purchase invoice, packing slip, bill, or Dell product catalog.

About this task

Dell provides several online and telephone-based support and service options. Availability varies by country and product, and some services may not be available in your area. To contact Dell for sales, technical support, or customer service issues:

Steps

1. Go to **Dell.com/support**.
2. Select your support category.
3. Verify your country or region in the **Choose a Country/Region** drop-down list at the bottom of the page.
4. Select the appropriate service or support link based on your need.