

Latitude 3510

Service Manual



Notes, cautions, and warnings

 **NOTE:** A NOTE indicates important information that helps you make better use of your product.

 **CAUTION:** A CAUTION indicates either potential damage to hardware or loss of data and tells you how to avoid the problem.

 **WARNING:** A WARNING indicates a potential for property damage, personal injury, or death.

Notes, cautions, and warnings

 **NOTE:** A NOTE indicates important information that helps you make better use of your product.

 **CAUTION:** A CAUTION indicates either potential damage to hardware or loss of data and tells you how to avoid the problem.

 **WARNING:** A WARNING indicates a potential for property damage, personal injury, or death.

Chapter 1: Working on your computer	7
Safety instructions.....	7
Before working inside your computer.....	7
Safety precautions.....	8
Electrostatic discharge—ESD protection.....	8
ESD field service kit	9
After working inside your computer.....	10
Chapter 2: Disassembly and reassembly	11
Recommended tools.....	11
Screw List.....	11
Major components of your system.....	13
MicroSD card.....	14
Removing the microSD card.....	14
Installing the microSD card.....	15
Base cover.....	15
Removing the base cover.....	15
Installing the base cover.....	17
Battery.....	19
Lithium-ion battery precautions.....	19
Disconnecting the battery cable.....	19
Reconnecting the battery cable.....	20
Removing the battery.....	21
Installing the battery.....	22
Memory modules.....	23
Removing the memory module.....	23
Installing the memory modules.....	24
WLAN card.....	26
Removing the WLAN card.....	26
Installing the WLAN card.....	27
WWAN card.....	28
Removing the WWAN card.....	28
Installing the WWAN card.....	29
Coin-cell battery.....	30
Removing the coin-cell battery.....	30
Installing the coin-cell battery.....	30
DC-in port.....	31
Removing the DC-in.....	31
Installing the DC-in.....	32
Solid-state drive.....	34
Solid state drive bracket.....	34
Hard Drive.....	38
Removing the Hard Drive.....	38
Installing the Hard Drive.....	38

Touchpad.....	39
Removing the touchpad.....	39
Installing the touchpad.....	40
Speakers.....	42
Removing the speakers.....	42
Installing the speakers.....	43
Fan Assembly.....	44
Removing the Fan Assembly.....	44
Installing the Fan Assembly.....	45
Heatsink assembly.....	46
Removing the Heatsink Assembly - Discrete.....	46
Installing the Heatsink Assembly - Discrete.....	46
Removing the Heatsink Assembly - UMA.....	47
Installing the Heatsink Assembly - UMA.....	48
System board.....	49
Removing the system board - Discrete.....	49
Installing the system board - Discrete.....	52
Removing the system board - UMA.....	54
Installing the system board - UMA.....	57
IO Board.....	60
Removing the IO Board.....	60
Installing the IO Board.....	61
Power button.....	63
Removing the Power Button.....	63
Installing the Power Button.....	63
Display assembly.....	64
Removing the Display Assembly.....	64
Installing the Display Assembly.....	67
Display bezel.....	70
Removing display bezel.....	70
Installing the display bezel	73
Display panel.....	74
Removing display panel.....	74
Installing display panel	75
Camera.....	76
Removing camera.....	76
Installing camera.....	77
Display (eDP) cable.....	77
Removing display cable.....	77
Installing display cable.....	79
Display back cover assembly.....	80
Replacing the display back cover.....	80
Palm-rest and keyboard assembly.....	81
Removing the palm-rest and keyboard assembly.....	81
Chapter 3: Drivers and downloads.....	83
Chapter 4: BIOS setup.....	84
BIOS overview.....	84

Entering BIOS setup program.....	84
Navigation keys.....	84
One time boot menu.....	85
BIOS setup.....	85
Overview.....	85
Boot Configuration.....	87
Integrated Devices.....	88
Storage.....	89
Connection.....	90
Power.....	90
Security.....	92
Passwords.....	93
Update Recovery.....	94
System Management.....	95
Keyboard.....	96
Pre-boot Behavior.....	97
Virtualization.....	98
Performance.....	99
System Logs.....	99
Updating the BIOS.....	100
Updating the BIOS in Windows.....	100
Updating the BIOS in Linux and Ubuntu.....	100
Updating the BIOS using the USB drive in Windows.....	100
Updating the BIOS from the F12 One-Time boot menu.....	101
System and setup password.....	102
Assigning a system setup password.....	102
Deleting or changing an existing system setup password.....	102
Clearing CMOS settings.....	103
Clearing BIOS (System Setup) and System passwords.....	103

Chapter 5: Troubleshooting..... 104

Handling swollen Lithium-ion batteries.....	104
Dell SupportAssist Pre-boot System Performance Check diagnostics.....	105
Running the SupportAssist Pre-Boot System Performance Check.....	105
System-diagnostic lights.....	105
Recovering the operating system.....	106
Real-Time Clock (RTC Reset).....	106
Updating the BIOS in Windows.....	107
Updating the BIOS using the USB drive in Windows.....	107
Backup media and recovery options.....	107
WiFi power cycle.....	107
Drain residual flea power (perform hard reset).....	108

Chapter 6: Getting help and contacting Dell.....109

Working on your computer

Topics:

- [Safety instructions](#)

Safety instructions

Prerequisites

Use the following safety guidelines to protect your computer from potential damage and to ensure your personal safety. Unless otherwise noted, each procedure included in this document assumes that the following conditions exist:

- You have read the safety information that shipped with your computer.
- A component can be replaced or, if purchased separately, installed by performing the removal procedure in reverse order.

About this task

⚠ WARNING: Before working inside your computer, read the safety information that shipped with your computer. For additional safety best practices information, see the [Regulatory Compliance Homepage](#)

⚠ CAUTION: Many repairs may only be done by a certified service technician. You should only perform troubleshooting and simple repairs as authorized in your product documentation, or as directed by the online or telephone service and support team. Damage due to servicing that is not authorized by Dell is not covered by your warranty. Read and follow the safety instructions that came with the product.

⚠ CAUTION: To avoid electrostatic discharge, ground yourself by using a wrist grounding strap or by periodically touching an unpainted metal surface at the same time as touching a connector on the back of the computer.

⚠ CAUTION: Handle components and cards with care. Do not touch the components or contacts on a card. Hold a card by its edges or by its metal mounting bracket. Hold a component such as a processor by its edges, not by its pins.

⚠ CAUTION: When you disconnect a cable, pull on its connector or on its pull-tab, not on the cable itself. Some cables have connectors with locking tabs; if you are disconnecting this type of cable, press in on the locking tabs before you disconnect the cable. As you pull connectors apart, keep them evenly aligned to avoid bending any connector pins. Also, before you connect a cable, ensure that both connectors are correctly oriented and aligned.

ⓘ NOTE: Disconnect all power sources before opening the computer cover or panels. After you finish working inside the computer, replace all covers, panels, and screws before connecting to the power source.

⚠ CAUTION: Exercise caution when handling Lithium-ion batteries in laptops. Swollen batteries should not be used and should be replaced and disposed properly.

ⓘ NOTE: The color of your computer and certain components may appear differently than shown in this document.

Before working inside your computer

Steps

1. Save and close all open files and exit all open applications.
2. Shut down your computer. Click **Start** > **Power** > **Shut down**.

 **NOTE:** If you are using a different operating system, see the documentation of your operating system for shut-down instructions.

3. Disconnect your computer and all attached devices from their electrical outlets.
4. Disconnect all attached network devices and peripherals, such as keyboard, mouse, and monitor from your computer.
5. Remove any media card and optical disc from your computer, if applicable.
6. After the computer is unplugged, press and hold the power button for 5 seconds to ground the system board.

 **CAUTION:** Place the computer on a flat, soft, and clean surface to avoid scratches on the display.

7. Place the computer face down.

Safety precautions

The safety precautions chapter details the primary steps to be taken before performing any disassembly instructions.

Observe the following safety precautions before you perform any installation or break/fix procedures involving disassembly or reassembly:

- Turn off the system and all attached peripherals.
- Disconnect the system and all attached peripherals from AC power.
- Disconnect all network cables, telephone, and telecommunications lines from the system.
- Use an ESD field service kit when working inside any notebook to avoid electrostatic discharge (ESD) damage.
- After removing any system component, carefully place the removed component on an anti-static mat.
- Wear shoes with non-conductive rubber soles to reduce the chance of getting electrocuted.

Standby power

Dell products with standby power must be unplugged before you open the case. Systems that incorporate standby power are essentially powered while turned off. The internal power enables the system to be remotely turned on (wake on LAN) and suspended into a sleep mode and has other advanced power management features.

Unplugging, pressing and holding the power button for 20 seconds should discharge residual power in the system board. Remove the battery from notebooks.

Bonding

Bonding is a method for connecting two or more grounding conductors to the same electrical potential. This is done through the use of a field service electrostatic discharge (ESD) kit. When connecting a bonding wire, ensure that it is connected to bare metal and never to a painted or non-metal surface. The wrist strap should be secure and in full contact with your skin, and ensure that you remove all jewelry such as watches, bracelets, or rings prior to bonding yourself and the equipment.

Electrostatic discharge—ESD protection

ESD is a major concern when you handle electronic components, especially sensitive components such as expansion cards, processors, memory DIMMs, and system boards. Very slight charges can damage circuits in ways that may not be obvious, such as intermittent problems or a shortened product life span. As the industry pushes for lower power requirements and increased density, ESD protection is an increasing concern.

Due to the increased density of semiconductors used in recent Dell products, the sensitivity to static damage is now higher than in previous Dell products. For this reason, some previously approved methods of handling parts are no longer applicable.

Two recognized types of ESD damage are catastrophic and intermittent failures.

- **Catastrophic** – Catastrophic failures represent approximately 20 percent of ESD-related failures. The damage causes an immediate and complete loss of device functionality. An example of catastrophic failure is a memory DIMM that has received a static shock and immediately generates a "No POST/No Video" symptom with a beep code emitted for missing or nonfunctional memory.
- **Intermittent** – Intermittent failures represent approximately 80 percent of ESD-related failures. The high rate of intermittent failures means that most of the time when damage occurs, it is not immediately recognizable. The DIMM receives a static shock, but the tracing is merely weakened and does not immediately produce outward symptoms related to

the damage. The weakened trace may take weeks or months to melt, and in the meantime may cause degradation of memory integrity, intermittent memory errors, etc.

The more difficult type of damage to recognize and troubleshoot is the intermittent (also called latent or "walking wounded") failure.

Perform the following steps to prevent ESD damage:

- Use a wired ESD wrist strap that is properly grounded. The use of wireless anti-static straps is no longer allowed; they do not provide adequate protection. Touching the chassis before handling parts does not ensure adequate ESD protection on parts with increased sensitivity to ESD damage.
- Handle all static-sensitive components in a static-safe area. If possible, use anti-static floor pads and workbench pads.
- When unpacking a static-sensitive component from its shipping carton, do not remove the component from the anti-static packing material until you are ready to install the component. Before unwrapping the anti-static packaging, ensure that you discharge static electricity from your body.
- Before transporting a static-sensitive component, place it in an anti-static container or packaging.

ESD field service kit

The unmonitored Field Service kit is the most commonly used service kit. Each Field Service kit includes three main components: anti-static mat, wrist strap, and bonding wire.

Components of an ESD field service kit

The components of an ESD field service kit are:

- **Anti-Static Mat** – The anti-static mat is dissipative and parts can be placed on it during service procedures. When using an anti-static mat, your wrist strap should be snug and the bonding wire should be connected to the mat and to any bare metal on the system being worked on. Once deployed properly, service parts can be removed from the ESD bag and placed directly on the mat. ESD-sensitive items are safe in your hand, on the ESD mat, in the system, or inside a bag.
- **Wrist Strap and Bonding Wire** – The wrist strap and bonding wire can be either directly connected between your wrist and bare metal on the hardware if the ESD mat is not required, or connected to the anti-static mat to protect hardware that is temporarily placed on the mat. The physical connection of the wrist strap and bonding wire between your skin, the ESD mat, and the hardware is known as bonding. Use only Field Service kits with a wrist strap, mat, and bonding wire. Never use wireless wrist straps. Always be aware that the internal wires of a wrist strap are prone to damage from normal wear and tear, and must be checked regularly with a wrist strap tester in order to avoid accidental ESD hardware damage. It is recommended to test the wrist strap and bonding wire at least once per week.
- **ESD Wrist Strap Tester** – The wires inside of an ESD strap are prone to damage over time. When using an unmonitored kit, it is a best practice to regularly test the strap prior to each service call, and at a minimum, test once per week. A wrist strap tester is the best method for doing this test. If you do not have your own wrist strap tester, check with your regional office to find out if they have one. To perform the test, plug the wrist-strap's bonding-wire into the tester while it is strapped to your wrist and push the button to test. A green LED is lit if the test is successful; a red LED is lit and an alarm sounds if the test fails.
- **Insulator Elements** – It is critical to keep ESD sensitive devices, such as plastic heat sink casings, away from internal parts that are insulators and often highly charged.
- **Working Environment** – Before deploying the ESD Field Service kit, assess the situation at the customer location. For example, deploying the kit for a server environment is different than for a desktop or portable environment. Servers are typically installed in a rack within a data center; desktops or portables are typically placed on office desks or cubicles. Always look for a large open flat work area that is free of clutter and large enough to deploy the ESD kit with additional space to accommodate the type of system that is being repaired. The workspace should also be free of insulators that can cause an ESD event. On the work area, insulators such as Styrofoam and other plastics should always be moved at least 12 inches or 30 centimeters away from sensitive parts before physically handling any hardware components.
- **ESD Packaging** – All ESD-sensitive devices must be shipped and received in static-safe packaging. Metal, static-shielded bags are preferred. However, you should always return the damaged part using the same ESD bag and packaging that the new part arrived in. The ESD bag should be folded over and taped shut and all the same foam packing material should be used in the original box that the new part arrived in. ESD-sensitive devices should be removed from packaging only at an ESD-protected work surface, and parts should never be placed on top of the ESD bag because only the inside of the bag is shielded. Always place parts in your hand, on the ESD mat, in the system, or inside an anti-static bag.
- **Transporting Sensitive Components** – When transporting ESD sensitive components such as replacement parts or parts to be returned to Dell, it is critical to place these parts in anti-static bags for safe transport.

ESD protection summary

It is recommended that all field service technicians use the traditional wired ESD grounding wrist strap and protective anti-static mat at all times when servicing Dell products. In addition, it is critical that technicians keep sensitive parts separate from all insulator parts while performing service and that they use anti-static bags for transporting sensitive components.

After working inside your computer

About this task

 **NOTE:** Leaving stray or loose screws inside your computer may severely damage your computer.

Steps

1. Replace all screws and ensure that no stray screws remain inside your computer.
2. Connect any external devices, peripherals, or cables you removed before working on your computer.
3. Replace any media cards, discs, or any other parts that you removed before working on your computer.
4. Connect your computer and all attached devices to their electrical outlets.
5. Turn on your computer.

Disassembly and reassembly

 **NOTE:** The images in this document may differ from your computer depending on the configuration you ordered.

Topics:

- [Recommended tools](#)
- [Screw List](#)
- [Major components of your system](#)
- [MicroSD card](#)
- [Base cover](#)
- [Battery](#)
- [Memory modules](#)
- [WLAN card](#)
- [WWAN card](#)
- [Coin-cell battery](#)
- [DC-in port](#)
- [Solid-state drive](#)
- [Hard Drive](#)
- [Touchpad](#)
- [Speakers](#)
- [Fan Assembly](#)
- [Heatsink assembly](#)
- [System board](#)
- [IO Board](#)
- [Power button](#)
- [Display assembly](#)
- [Display bezel](#)
- [Display panel](#)
- [Camera](#)
- [Display \(eDP\) cable](#)
- [Display back cover assembly](#)
- [Palm-rest and keyboard assembly](#)

Recommended tools

The procedures in this document may require the following tools:

- Phillips #0 screwdriver
- Phillips #1 screwdriver
- Plastic scribe-Recommended for field technician

Screw List

The following table shows the screw list and the images for different components.

Table 1. Screw Size List

Component	Screw type	Quantity	Image
Base cover	M2.5x2.5 (captive screws)  NOTE: Screws are part of the base cover.	8	
Battery	M2x3	4	
WLAN	M2x3	1	
WWAN	M2x3	1	
WWAN module	M2x3	2	
DC-In	M2x3	1	
SSD	M2x3	1	
SSD support bracket	M2x3	1	
Hard Drive	M3x3	4	
Touchpad button board	M2x2	7	
System fan	M2x2	2	
Heatsink - UMA	Captive screws	4	
Heatsink - Discrete	Captive screws	7	
System board - UMA	M2x4 M2x5	2 2	 
System board - Discrete	M2x4 M2x5	2 2	 
Power button	M2x3	2	
Display assembly	M2.5x5 M2.5x4	5 1	 
Display Panel	M2.5x2.5 M2x2	6 2	

Table 1. Screw Size List (continued)

Component	Screw type	Quantity	Image
			

Major components of your system

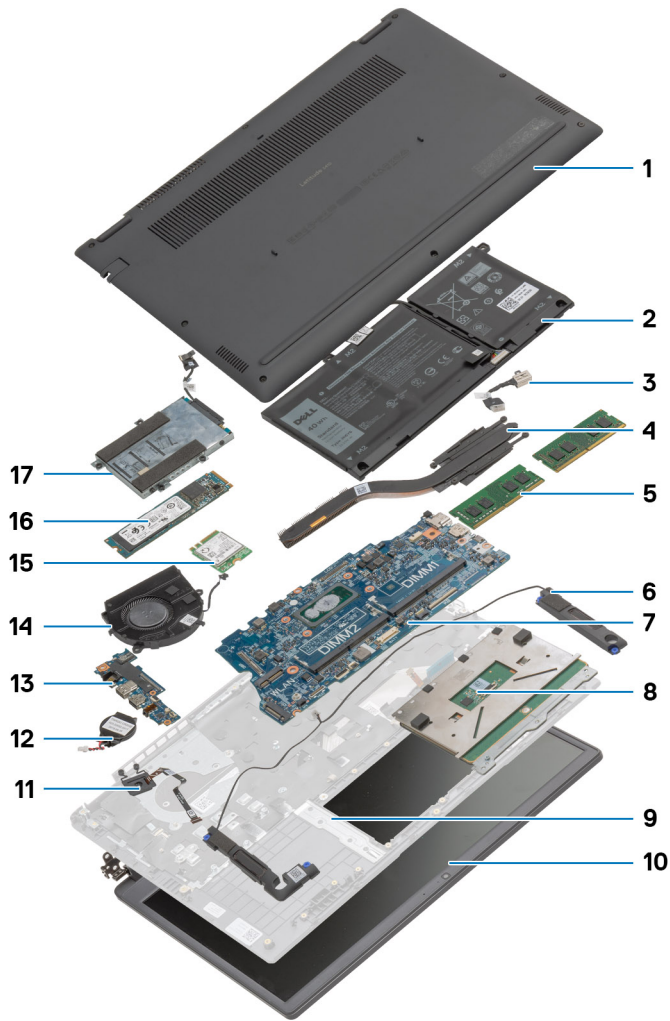

1. Base cover
2. Battery
3. DC-in Port
4. Heatsink
5. Memory Modules
6. Speakers
7. System Board
8. Touchpad
9. Palmrest Assembly
10. Display Assembly
11. Power Button Module
12. Coin-cell Battery
13. IO Board
14. Fan Assembly
15. WLAN Card

16. Solid-state Drive

17. Hard Drive Assembly

NOTE: Dell provides a list of components and their part numbers for the original system configuration purchased. These parts are available according to warranty coverages purchased by the customer. Contact your Dell sales representative for purchase options.

MicroSD card

Removing the microSD card

Prerequisites

1. Follow the procedure in [Before working inside your computer](#).

About this task

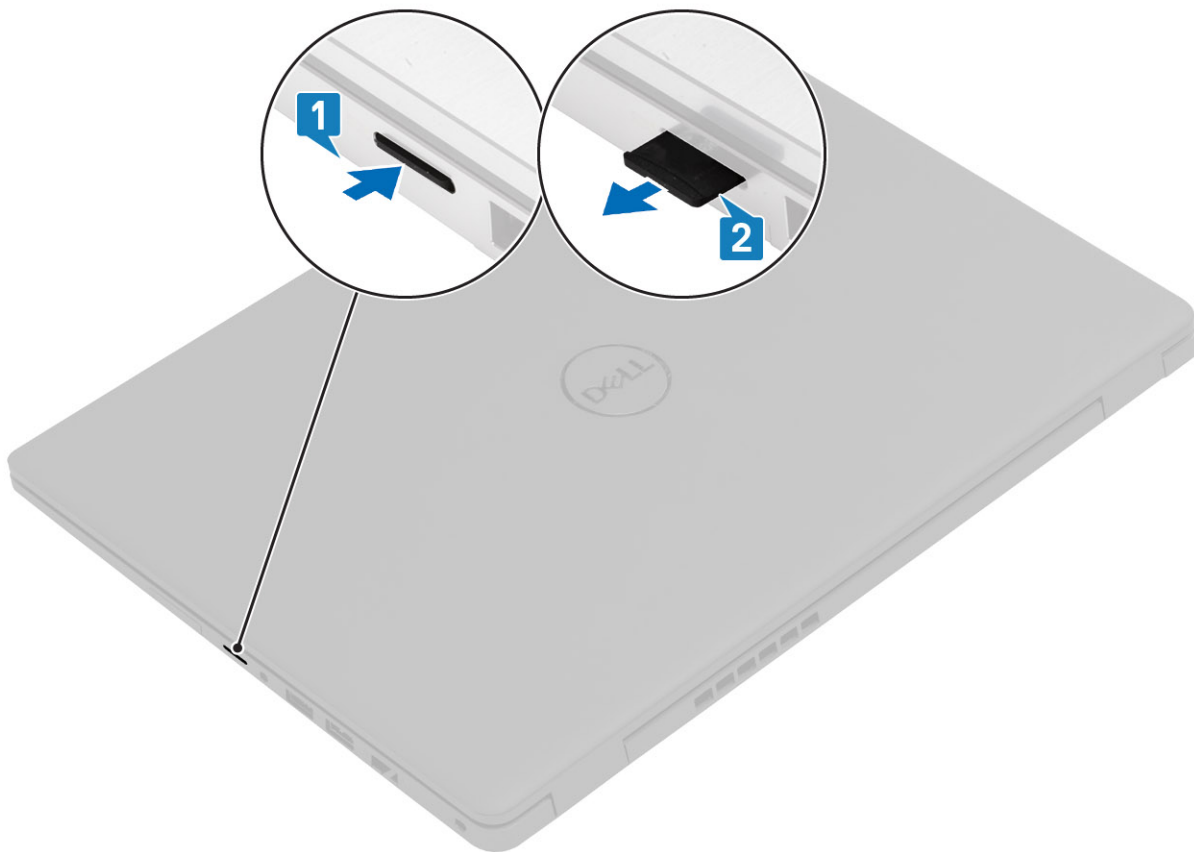

Steps

1. Push the microSD card to release it from the computer.
2. Slide the microSD card out of the computer.

Installing the microSD card

About this task

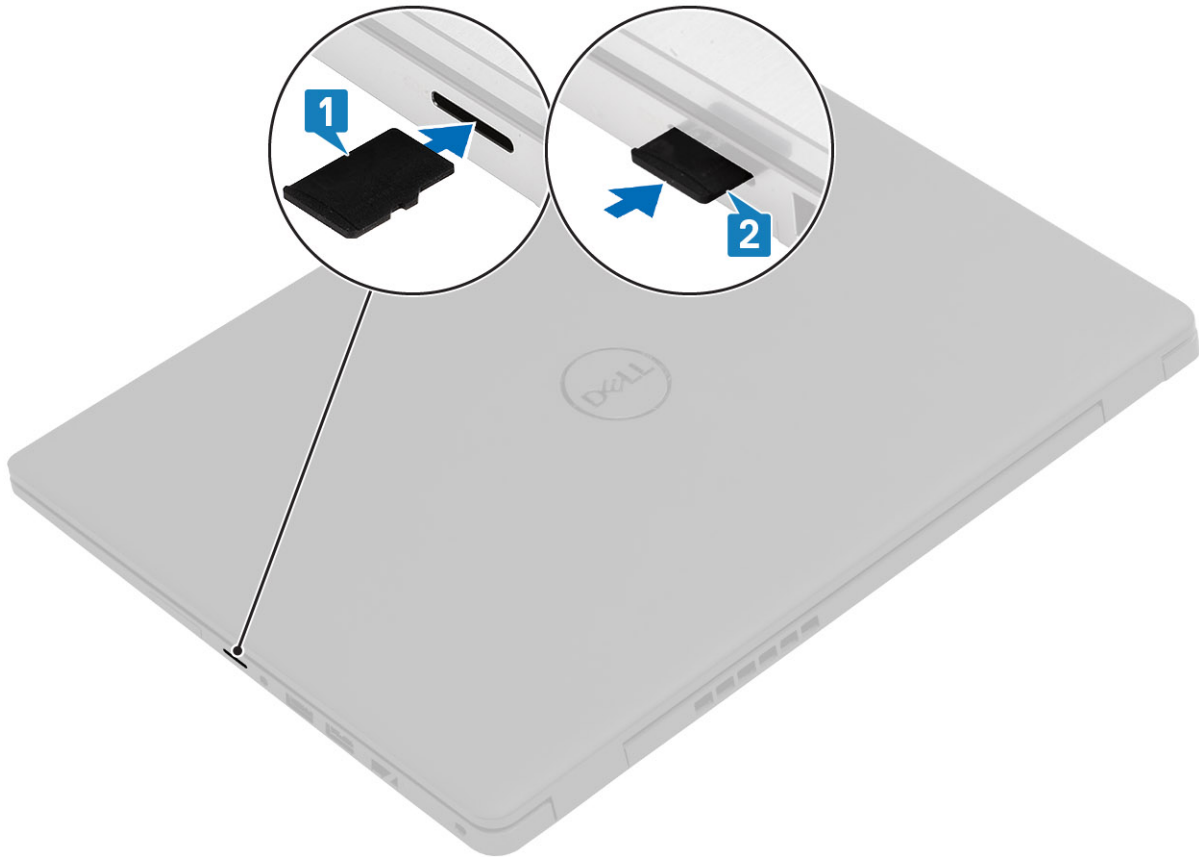

Steps

1. Align the microSD card to its slot on the computer.
2. Slide the microSD card into the slot until it clicks into place.

Next steps

Follow the procedures in [After working inside your computer](#).

Base cover

Removing the base cover

Prerequisites

1. Follow the procedure in [before working inside your computer](#).
2. Remove the [SD Card](#).

About this task



8x
M2.5x2.5

1



2



Steps

1. Loosen the eight (M2.5x2.5) screws that secure the bottom base to the computer.
2. Using a plastic scribe, pry the base cover from the top-right corner and lift the base cover away from the computer.

Installing the base cover

Prerequisites

If you are replacing a component, remove the existing component before performing the installation procedure.

About this task

The figure indicates the location of the base cover and provides a visual representation of the installation procedure.

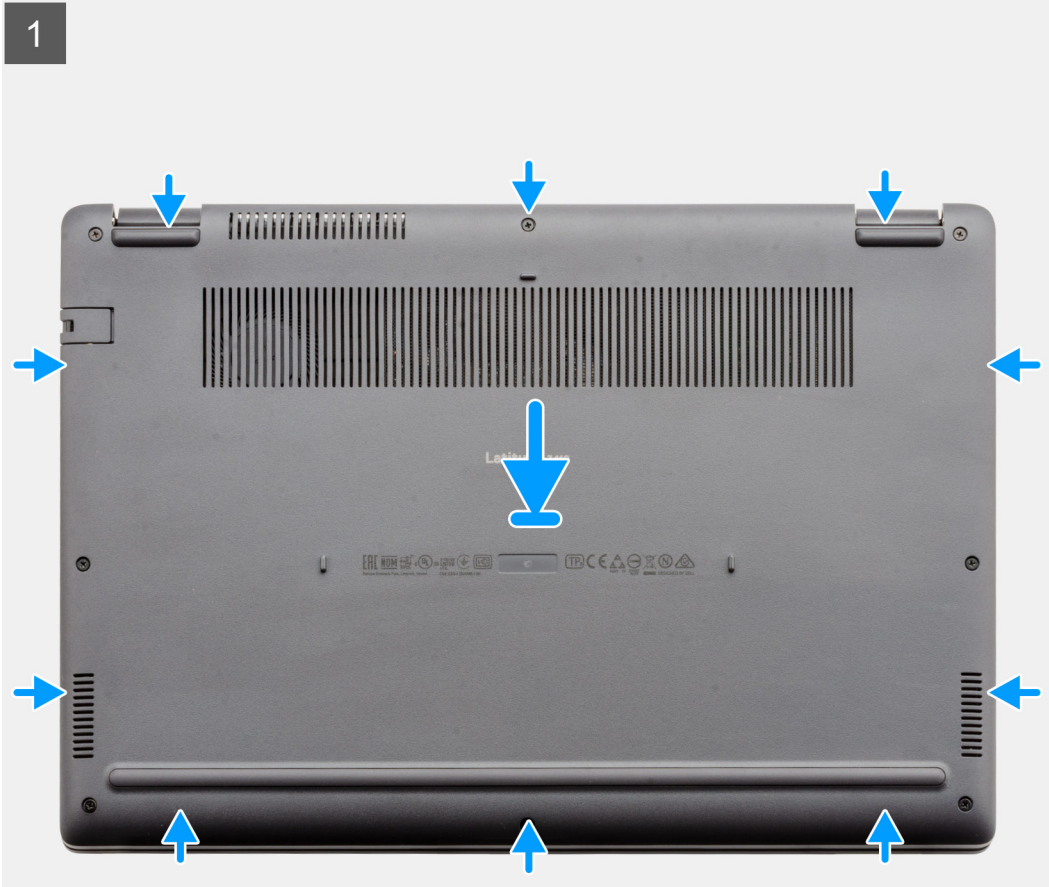

8x
M2.5x2.5



Steps

1. Align and place the base cover on the computer, press the edges and sides of the base cover until it snaps into place.
2. Tighten the eight (M2.5x2.5) screws to secure the base cover to the computer.

Next steps

1. Replace the [SD Card](#).
2. Follow the procedure in [after working inside your computer](#).

Battery

Lithium-ion battery precautions

CAUTION:

- Exercise caution when handling Lithium-ion batteries.
- Discharge the battery completely before removing it. Disconnect the AC power adapter from the system and operate the computer solely on battery power—the battery is fully discharged when the computer no longer turns on when the power button is pressed.
- Do not crush, drop, mutilate, or penetrate the battery with foreign objects.
- Do not expose the battery to high temperatures, or disassemble battery packs and cells.
- Do not apply pressure to the surface of the battery.
- Do not bend the battery.
- Do not use tools of any kind to pry on or against the battery.
- Ensure any screws during the servicing of this product are not lost or misplaced, to prevent accidental puncture or damage to the battery and other system components.
- If the battery gets stuck inside your computer as a result of swelling, do not try to release it as puncturing, bending, or crushing a lithium-ion battery can be dangerous. In such an instance, contact Dell technical support for assistance. See www.dell.com/contactdell.
- Always purchase genuine batteries from www.dell.com or authorized Dell partners and resellers.
- Swollen batteries should not be used and should be replaced and disposed properly. For guidelines on how to handle and replace swollen Lithium-ion batteries, see [Handling swollen Lithium-ion batteries](#).

Disconnecting the battery cable

Prerequisites

1. Follow the procedure in [before working inside your computer](#).
2. Remove the [microSD card](#).
3. Remove the [base cover](#).

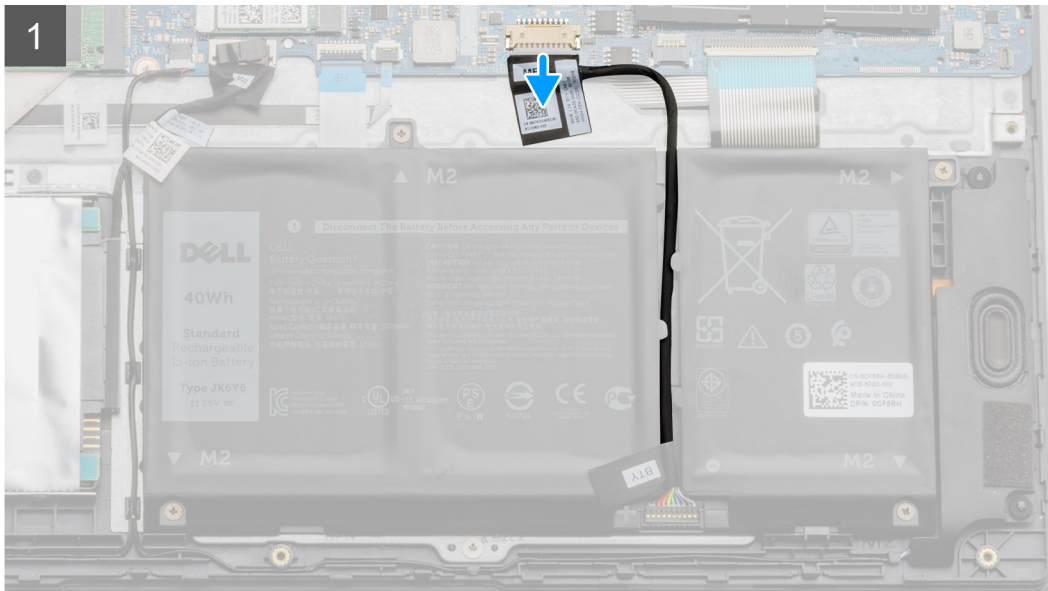
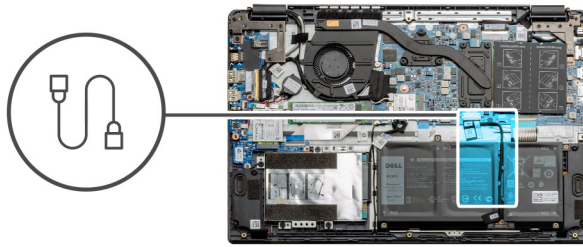

Steps

Use the pull tab to disconnect the battery cable from the connector on the system board.

Reconnecting the battery cable

Prerequisites

If you are replacing a component, remove the existing component before performing the installation procedure.

About this task

The figure indicates the location of the battery cable and provides a visual representation of the installation procedure.

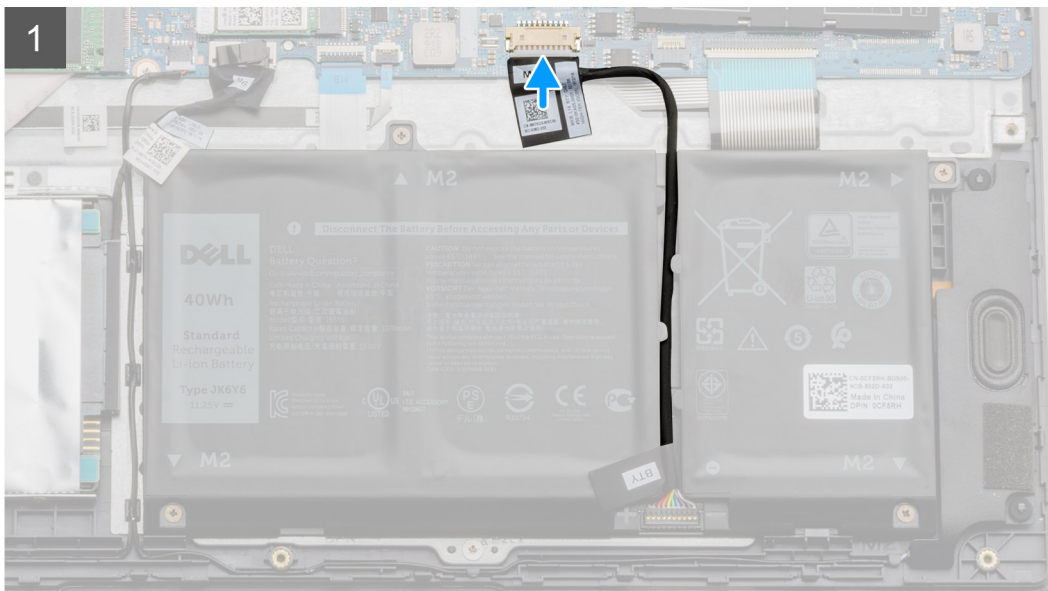
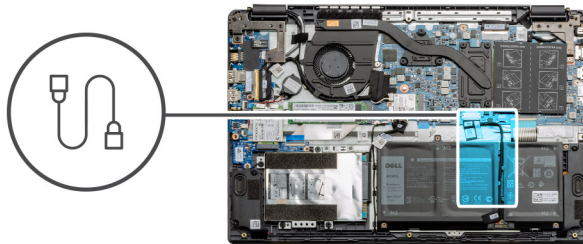

Steps

Re-connect the battery cable to the connector on the system board.

Next steps

1. Replace the [base cover](#).
2. Replace the [SD Card](#).
3. Follow the procedure in [after working inside your computer](#)

Removing the battery

Prerequisites

1. Follow the procedure in [before working inside your computer](#).
2. Remove the [microSD card](#).
3. Remove the [base cover](#).



4x
M2x3

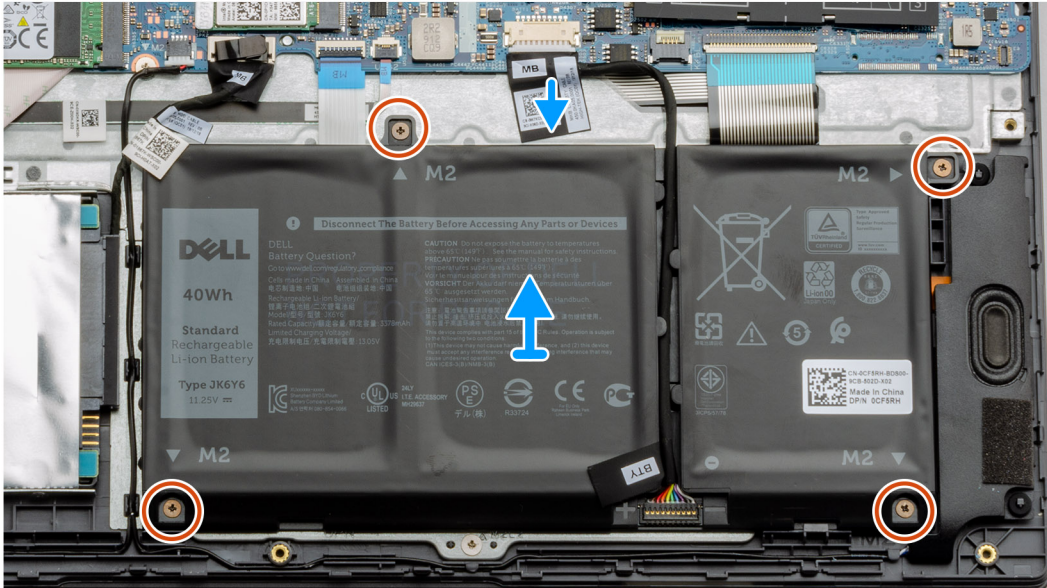
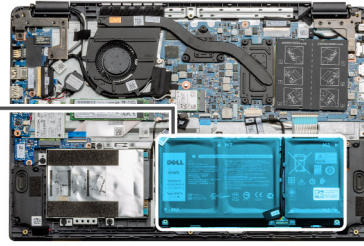
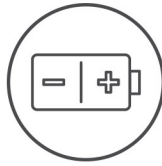

Steps

1. Disconnect the battery cable from the connector on the system board.
2. Remove the four (M2x3) screws that secures the battery to the palm rest assembly.
3. Lift and move the battery away from the computer.

Installing the battery

Prerequisites

If you are replacing a component, remove the existing component before performing the installation procedure.

About this task

The figure indicates the location of the battery and provides a visual representation of the installation procedure.



4x
M2x3

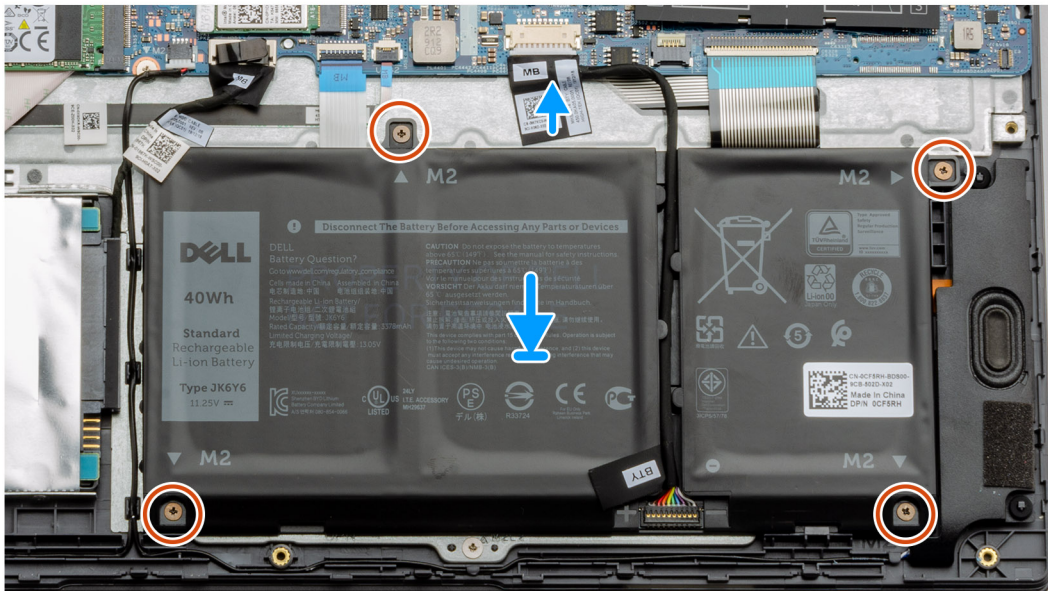
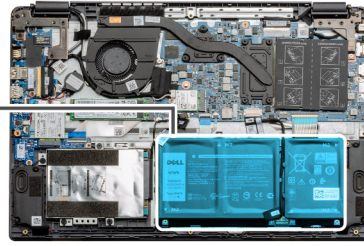
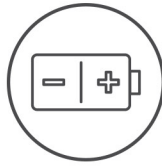

Steps

1. Align the tabs on the battery with the slots on the palm rest assembly.
2. Place the battery in the battery bay.
3. Tighten the four (M2x3) screws to secure the battery to the palm rest assembly.
4. Connect the battery cable to the connector on the system board.

Next steps

1. Replace the [base cover](#).
2. Replace the [SD Card](#).
3. Follow the procedure in [after working inside your computer](#)

Memory modules

Removing the memory module

Prerequisites

1. Follow the procedure in [before working inside your computer](#).
2. Remove the [SD Card](#).
3. Remove the [base cover](#).
4. Disconnect the [battery](#).

About this task

The following images indicate the location of the memory module and provide a visual representation of the removal procedure.

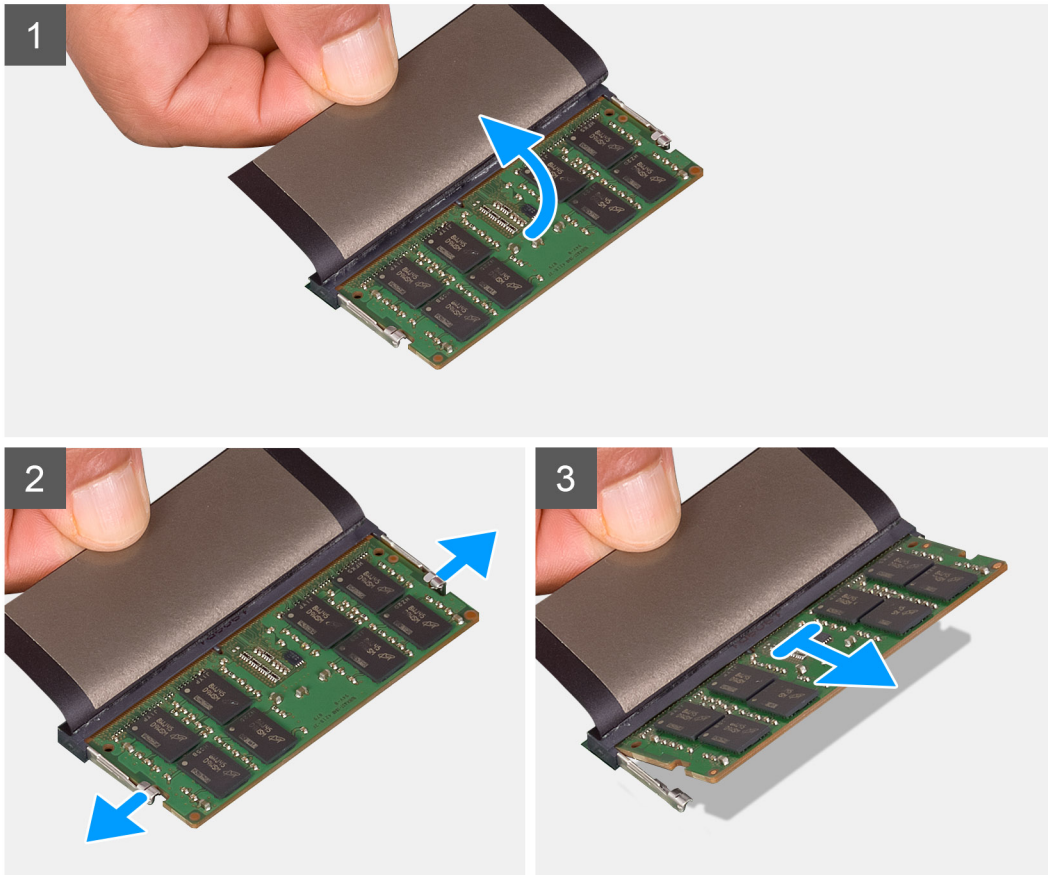
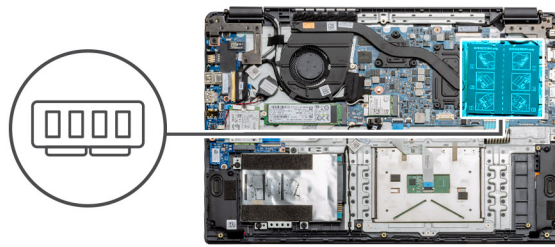

Steps

1. Peel the adhesive cover above the memory module.
2. Pry the clips securing the memory module until the memory module pops-up.
3. Remove the memory module from the memory slot.

Installing the memory modules

Prerequisites

If you are replacing a component, remove the existing component before performing the installation procedure.

About this task

The figure indicates the location of the memory module and provides a visual representation of the installation procedure.

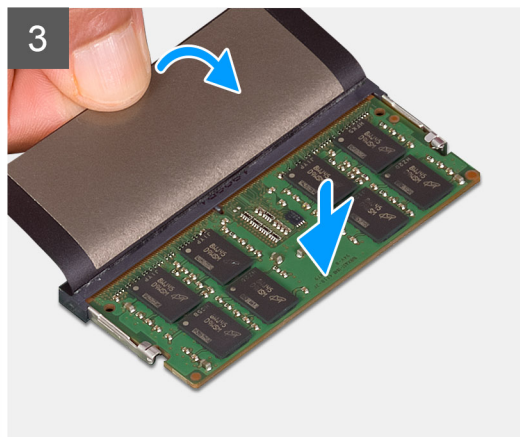
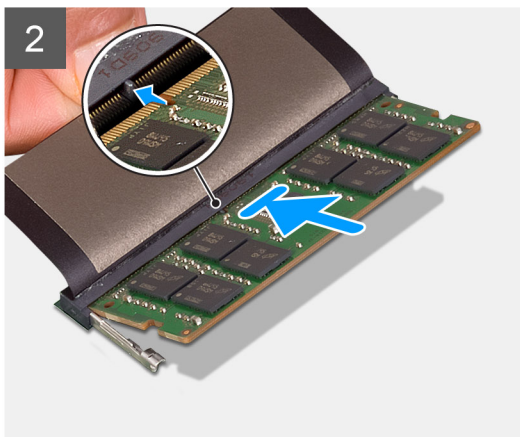
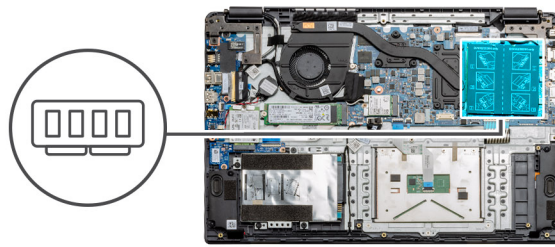

Steps

1. Peel back the adhesive cover from over the memory slot.
2. Align the notch on the memory module with the tab on the memory module slot.
3. Slide the memory module firmly into the slot at an angle.
4. Press the memory module down until it clicks into place.

i **NOTE:** If you do not hear the click, remove the memory module and reinstall it.

Next steps

1. Install the [battery](#).
2. Install the [base cover](#).
3. Install the [SD Card](#).
4. Follow the procedure in [After working inside your computer](#).

WLAN card

Removing the WLAN card

Prerequisites

1. Follow the procedure in [Before working inside your computer](#).
2. Remove the [SD card](#)
3. Remove the [base cover](#).
4. Disconnect the [battery cable](#).

About this task

The figure indicates the location of the WLAN card and provides a visual representation of the removal procedure.

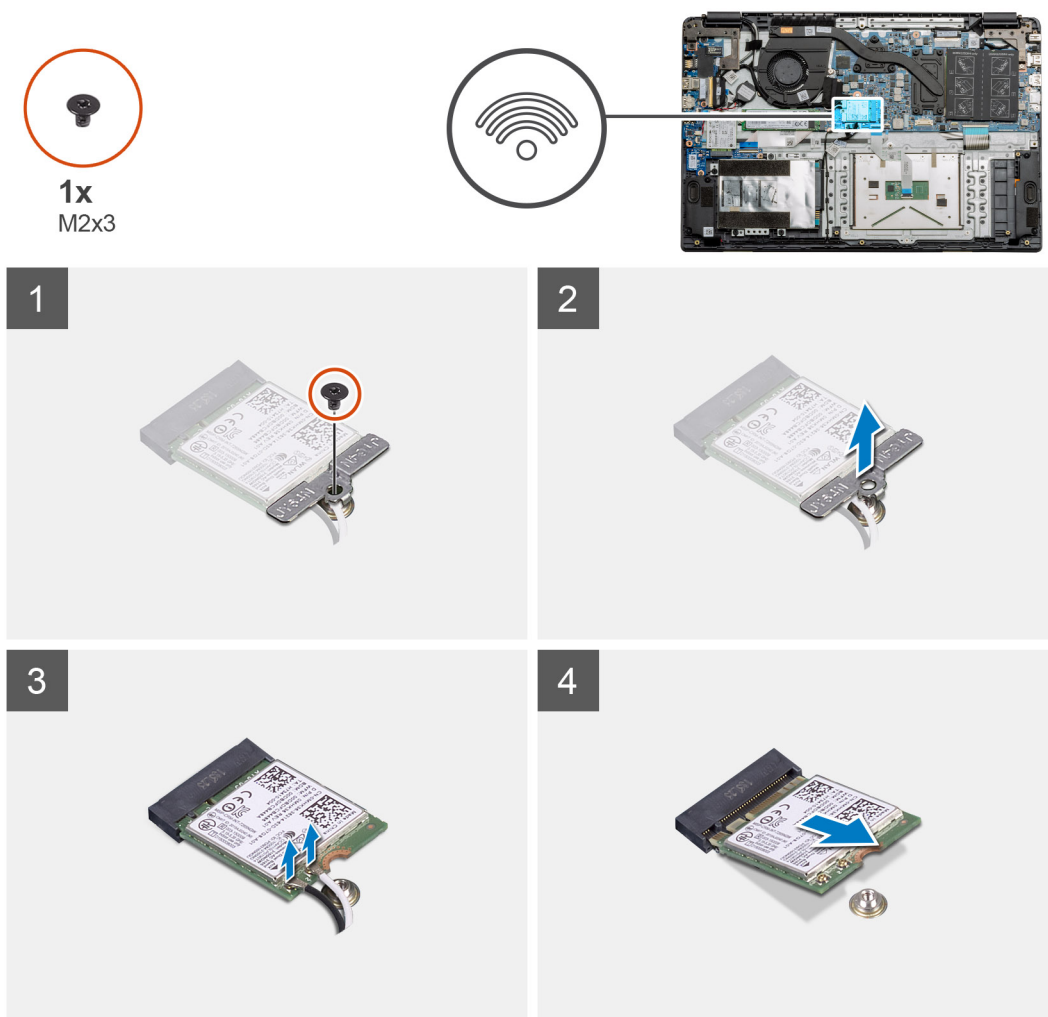

Steps

1. Remove the single (M2x3) screw that secures the WLAN bracket to the computer.
2. Remove the WLAN bracket.
3. Disconnect the WLAN antenna cables from the WLAN module.
4. Slide and remove the WLAN card from the WLAN card slot.

Installing the WLAN card

Prerequisites

If you are replacing a component, remove the existing component before performing the installation procedure.

About this task

The figure indicates the location of the WLAN card and provides a visual representation of the installation procedure.

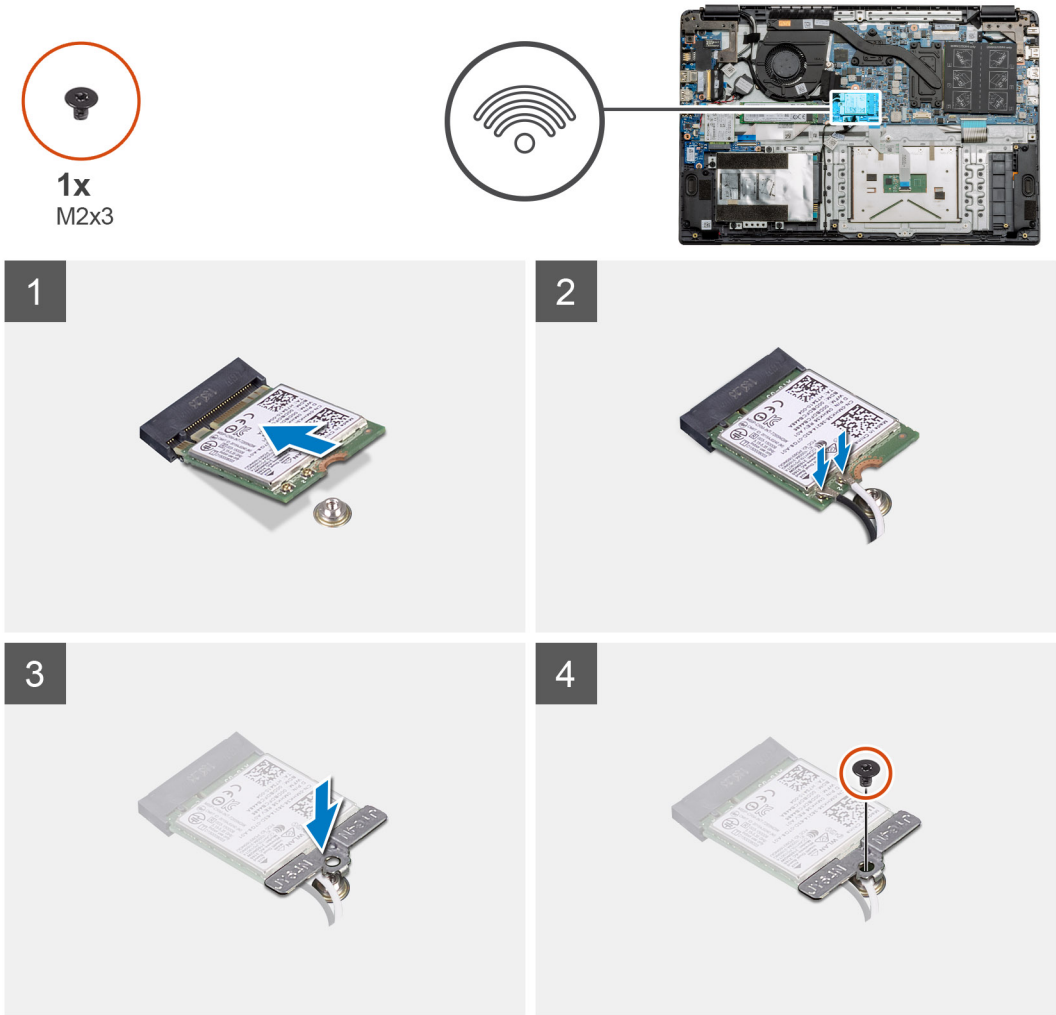

Steps

1. Align the notch on the WLAN card with the tab on the WLAN-card slot and insert the WLAN card at an angle into the WLAN-card slot.
2. Connect the WLAN antenna cables to the WLAN card.
3. Align and place the WLAN-card bracket to secure the WLAN card to the system board.
4. Replace the single (M2x3) screw to secure the WLAN card to the system board.

Next steps

1. Reconnect the [battery cable](#).
2. Install the [base cover](#).
3. Install the [SD Card](#)
4. Follow the procedure in [After working inside your computer](#).

WWAN card

Removing the WWAN card

Prerequisites

1. Follow the procedure in [Before working inside your computer](#).
2. Remove the [SD card](#)
3. Remove the [base cover](#).
4. Remove the [battery](#).

About this task

The figure indicates the location of the WLAN card and provides a visual representation of the removal procedure.

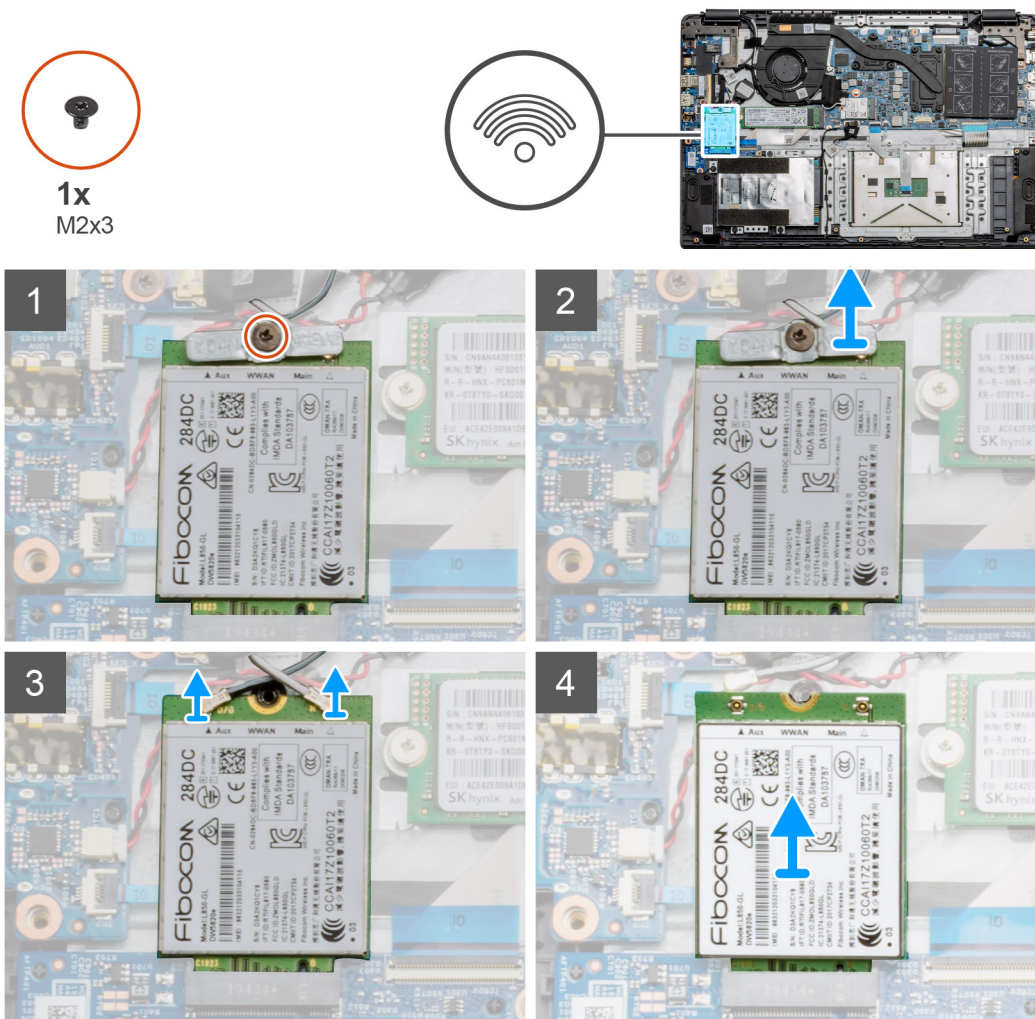

Steps

1. Remove the single (M2x3) screw that secures the WWLAN bracket to the computer.
2. Remove the WWAN bracket.
3. Disconnect the WWAN antenna cables from the WWAN module.
4. Slide and remove the WWAN card from the WWAN card slot.

Installing the WWAN card

Prerequisites

If you are replacing a component, remove the existing component before performing the installation procedure.

About this task

The figure indicates the location of the WWAN card and provides a visual representation of the installation procedure.



1x
M2x3

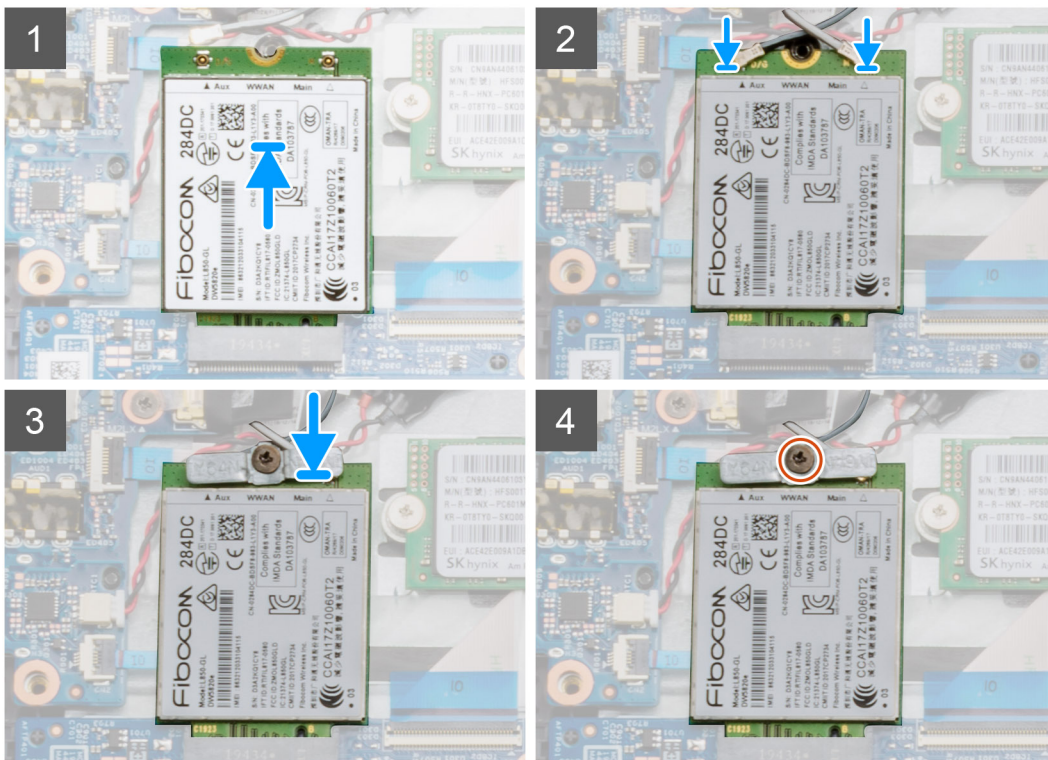
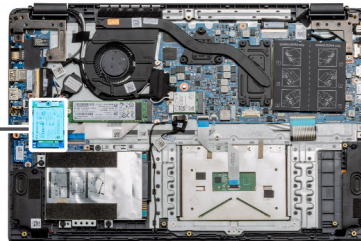

Steps

1. Align the notch on the WWAN card with the tab on the WWAN-card slot and insert the WWAN card at an angle into the WWAN-card slot.
2. Connect the WWAN antenna cables to the WWAN card.
3. Align and place the WWAN-card bracket to secure the WWAN card to the system board.
4. Replace the single (M2x3) screw to secure the WWAN card to the system board.

Next steps

1. Install the [battery cable](#).
2. Install the [base cover](#).
3. Install the [SD card](#)
4. Follow the procedure in [After working inside your computer](#).

Coin-cell battery

Removing the coin-cell battery

Prerequisites

1. Follow the procedure in [Before working inside your computer](#).
2. Remove the [SD card](#).
3. Remove the [base cover](#).
4. Disconnect the [battery cable](#).

About this task

The figure indicates the location of the coin-cell battery and provides a visual representation of the removal procedure.

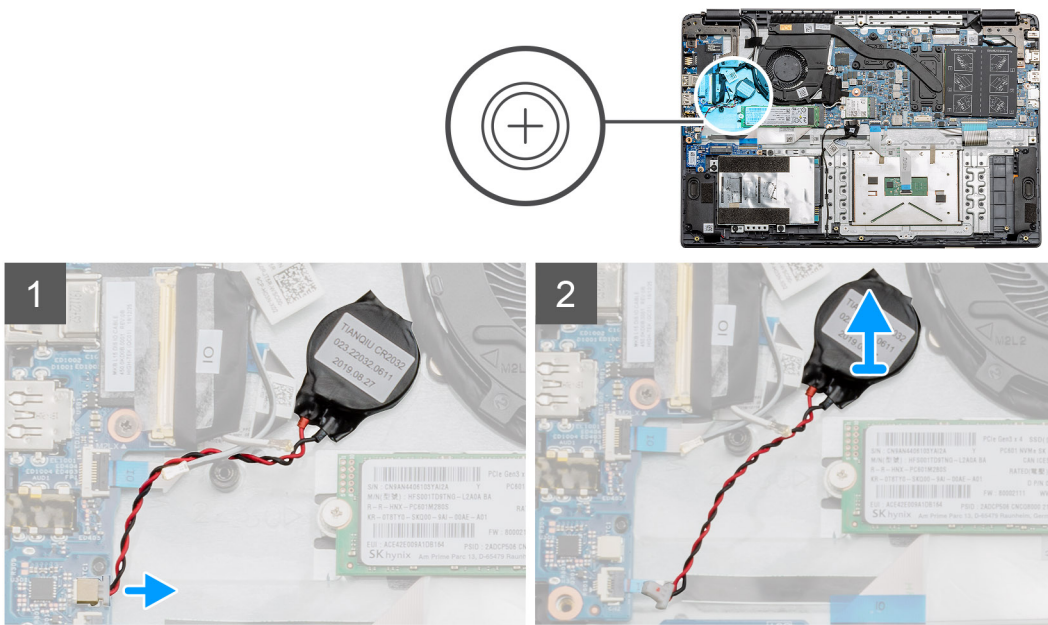

Steps

1. Disconnect the coin-cell battery cable from the system board.
2. Peel the coin-cell battery off the palmrest assembly as the coin-cell is affixed to the board with an adhesive.

NOTE: CAUTION: The removal of the coin cell battery will result in an RTC error and will clear all CMOS settings.

Installing the coin-cell battery

Prerequisites

If you are replacing a component, remove the existing component before performing the installation procedure.

About this task

The figure indicates the location of the coin-cell and provides a visual representation of the installation procedure.

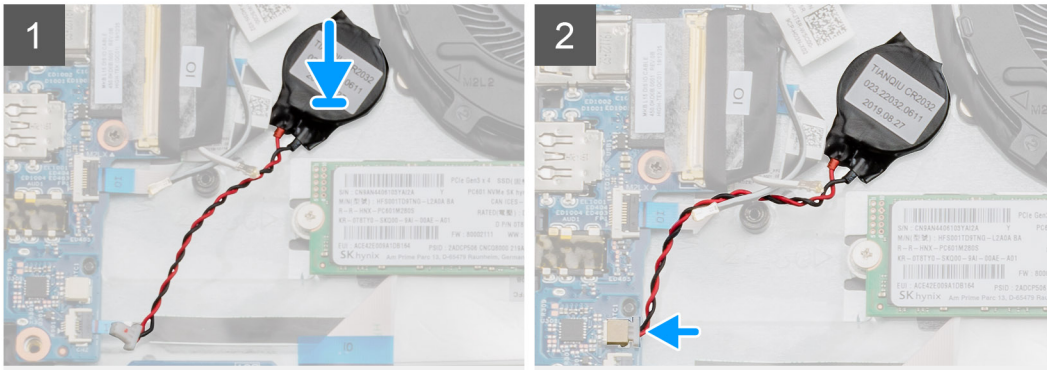
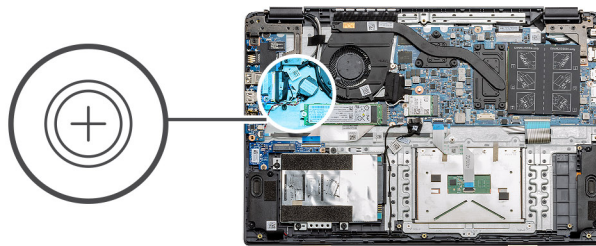

Steps

1. Re-adhere the coin-cell battery to the slot on the palmrest assembly.
2. Connect the coin-cell battery cable to the system board.

Next steps

1. Reconnect the [battery cable](#).
2. Install the [base cover](#).
3. Install the [SD card](#)
4. Follow the procedure in [After working inside your computer](#).

DC-in port

Removing the DC-in

Prerequisites

1. Follow the procedure in [Before working inside your computer](#).
2. Remove the [SD card](#).
3. Remove the [base cover](#).
4. Disconnect the [battery cable](#).

About this task

The figure indicates the location of the DC-in and provides a visual representation of the removal procedure.

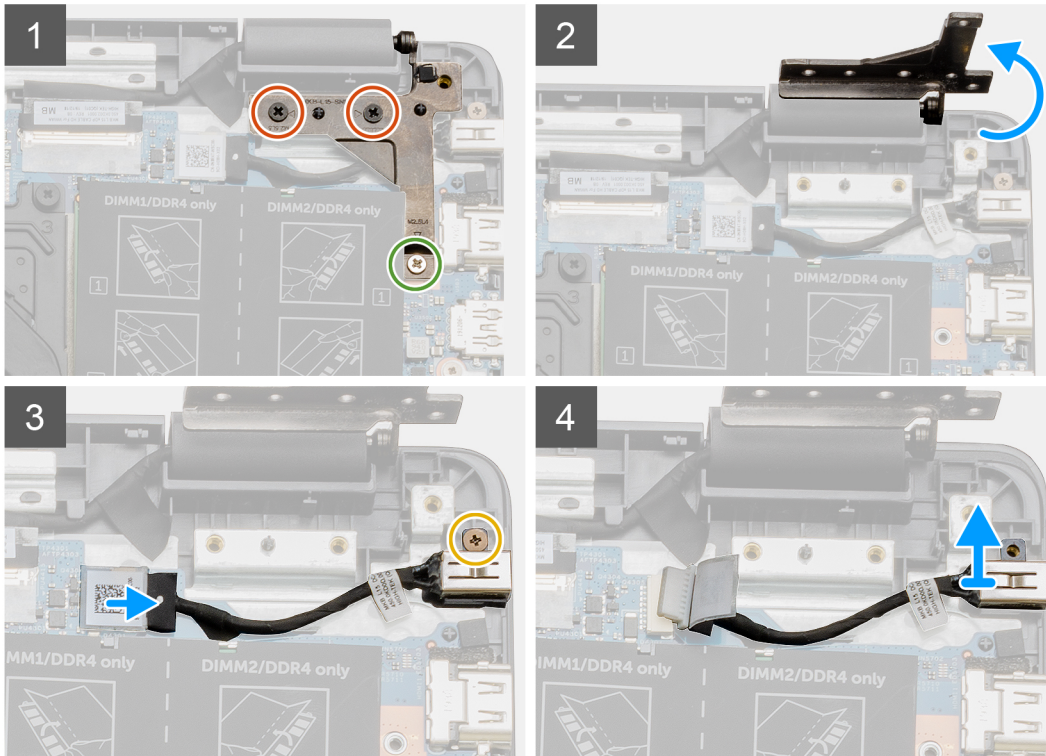
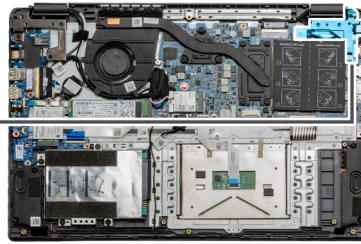
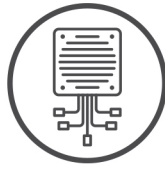
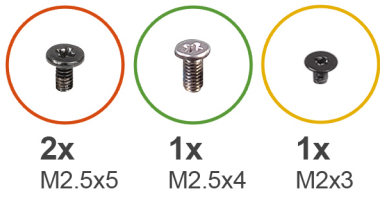

Steps

1. Locate the DC-in port on your computer, remove the two (M2.5x5) and one (M2.5x4) screws from the hinge covering it.
2. Lift the hinge and fold it away from the chassis.
3. Disconnect the DC-in cable from the computer and remove the single (M2x3) screw.
4. Remove the DC-in port from the computer.

Installing the DC-in

Prerequisites

If you are replacing a component, remove the existing component before performing the installation procedure.

About this task

The figure indicates the location of the DC-in port and provides a visual representation of the installation procedure.

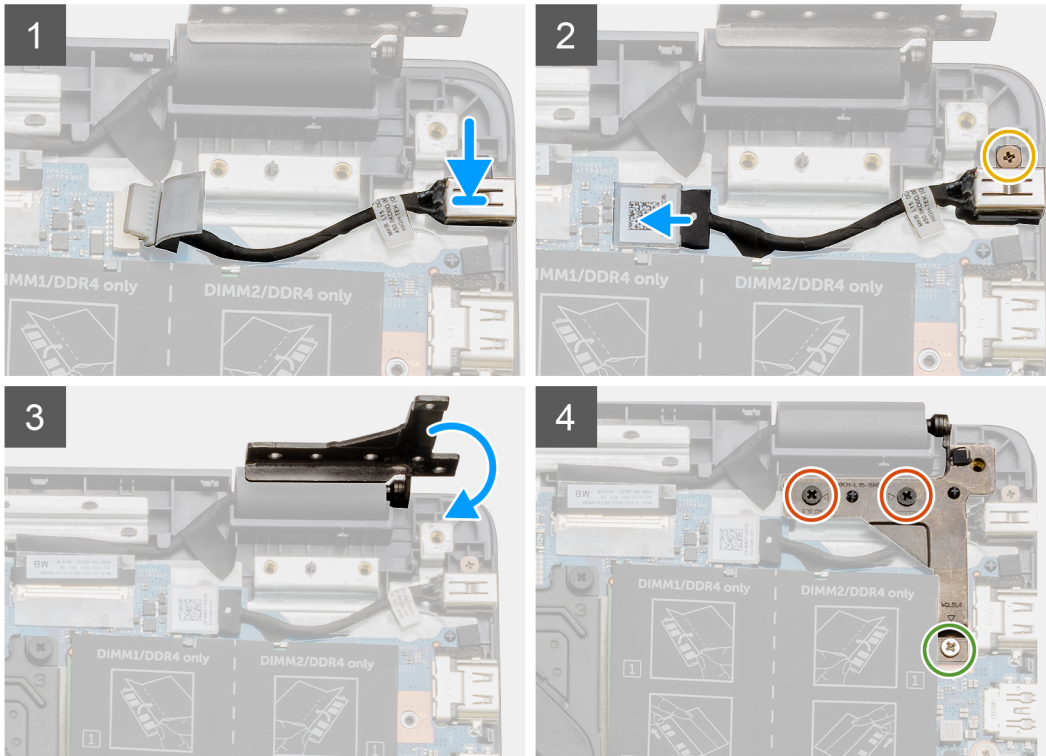
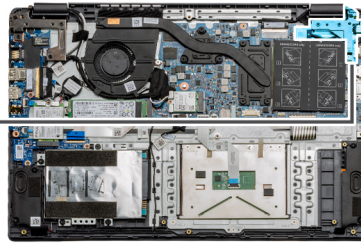
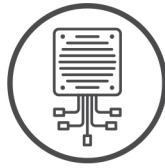
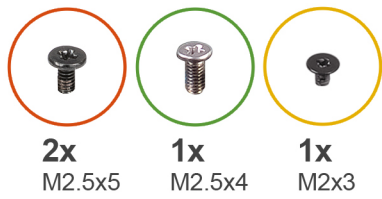

Steps

1. Place the DC-in module into the provided slot.
2. Install the (M2x3) screw and connect the DC-in cable to the system board.
3. Fold and align the hinge to the screw holders on the palmrest.
4. Install the two (M2.5x5) and one (M2.5x4) screws to secure the hinge.

Next steps

1. Reconnect the [battery cable](#).
2. Install the [base cover](#).
3. Install the [SD card](#).
4. Follow the procedure in [After working inside your computer](#).

Solid-state drive

Solid state drive bracket

Removing the M.2 2280 solid-state drive

Prerequisites

1. Follow the procedure in [before working inside your computer](#).
2. Remove the [SD Card](#).
3. Remove the [base cover](#).
4. Disconnect the [battery](#).

About this task

The figure indicates the location of the M.2 2280 solid-state drive and provides a visual representation of the removal procedure.

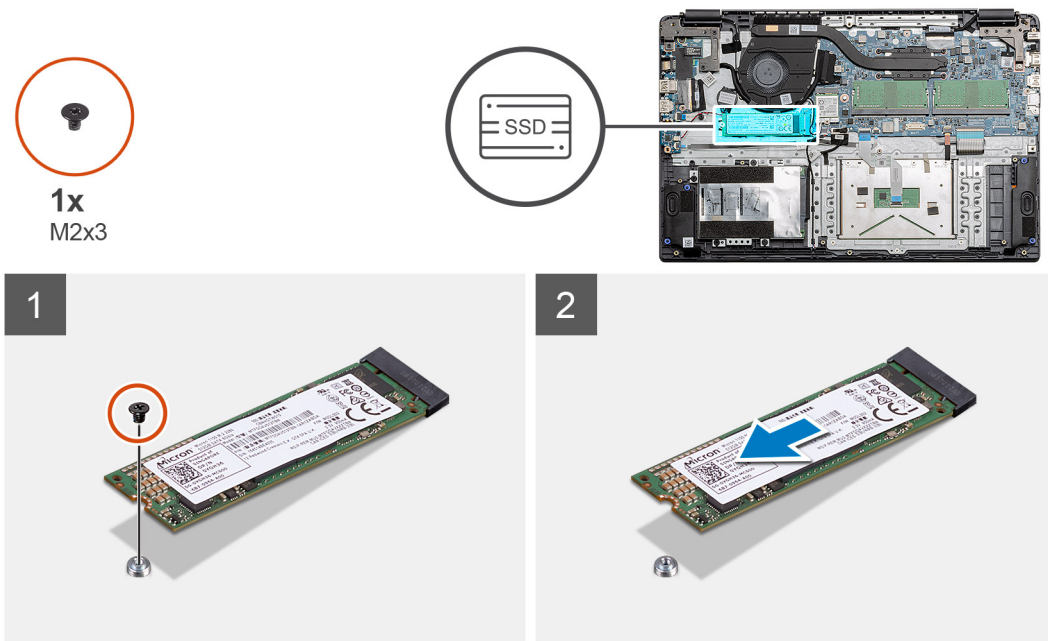

Steps

1. Remove the single (M2x3) screw that secures the solid-state module to the palmrest assembly.
2. Slide the solid-state module out from the M.2 slot.

Installing M.2 2280 solid-state drive

Prerequisites

If you are replacing a component, remove the existing component before performing the installation procedure.

About this task

The figure indicates the location of the M.2 2280 solid-state drive and provides a visual representation of the installation procedure.



1x
M2x3

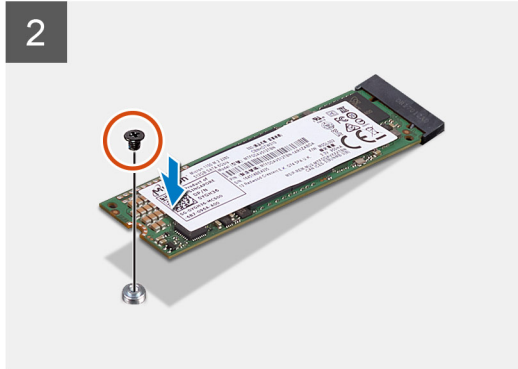
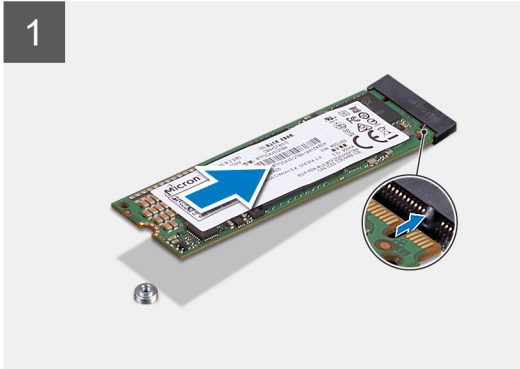
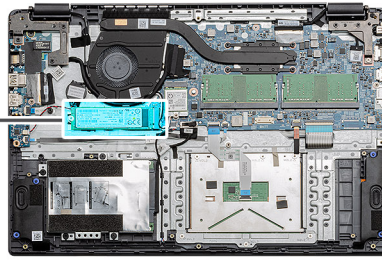

Steps

1. Align and slide the solid-state drive into the slot.
2. Replace the single (M2x3) screw to secure the solid-state drive module to the system.

Next steps

1. Install the [battery cable](#).
2. Install the [base cover](#).
3. Install the [SD card](#).
4. Follow the procedure in [After working inside your computer](#).

Removing the M.2 2230 solid-state drive

Prerequisites

1. Follow the procedure in [before working inside your computer](#).
2. Remove the [SD Card](#).
3. Remove the [base cover](#).
4. Disconnect the [battery](#).

About this task

The figure indicates the location of the M.2 2230 solid-state drive and provides a visual representation of the removal procedure.



1x
M2x3

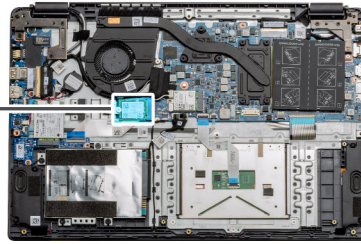

Steps

1. Remove the single (M2x3) screw that secures the solid-state module to the palmrest assembly.
2. Slide the solid-state module out from the M.2 slot.

Installing M.2 2230 solid-state drive

Prerequisites

If you are replacing a component, remove the existing component before performing the installation procedure.

About this task

The figure indicates the location of the M.2 2230 solid-state drive and provides a visual representation of the installation procedure.



1x
M2x3

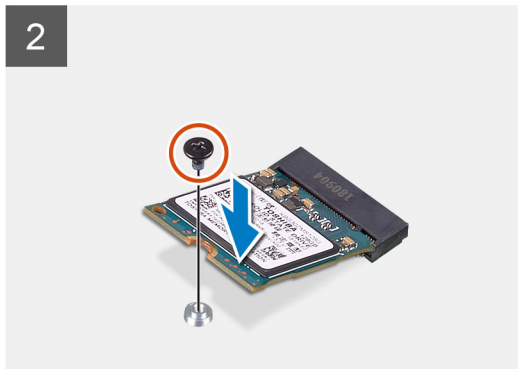
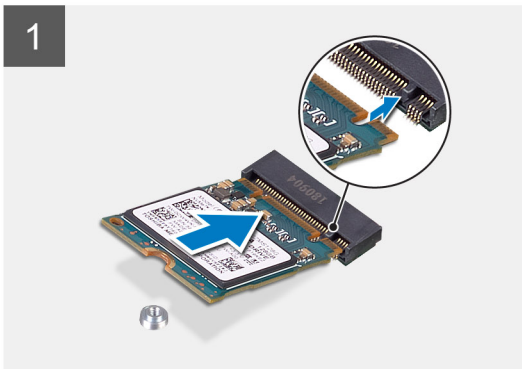
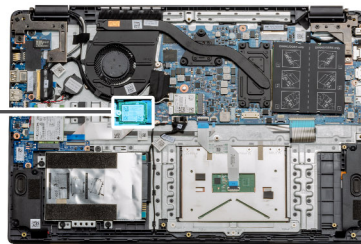

Steps

1. Align and slide the solid-state drive into the slot.
2. Replace the single (M2x3) screw to secure the solid-state drive module to the palmrest and keyboard assembly.

Next steps

1. Install the [battery cable](#).
2. Install the [base cover](#).
3. Install the [SD card](#).
4. Follow the procedure in [After working inside your computer](#).

Installing M.2 solid-state drive bracket

Prerequisites

If you are replacing a component, remove the existing component before performing the installation procedure.

About this task

The figure indicates the location of the M.2 solid-state drive bracket and provides a visual representation of the installation procedure.

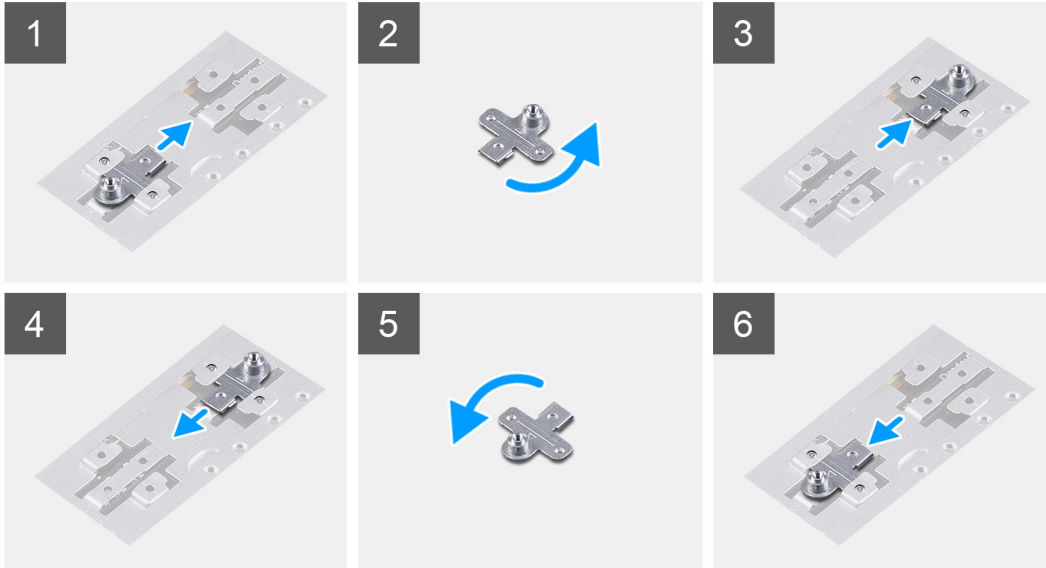
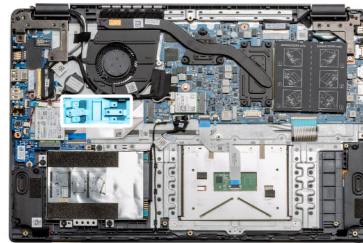

Steps

1. Slide the bracket out of the metal holder.
2. Rotate the bracket so that it faces the opposite side from its original mounting position.
3. Slide the bracket into the metal holder on the opposite end.

Next steps

1. Install the [battery cable](#).
2. Install the [base cover](#).

3. Follow the procedure in [After working inside your computer](#).

Hard Drive

Removing the Hard Drive

Prerequisites

1. Follow the procedure in [before working inside your computer](#).
2. Remove the [SD Card](#).
3. Remove the [base cover](#).
4. Disconnect the [battery](#).

About this task

The following images indicate the location of the hard drive and provide a visual representation of the removal procedure.

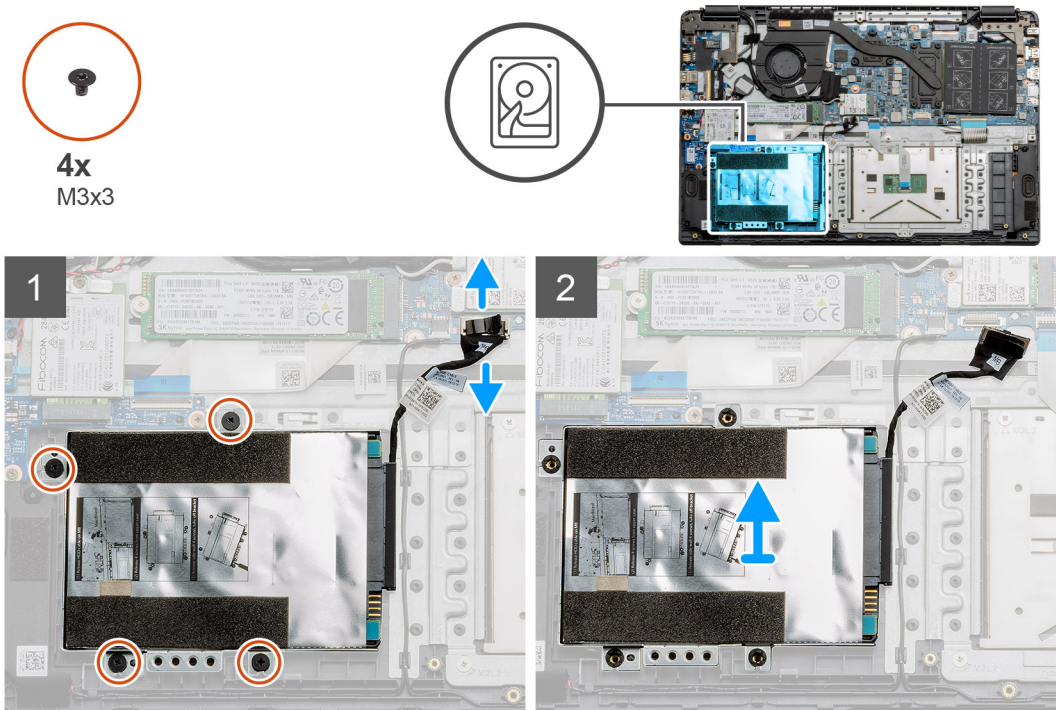

Steps

1. Remove the four M3x3 screws and disconnect the hard drive cable from the connector on the system board.
2. Remove the hard drive from the computer.

Installing the Hard Drive

Prerequisites

If you are replacing a component, remove the existing component before performing the installation procedure.

About this task

The figure indicates the location of the Hard Drive and provides a visual representation of the installation procedure.



4x
M3x3

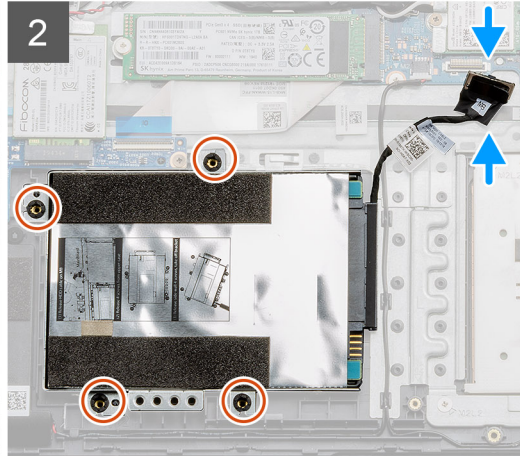
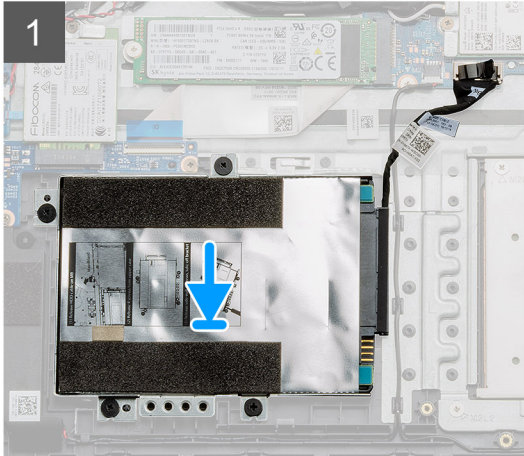
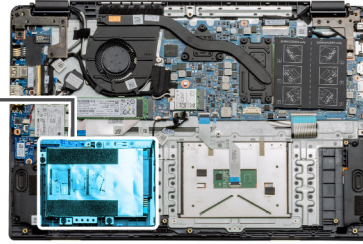

Steps

1. Align the screw holes on the hard drive assembly with the mounting points on the palmrest.
2. Replace the four M3x3 screws to secure the hard drive in place and connect the hard drive cable to the connector on the system board.

Next steps

1. Install the [battery](#).
2. Install the [base cover](#).
3. Install the [SD card](#).
4. Follow the procedure in [After working inside your computer](#).

Touchpad

Removing the touchpad

Prerequisites

1. Follow the procedure in [before working inside your computer](#).
2. Remove the [SD Card](#).
3. Remove the [base cover](#).
4. Remove the [battery](#).

About this task



7x
M2x2

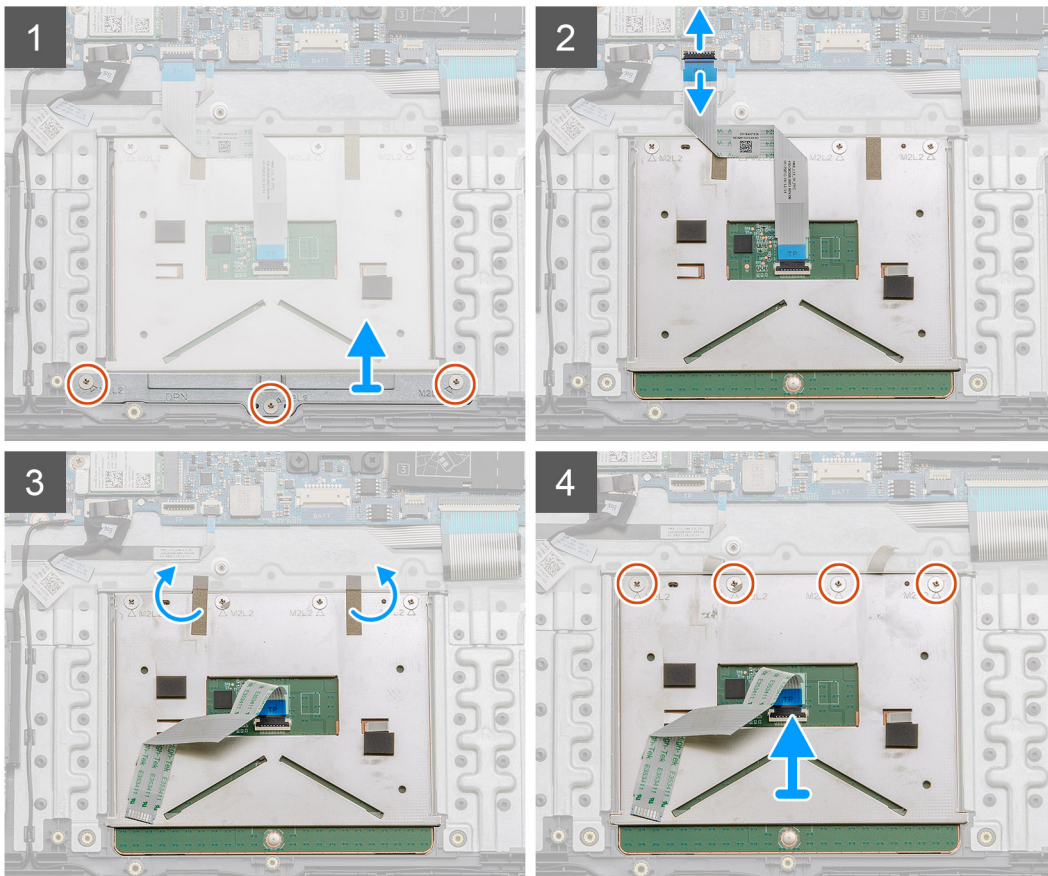
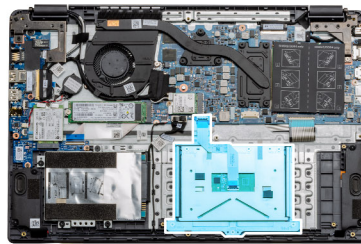

Steps

1. Remove the three (M2x2) screws from the bottom portion of the touchpad.
2. Disconnect the ribbon cable from the system board.
3. Peel away the adhesive straps holding the top portion of the touchpad.
4. Remove the four (M2x2) screws from the top portion of the touchpad and lift the touchpad away from the computer.

Installing the touchpad

Prerequisites

If you are replacing a component, remove the existing component before performing the installation procedure.

About this task

The figure indicates the location of the touchpad and provides a visual representation of the installation procedure.



7x
M2x2

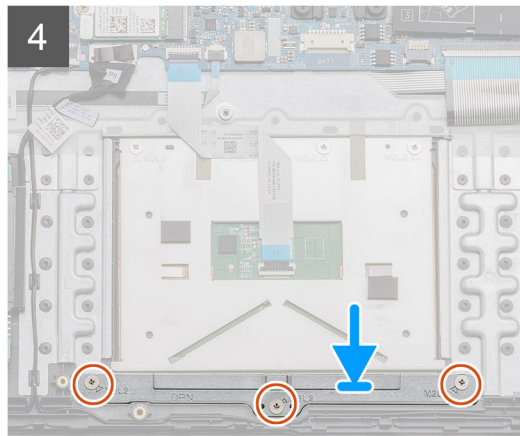
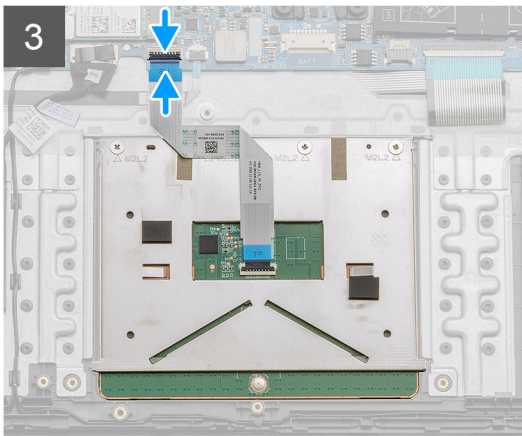
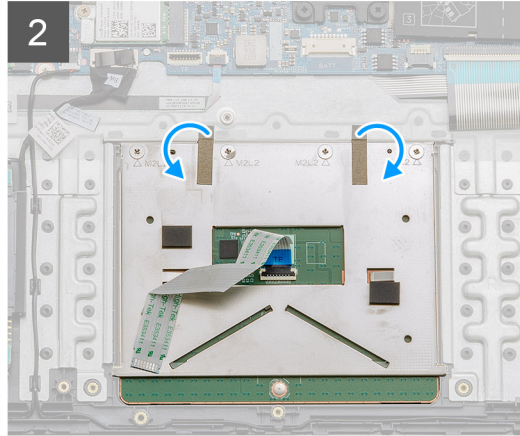
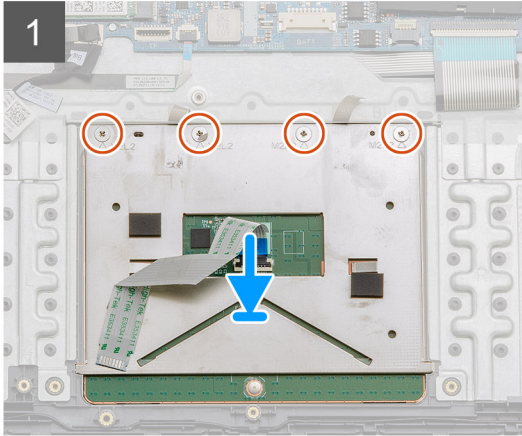
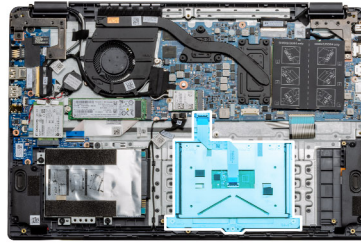

Steps

1. Place the touchpad onto the palmrest, ensure the screw posts align with the ones on the palmrest. Install the four (M2x2) screws to the top of touchpad.
2. Fold back the two adhesive tape strips onto the touchpad.
3. Connect the ribbon cable from the touchpad to the system board.
4. Install the three (M2x2) screws into the screw posts at the bottom of the palmrest

Next steps

1. Install the [battery](#).
2. Install the [base cover](#).
3. Install the [SD card](#).
4. Follow the procedure in [After working inside your computer](#).

Speakers

Removing the speakers

Prerequisites

1. Follow the procedure in [before working inside your computer](#).
2. Remove the [SD Card](#).
3. Remove the [base cover](#).
4. Remove the [battery](#).

About this task

The figure indicates the location of the speakers and provides a visual representation of the removal procedure.

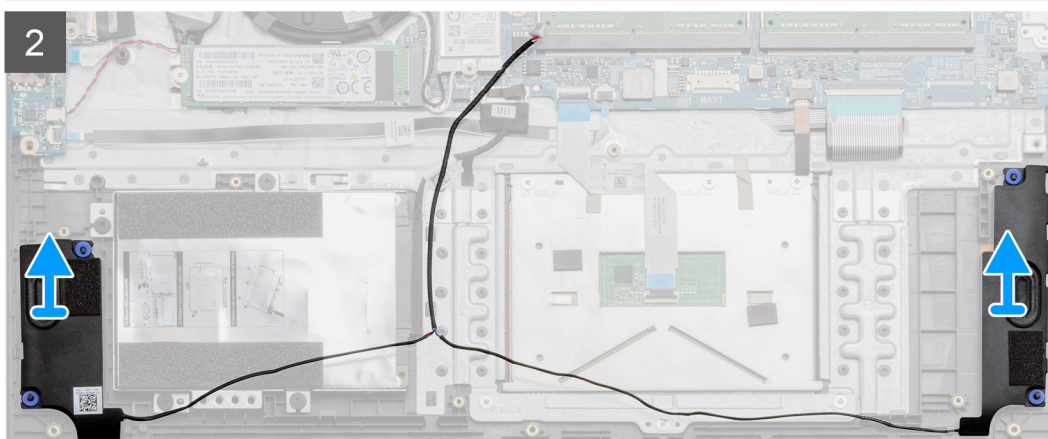
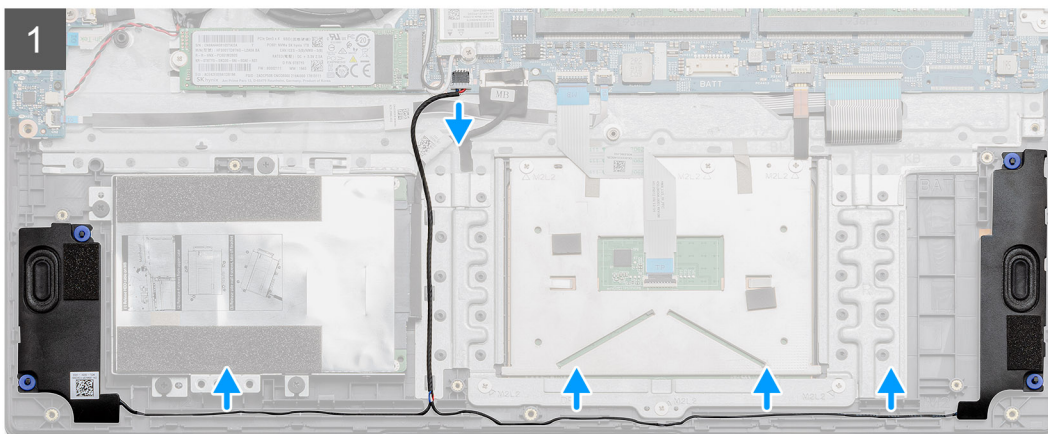
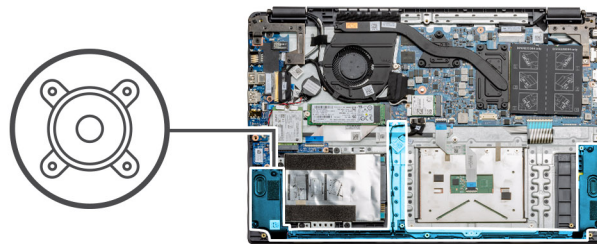

Steps

1. Disconnect the Speaker cable from the connector on the system board and lift the connected cables from the routing points on the lower portion of the palmrest.
2. Ensure the cables are free and lift the speaker modules from both ends of the computer.

Installing the speakers

Prerequisites

If you are replacing a component, remove the existing component before performing the installation procedure.

About this task

The figure indicates the location of the speakers and provides a visual representation of the installation procedure.

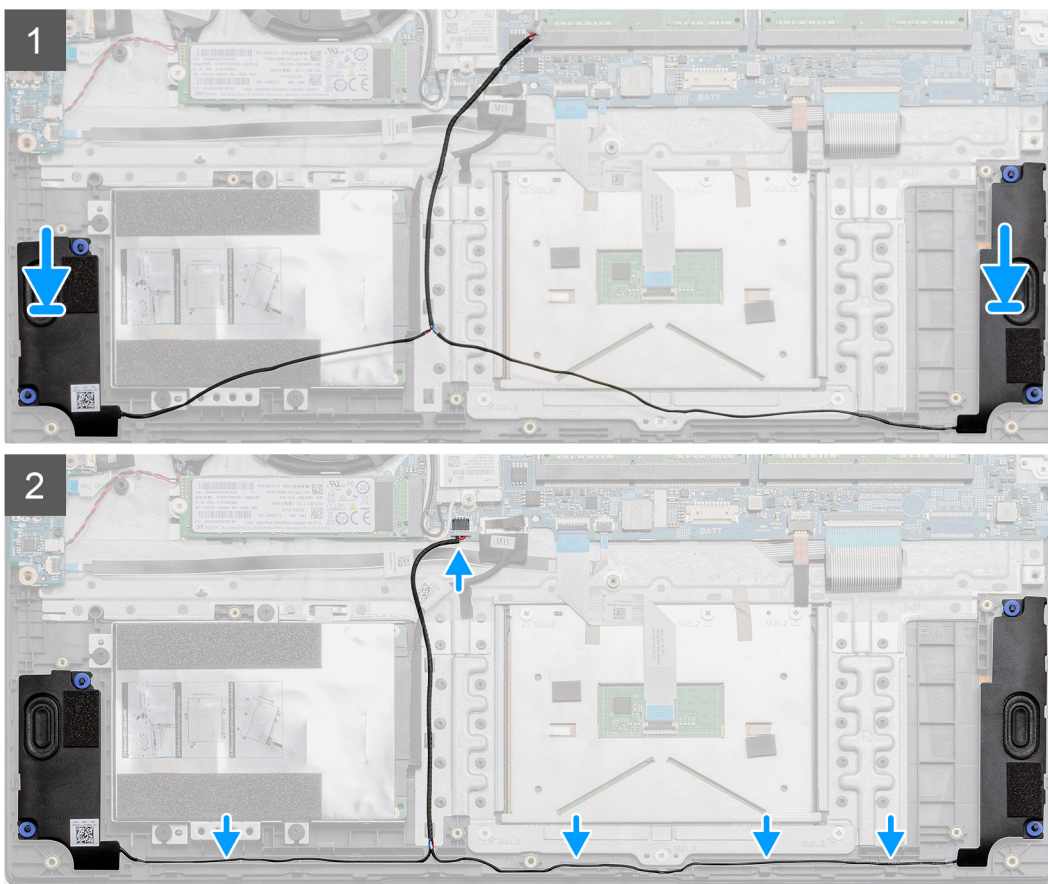
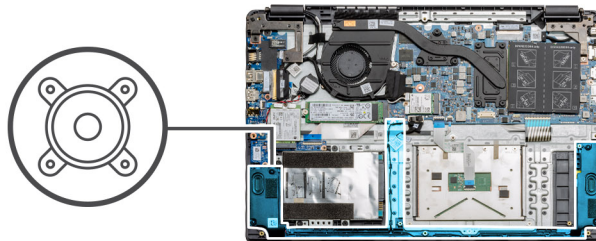

Steps

1. Place the speaker assembly onto the mounting points on the bottom base on the computer.
2. Route the cables from both the speaker modules through the routing points at the lower portion of the bottom base. Once secured, connect the speaker's cable connector to the connector on the system board.

Next steps

1. Install the [battery](#).
2. Install the [base cover](#).
3. Install the [SD card](#).
4. Follow the procedure in [After working inside your computer](#).

Fan Assembly

Removing the Fan Assembly

Prerequisites

1. Follow the procedure in [before working inside your computer](#).
2. Remove the [SD Card](#).
3. Remove the [base cover](#).
4. Disconnect the [battery](#).

About this task

The figure indicates the location of the fan assembly and provides a visual representation of the removal procedure.

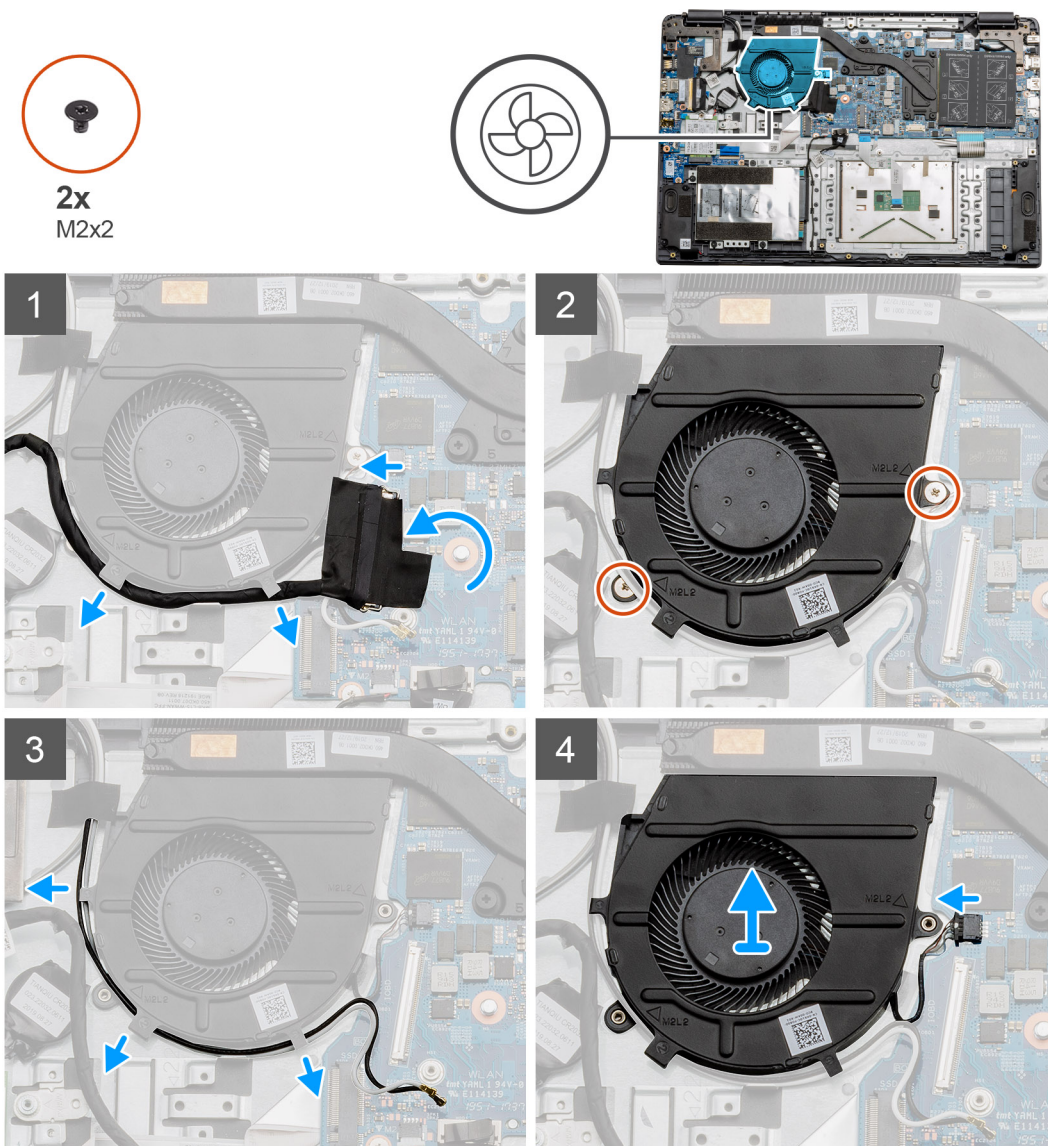

Steps

1. Disconnect the IO board cable from the connector on the system board and remove the cables from the cable management routes along side the fan assembly.
2. Remove the two (M2x2) screws from the fan assembly.

3. Disconnect the WLAN antenna cables, and remove the cables from the cable management routes along side the fan assembly.
4. Disconnect the fan cable from the system board and lift the fan assembly away from the computer.

Installing the Fan Assembly

Prerequisites

If you are replacing a component, remove the existing component before performing the installation procedure.

About this task

The figure indicates the location of the fan assembly and provides a visual representation of the installation procedure.

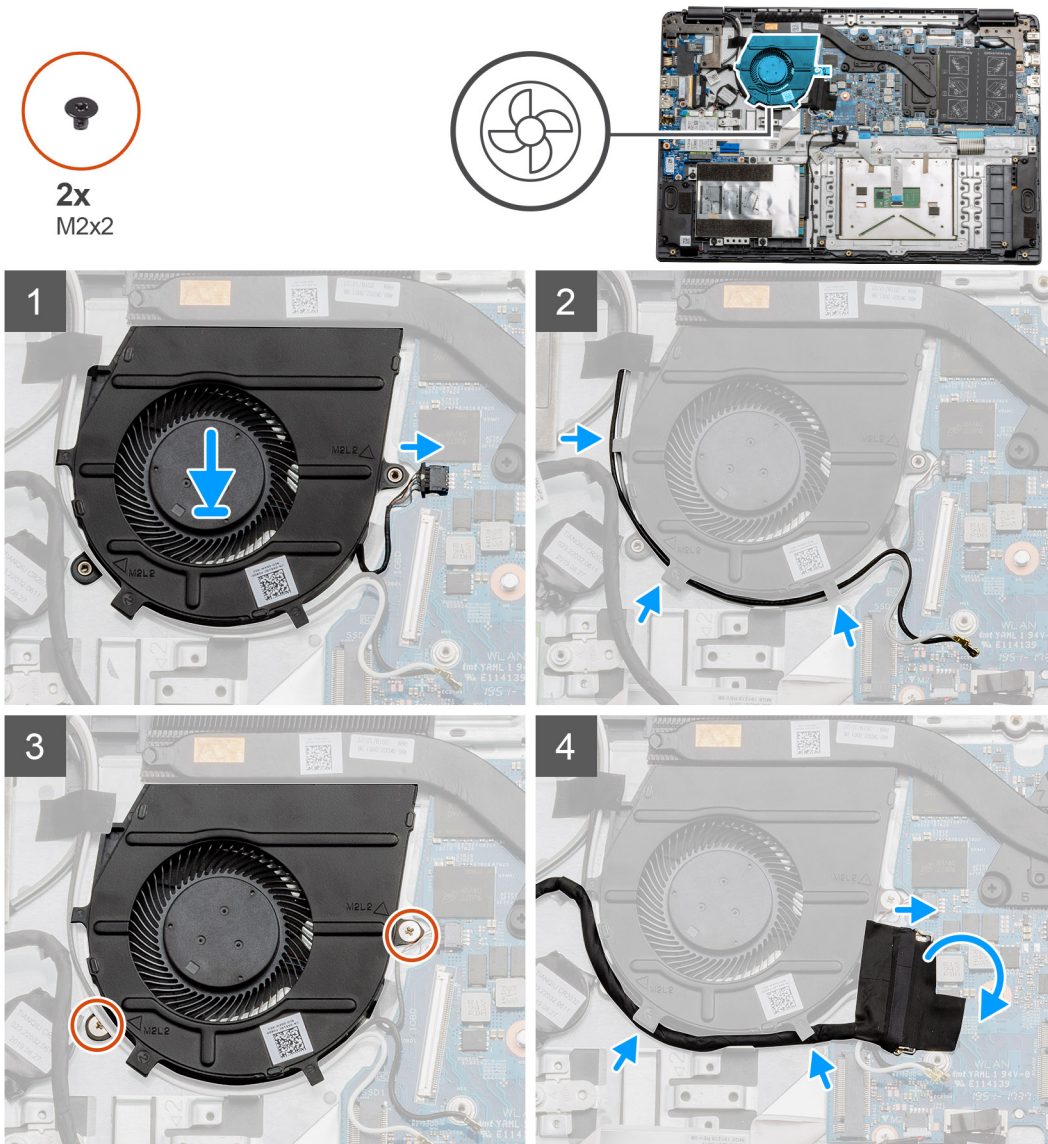

Steps

1. Place the fan assembly onto the mounting points on the palmrest and connect the fan cable to the system board.
2. Route the antenna cables along the cable management routes on the fan assembly and connect the cables to the WLAN card.
3. Connect the fan connector to the system board.
4. Route the IO board cable along the cable management route on the fan assembly and connect it to the system board.

Next steps

1. Install the [battery](#).
2. Install the [base cover](#).
3. Install the [SD card](#).
4. Follow the procedure in [After working inside your computer](#).

Heatsink assembly

Removing the Heatsink Assembly - Discrete

Prerequisites

1. Follow the procedure in [before working inside your computer](#).
2. Remove the [SD Card](#).
3. Remove the [base cover](#).
4. Disconnect the [battery](#).

About this task

The following images indicate the location of the heatsink and provide a visual representation of the removal procedure.

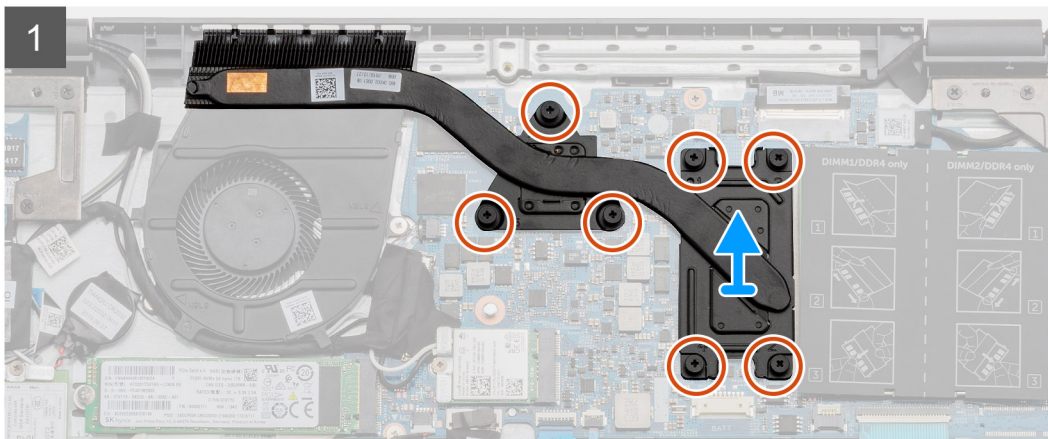
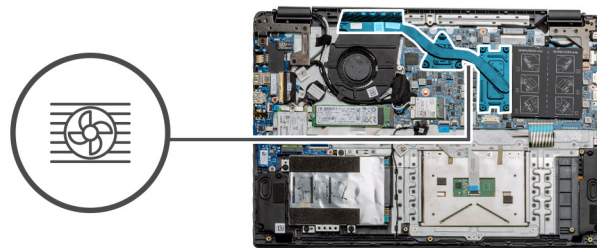

Steps

1. Loosen the seven captive screws that secure the heatsink to the system board.
2. Lift the heatsink assembly away from the computer.

Installing the Heatsink Assembly - Discrete

Prerequisites

If you are replacing a component, remove the existing component before performing the installation procedure.

About this task

The figure indicates the location of the heatsink and provides a visual representation of the installation procedure.

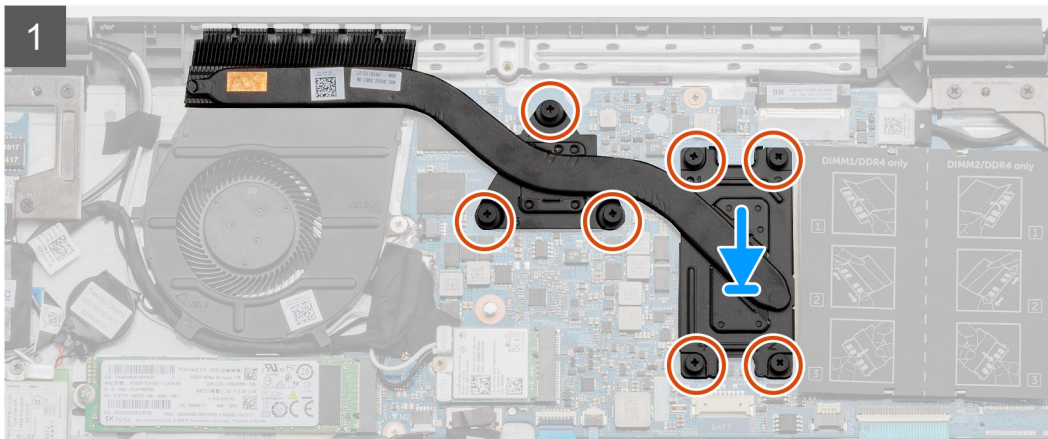
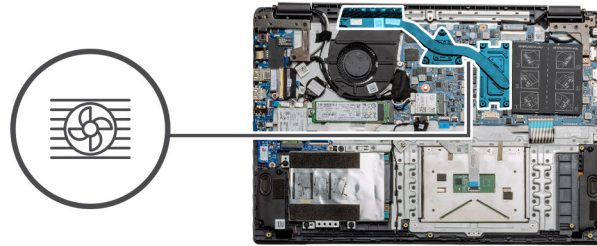

Steps

1. Place the heatsink onto the system board ensuring the mounting points on heatsink and system board align.
2. Tighten the seven captive screws to secure the heatsink to the system board.

Next steps

1. Install the [battery](#).
2. Install the [base cover](#).
3. Install the [SD Card](#).
4. Follow the procedure in [After working inside your computer](#).

Removing the Heatsink Assembly - UMA

Prerequisites

1. Follow the procedure in [before working inside your computer](#).
2. Remove the [SD Card](#).
3. Remove the [base cover](#).
4. Disconnect the [battery](#).

About this task

The following images indicate the location of the heatsink and provide a visual representation of the removal procedure.

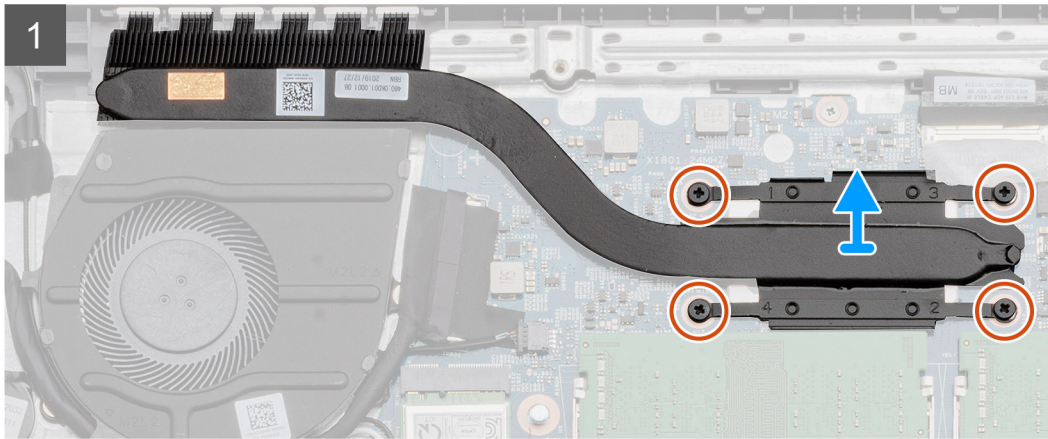
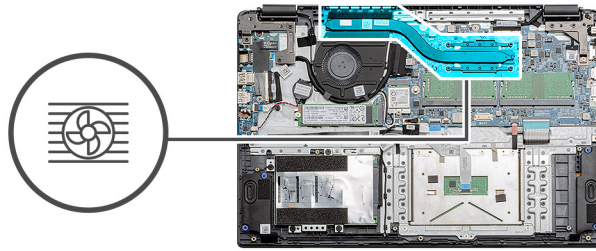

Steps

1. Loosen the four captive screws that secure the heatsink to the system board.
2. Lift the heatsink assembly away from the computer.

Installing the Heatsink Assembly - UMA

Prerequisites

If you are replacing a component, remove the existing component before performing the installation procedure.

About this task

The figure indicates the location of the heatsink and provides a visual representation of the installation procedure.

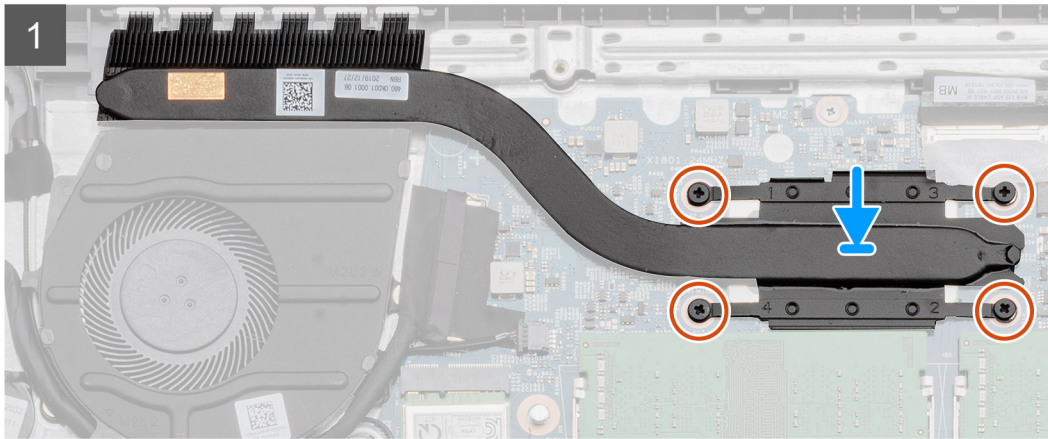
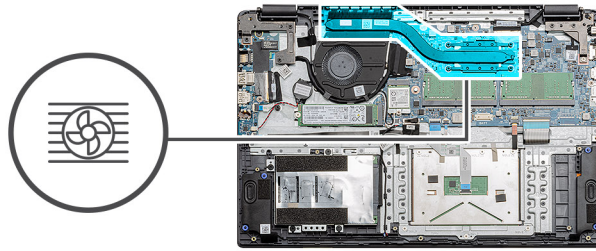

Steps

1. Place the heatsink onto the system board ensuring the mounting points on heatsink and system board align.
2. Tighten the four captive screws to secure the heatsink to the system board.

Next steps

1. Install the [battery](#).
2. Install the [base cover](#).
3. Install the [SD Card](#).
4. Follow the procedure in [After working inside your computer](#).

System board

Removing the system board - Discrete

Prerequisites

1. Follow the procedure in [before working inside your computer](#).
2. Remove the [SD Card](#).
3. Remove the [base cover](#).
4. Disconnect the [battery](#).
5. Remove the [memory modules](#).
6. Remove the [WWAN card](#).
7. Remove the [WLAN card](#).
8. Remove the [solid state drive](#).
9. Remove the [heatsink](#).

About this task

The figure indicates the location of the system board and provides a visual representation of the removal procedure.

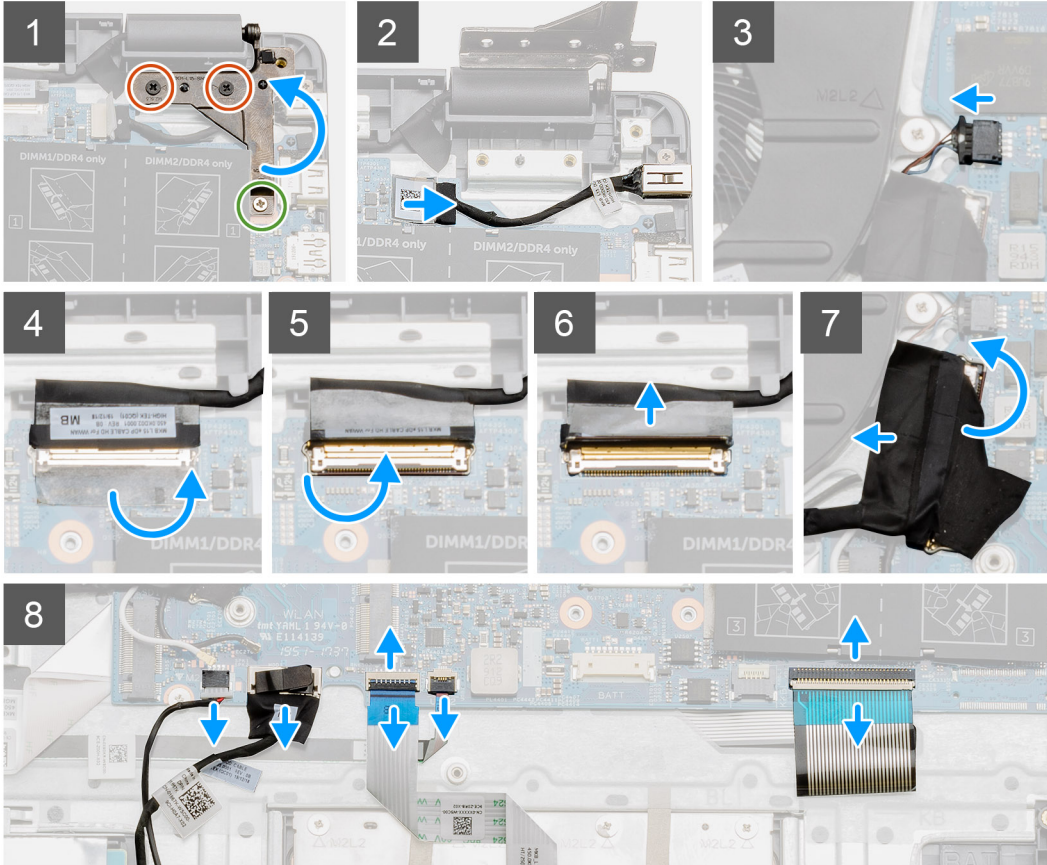
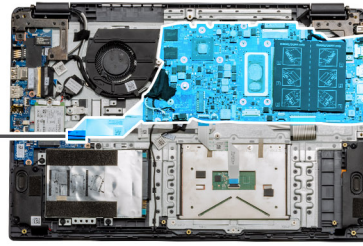
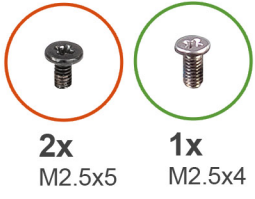

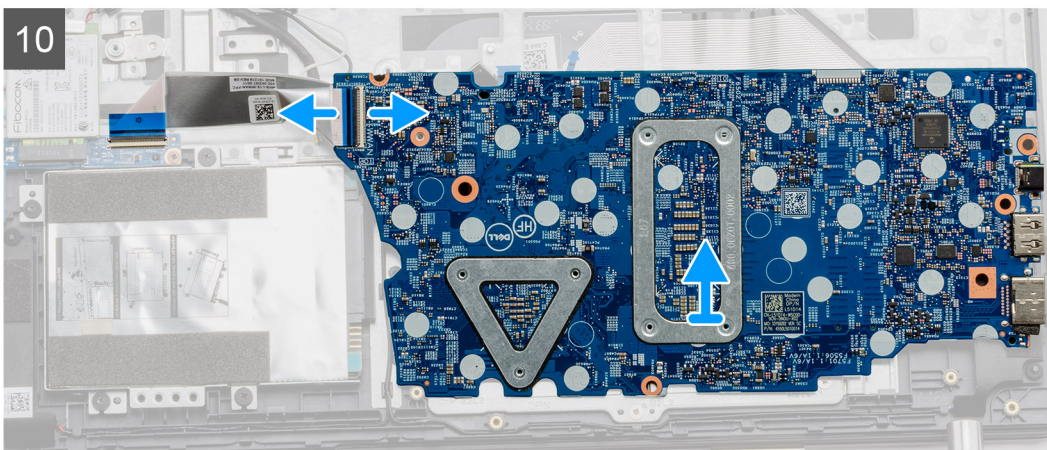
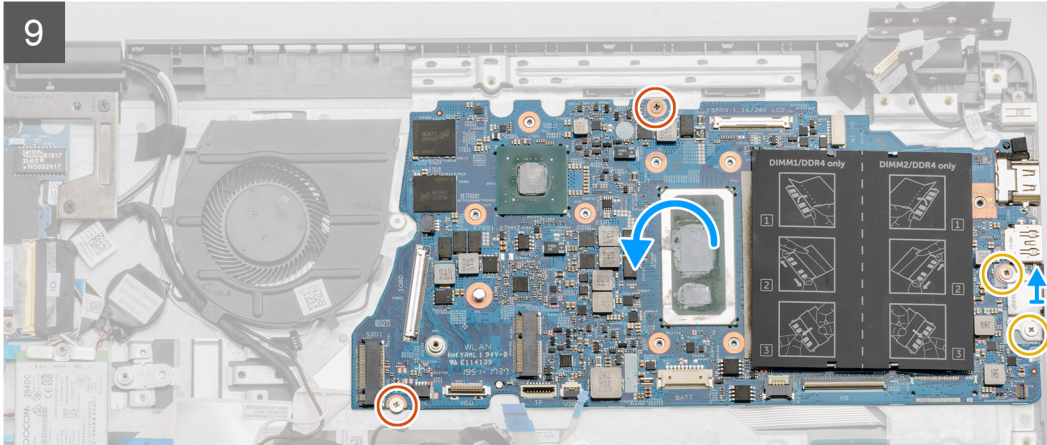
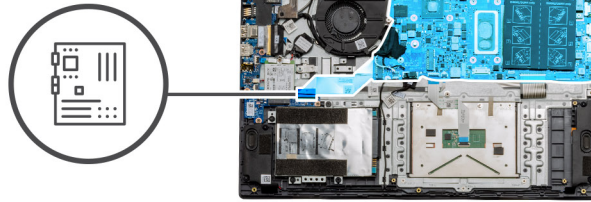

Steps

1. Remove the two (M2.5x5) and the single (M2.5x4) screws from the right hinge.
2. Disconnect the DC-in connector cable from the system board.
3. Disconnect the Fan assembly cable from the system board.
4. Peel back the adhesive tape covering the LCD cable.
5. Lift the latch that locks down the LCD cable onto the system board.
6. Disconnect the LCD cable from the system board.
7. Peel back the adhesive tape from over the IO board connector cable and disconnect the IO boards connector cable.
8. Disconnect the connector cables from the system board in the following order (left - right): Speaker, Touchpad, USB, Battery, Keyboard.

9. Remove the two (M2x4) screws from the system board and the two (M2x5) screws holding the metal shield, then lift the system board away from the chassis.
10. For systems equipped with WWAN card, flip the system over and disconnect the WWAN daughterboard cable from the connector on the system board. Then lift and move the system board away from the computer.

 **NOTE:** This cable can only be found on WWAN configured systems.

Installing the system board - Discrete

Prerequisites

If you are replacing a component, remove the existing component before performing the installation procedure.

About this task

The figure indicates the location of the system board and provides a visual representation of the installation procedure.

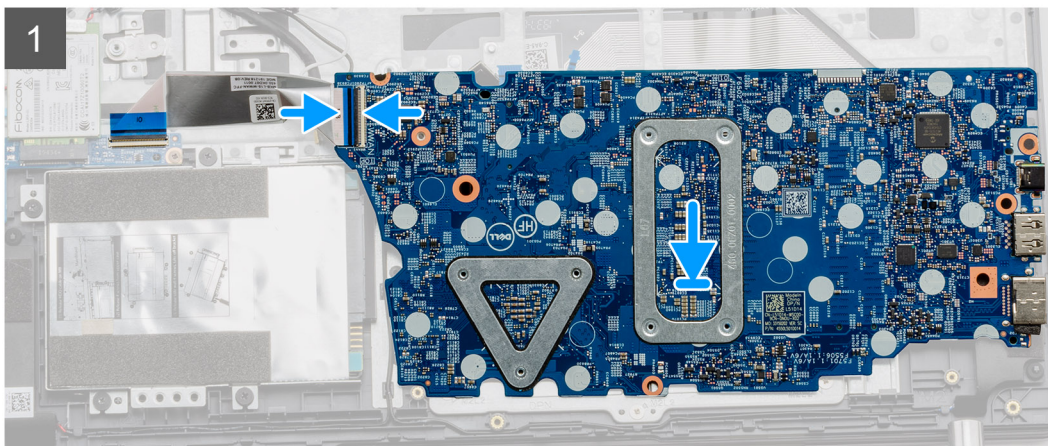
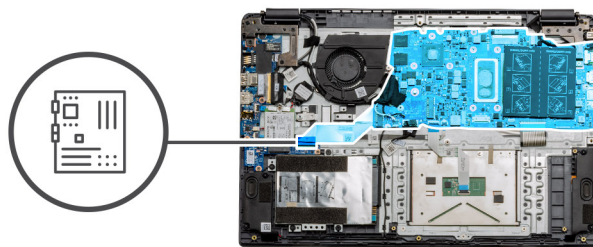



2x
M2x4

2x
M2x5

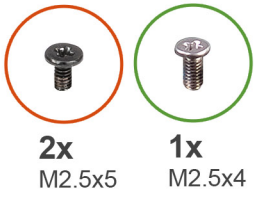
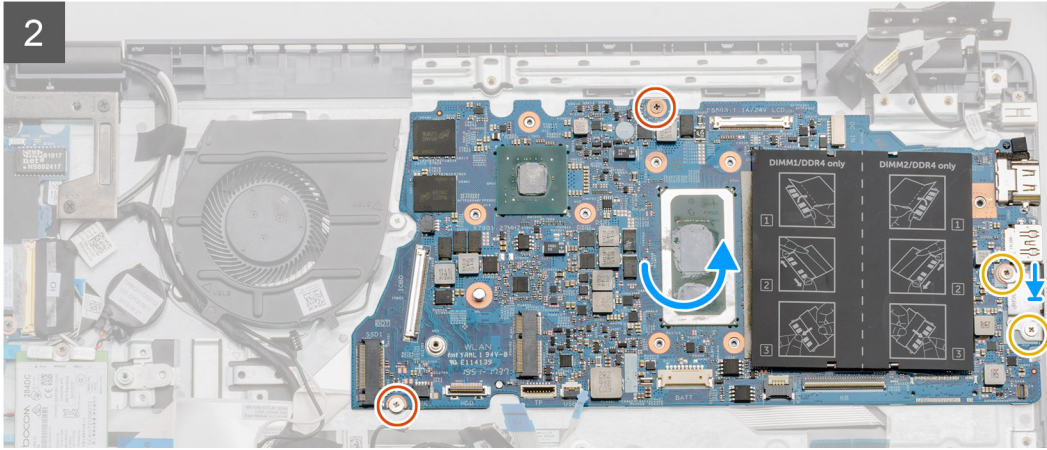
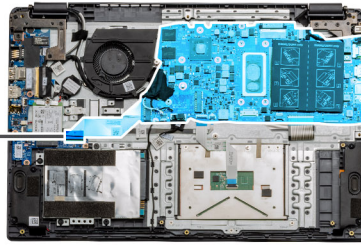

2x
M2.5x5

1x
M2.5x4

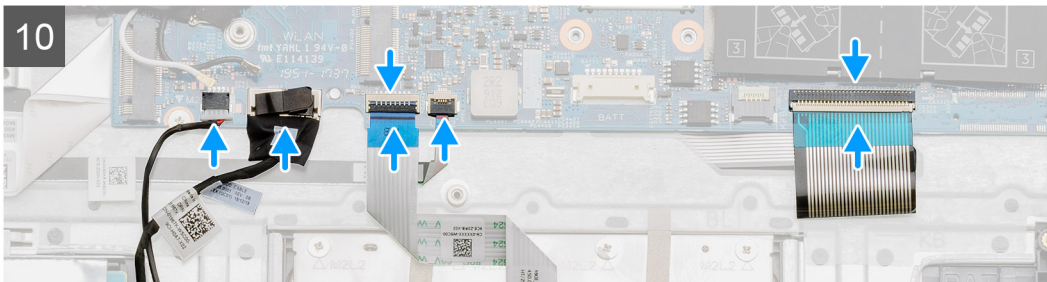
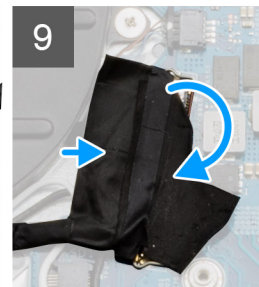
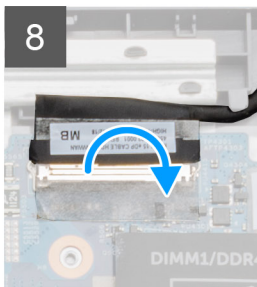
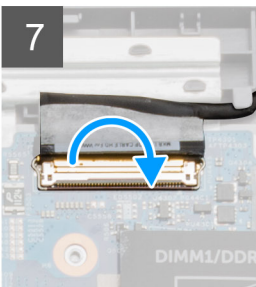
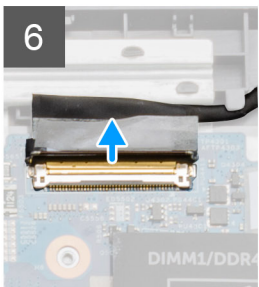
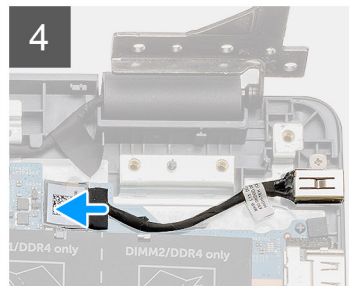
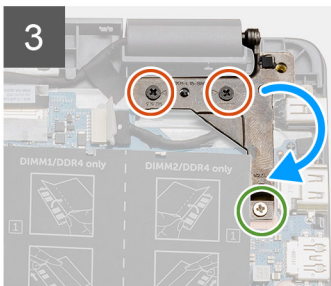
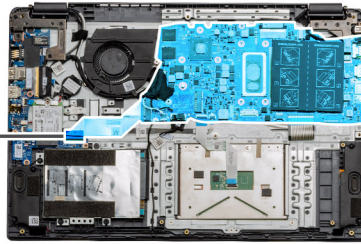

Steps

1. For systems equipped with WWAN, hold the system upside down, connect the cable from the WWAN daughterboard to the connector on the system board.
2. Place the system board onto the palmrest, aligning the screw posts from the palmrest. Place the metal shield onto the USB port module and install the two (M2x5) screws. Install the two (M2x4) screws to secure the system board to the palmrest.
3. Fold the right hinge back, install the two (M2.5x5) and one (M2.5x4) to secure the hinge in place.
4. Connect the DC-in port connector back to the system board.
5. Connect the fan connector back to the system board.
6. Connect the LCD cable back to the system board.
7. Fold the LCD connectors latch to secure it in place.
8. Fold back the adhesive tape into the LCD connector.
9. Connect the IO board cable to the system board.
10. Connect the following cables in the following order (left - right): Speaker, Touchpad, USB, Battery, Keyboard.

Next steps

1. Install the [Heatsink](#).
2. Install the [WLAN card](#).
3. Install the [WWAN card](#).
4. Install the [Solid state drive](#).
5. Install the [memory module](#).
6. Install the [battery](#).
7. Install the [base cover](#).
8. Install the [SD Card](#).
9. Follow the procedure in [After working inside your computer](#).

Removing the system board - UMA

Prerequisites

1. Follow the procedure in [before working inside your computer](#).
2. Remove the [SD Card](#).
3. Remove the [base cover](#).
4. Disconnect the [battery](#).
5. Remove the [memory modules](#).
6. Remove the [WLAN card](#).
7. Remove the [WWAN card](#).
8. Remove the [solid state drive](#).
9. Remove the [heatsink](#).

About this task

The figure indicates the location of the system board and provides a visual representation of the removal procedure.

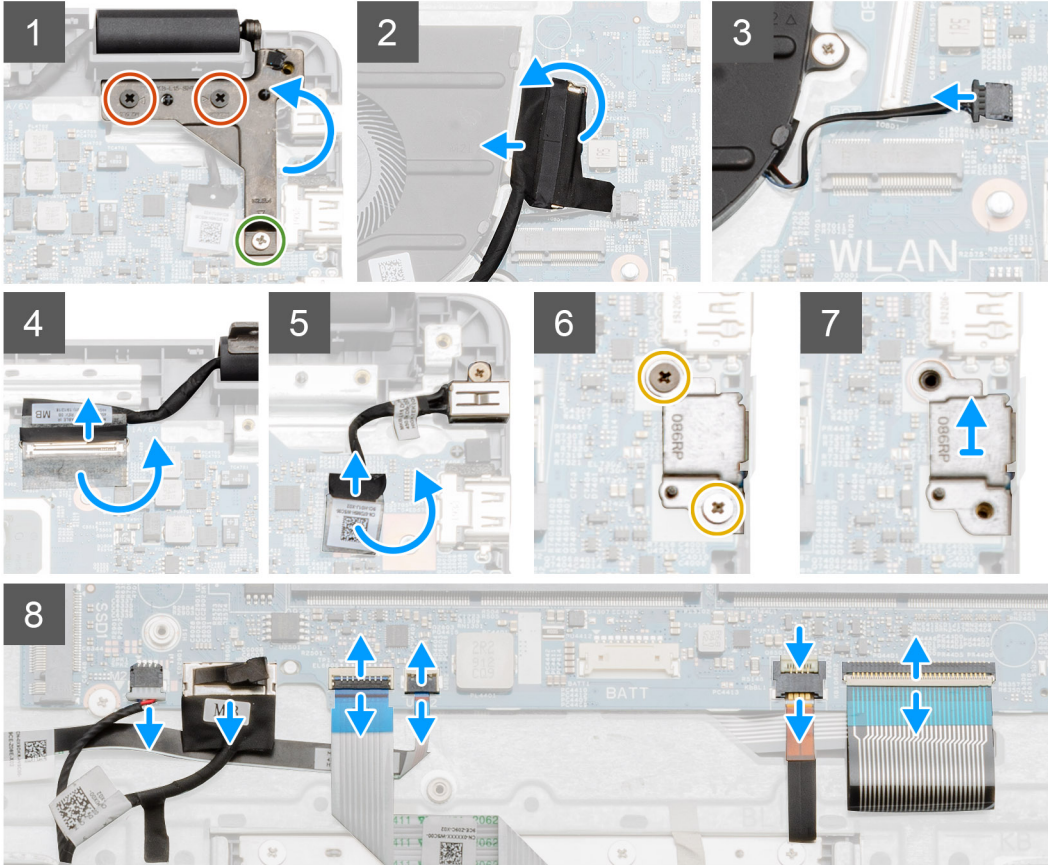
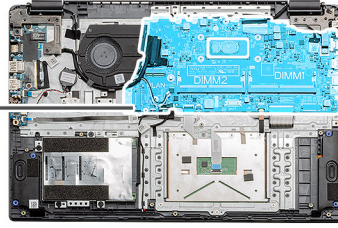
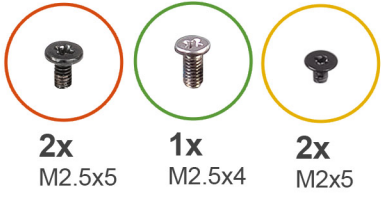



2x
M2x4

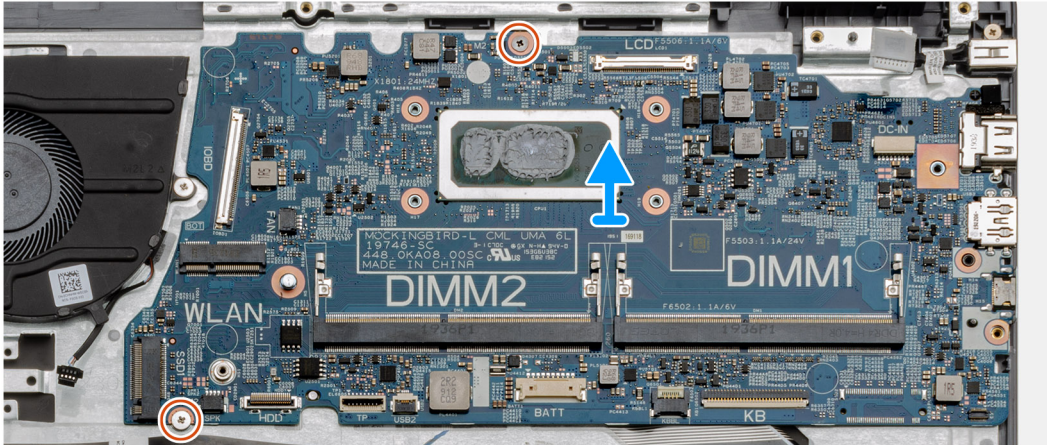
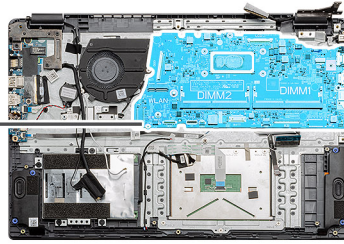

Steps

1. Remove the two (M2.5x5) and the single (M2.5x4) screws from the right hinge.
2. Disconnect the IO board connector cable from the system board.
3. Disconnect the Fan connector cable from the system board.
4. Peel back the adhesive tape from the LCD cable and disconnect the LCD cable from the system board.
5. Peel back the adhesive tape from the DC-in cable connector and disconnect the DC-in cable from the system board.
6. Remove the two (M2x5) screws from the metal shield covering the USB module.
7. Lift and take the metal shield away from the system.
8. Disconnect the connector cables from the system board in the following order (left - right): Speaker, Touchpad, USB, Battery, Keyboard.
9. Remove the two (M2x4) screws from the system board and lift the board away from the computer.

NOTE: For systems configured with a WWAN card, an additional cable must be disconnected from under the system board, while flipping the board

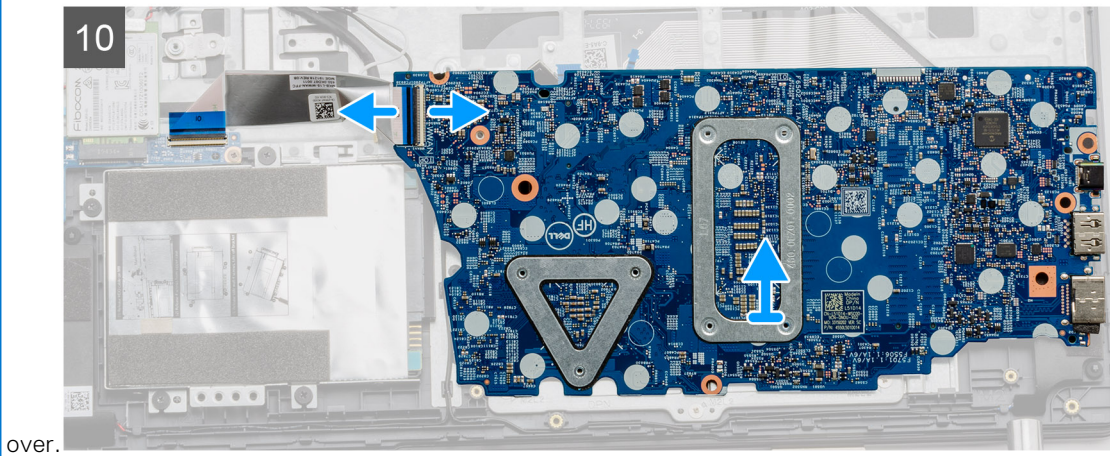

Installing the system board - UMA

Prerequisites

If you are replacing a component, remove the existing component before performing the installation procedure.

About this task

The figure indicates the location of the system board and provides a visual representation of the installation procedure.



2x
M2x4

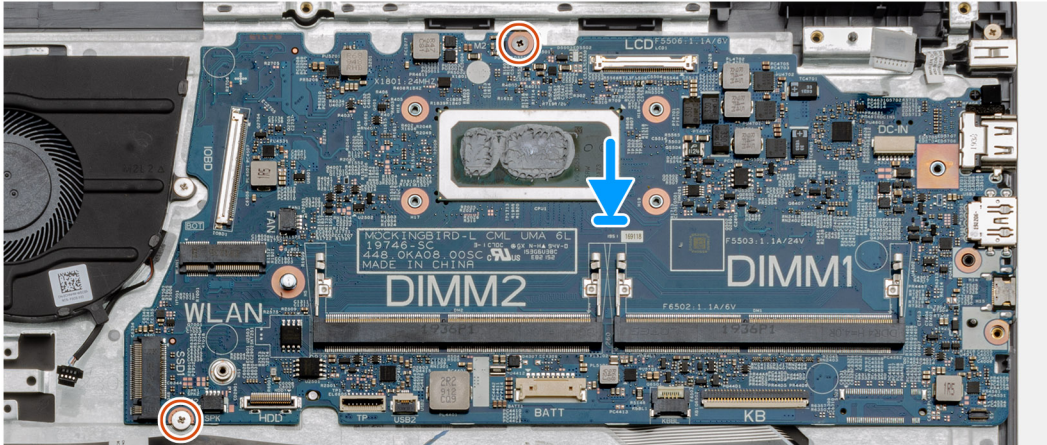
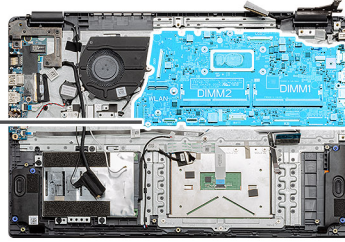

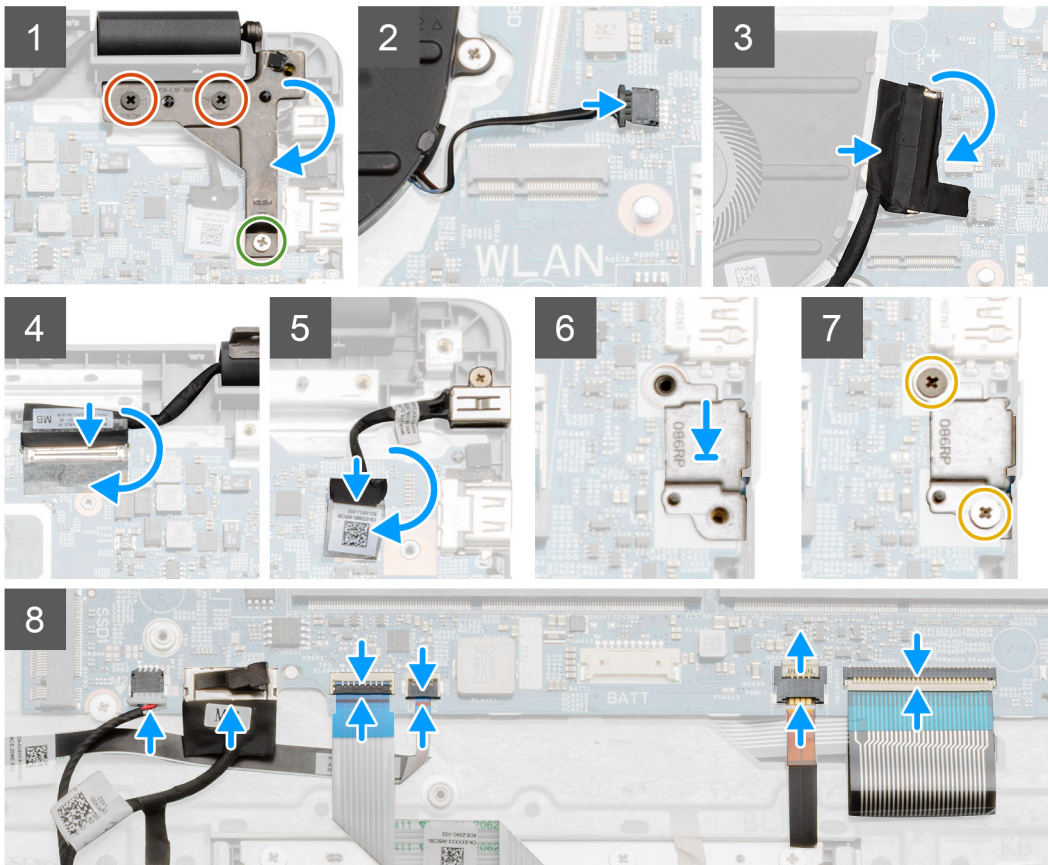
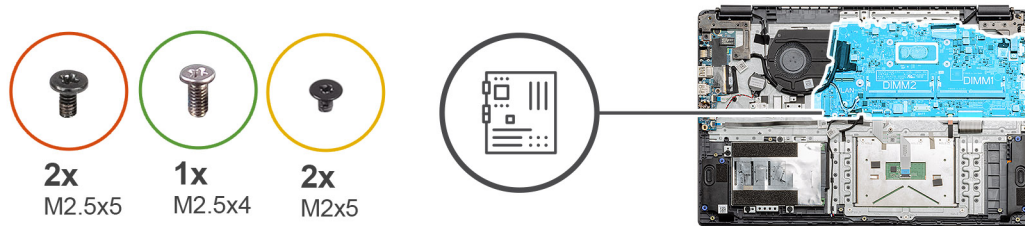

Steps

1. Place the system board onto the palmrest, aligning the screw posts to the mounting points on the palmrest. Install the two (M2x4) screws to secure the system board to the palmrest.

NOTE: For systems configured with a WWAN card, you must connect the cable from WWAN daughterboard to the connector on the

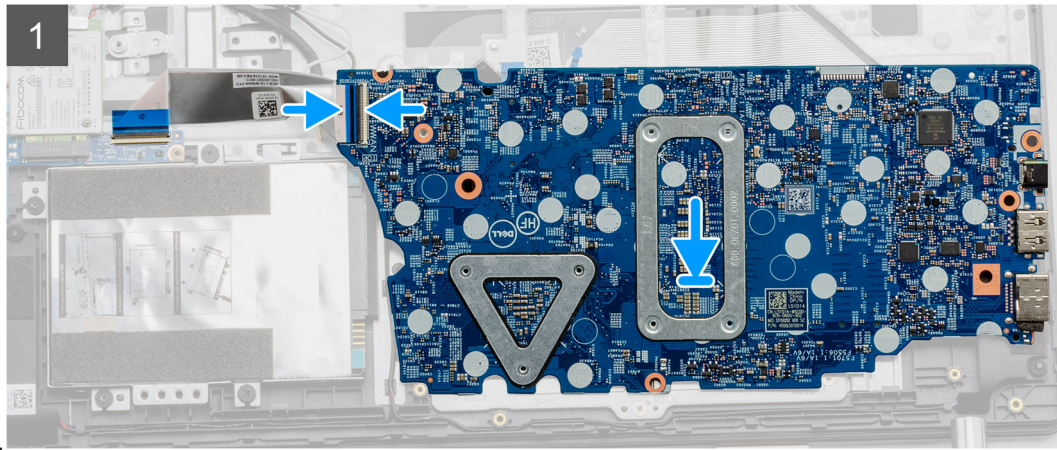
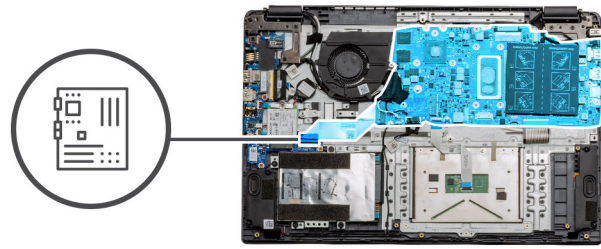

systemboard.

2. Fold the right hinge back, install the two (M2.5x5) and one (M2.5x4) to secure the hinge in place.
3. Connect the fan connector back to the system board.
4. Connect the IO board cable to the system board.
5. Connect the LCD cable back to the system board and fold the adhesive tape back onto the LCD connector.
6. Connect the DC-in port connector back to the system board and fold the adhesive tape back onto the DC-in connector.
7. Place the metal shield onto the USB port module.
8. Install the two (M2x5) screws to secure the metal shield.
9. Connect the following cables in the following order (left - right): Speaker, Touchpad, USB, Battery, Keyboard.

Next steps

1. Install the [Heatsink](#).
2. Install the [WLAN card](#).
3. Install the [WWAN card](#).
4. Install the [Solid state drive](#).
5. Install the [memory module](#).
6. Install the [battery](#).
7. Install the [base cover](#).
8. Install the [SD Card](#).
9. Follow the procedure in [After working inside your computer](#).

IO Board

Removing the IO Board

Prerequisites

1. Follow the procedure in [before working inside your computer](#).
2. Remove the [SD Card](#).
3. Remove the [base cover](#).

4. Disconnect the [battery](#).
5. Remove the [WLAN card](#).
6. Remove the [WWAN card](#).

i **NOTE:** Hall Sensor is a part of the IO board and the entire IO board needs to be replaced if the Hall Sensor is faulty.

About this task

The following images indicate the location of the memory module and provide a visual representation of the removal procedure.

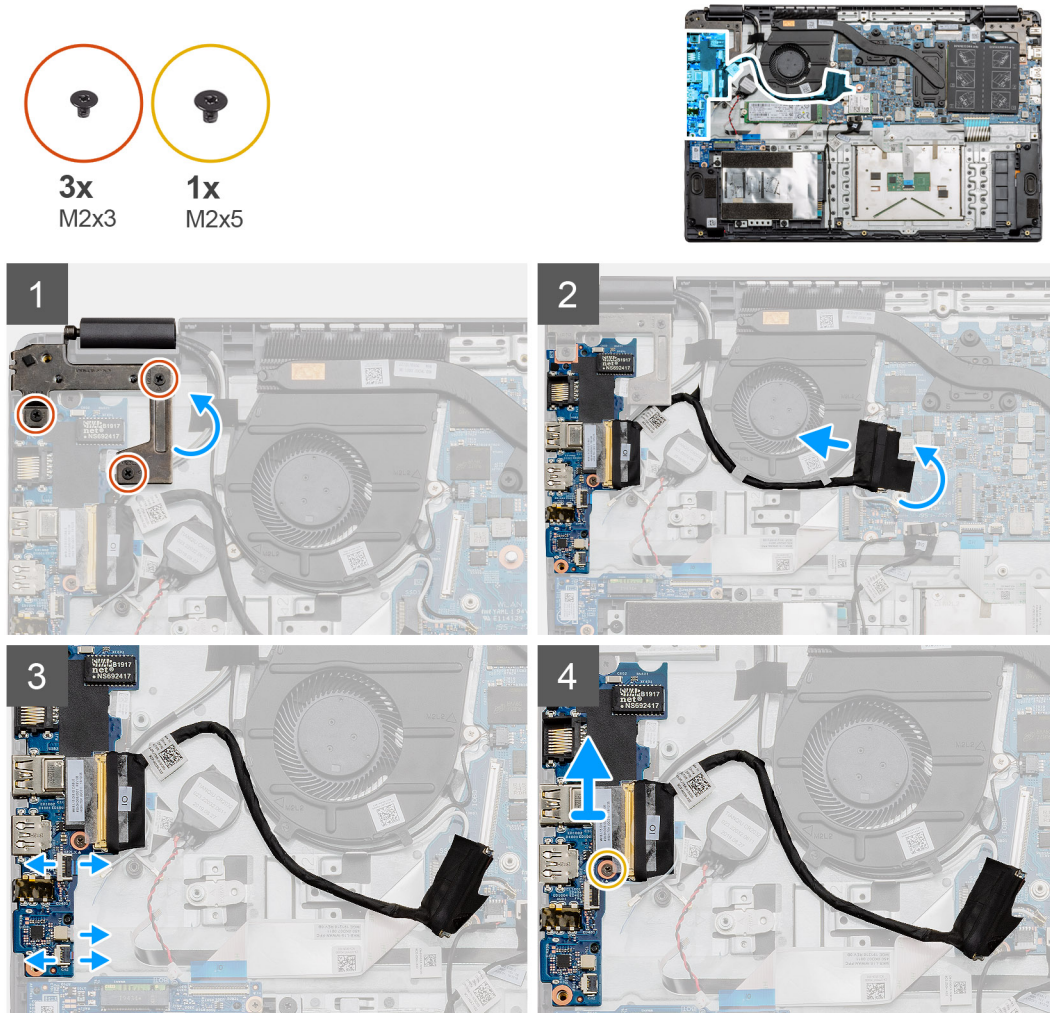

Steps

1. Remove the three (M2x3) screws from the left hinge and lift the hinge up.
2. Peel back the adhesive tape covering the IO board connector cable and disconnect it from the system board.
3. Disconnect the cable connectors from the IO board in the following order (left - right): USB data cable, Coin-cell battery cable, Audio FFC cable.
4. Remove the single (M2x5) screw that is holding the IO board in place and lift the module away from the computer.

Installing the IO Board

Prerequisites

If you are replacing a component, remove the existing component before performing the installation procedure.

About this task

The figure indicates the location of the IO board and provides a visual representation of the installation procedure.

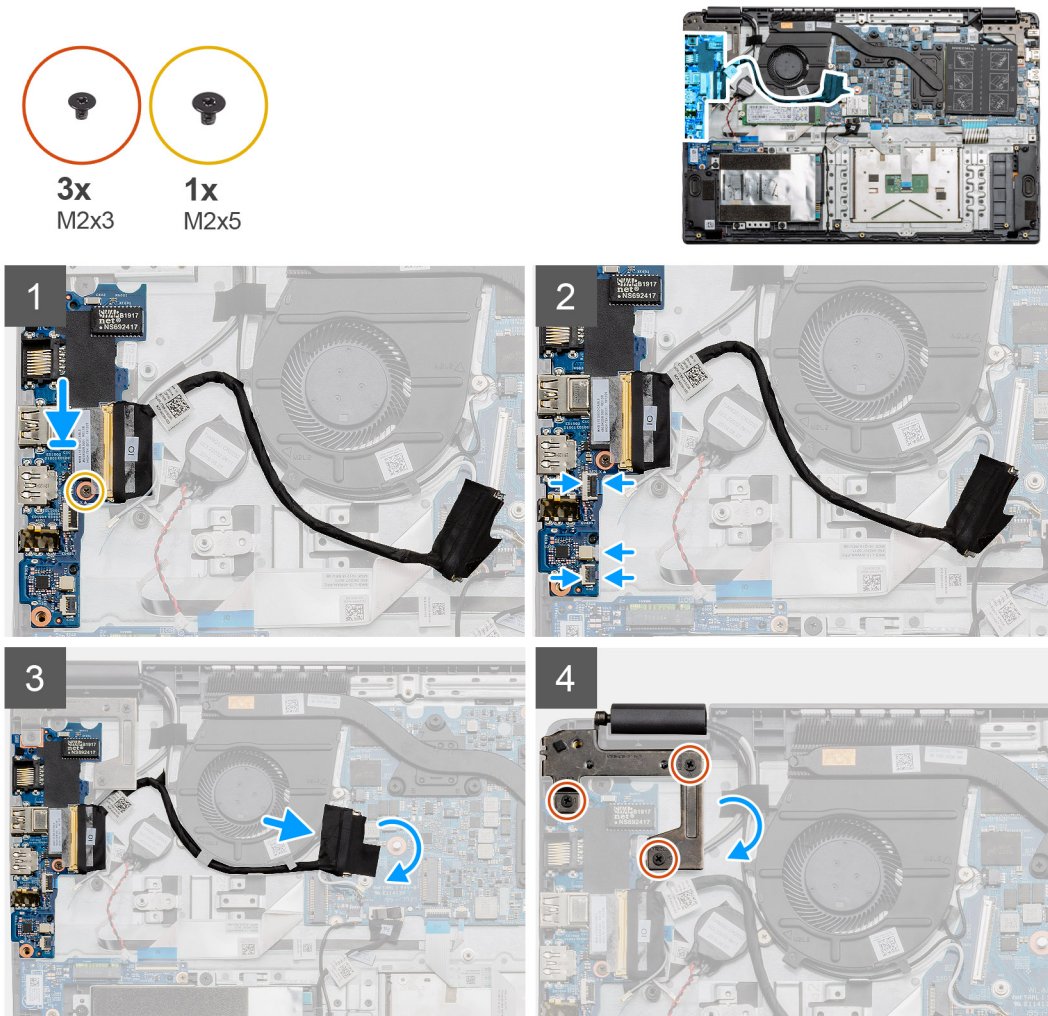

Steps

1. Place the IO board onto the mounting points on the palmrest and secure it using the single (M2x5) screw.
2. Connect the three cable connectors to the connectors on lower right side of the IO board. Using a single (M2x3) screw, install the WWAN card and secure it in place.
3. Route the IO Board connector cable through the routing points under the fan assembly and connect the cable to the connector on the system board. Fold the adhesive tape back onto the IO Board connector on the system board.
4. Using the three (M2x3) screws, close and secure the left hinge to the palmrest.

Next steps

1. Install the [WLAN card](#).
2. Install the [WWAN card](#).
3. Install the [battery](#).
4. Install the [base cover](#).
5. Install the [SD Card](#).
6. Follow the procedure in [After working inside your computer](#).

Power button

Removing the Power Button

Prerequisites

1. Follow the procedure in [before working inside your computer](#).
2. Remove the [SD Card](#).
3. Remove the [base cover](#).
4. Disconnect the [battery](#).
5. Remove the [IO board](#).
6. Remove the [solid state drive](#).

About this task

The figure indicates the location of the Power Button and provides a visual representation of the removal procedure.

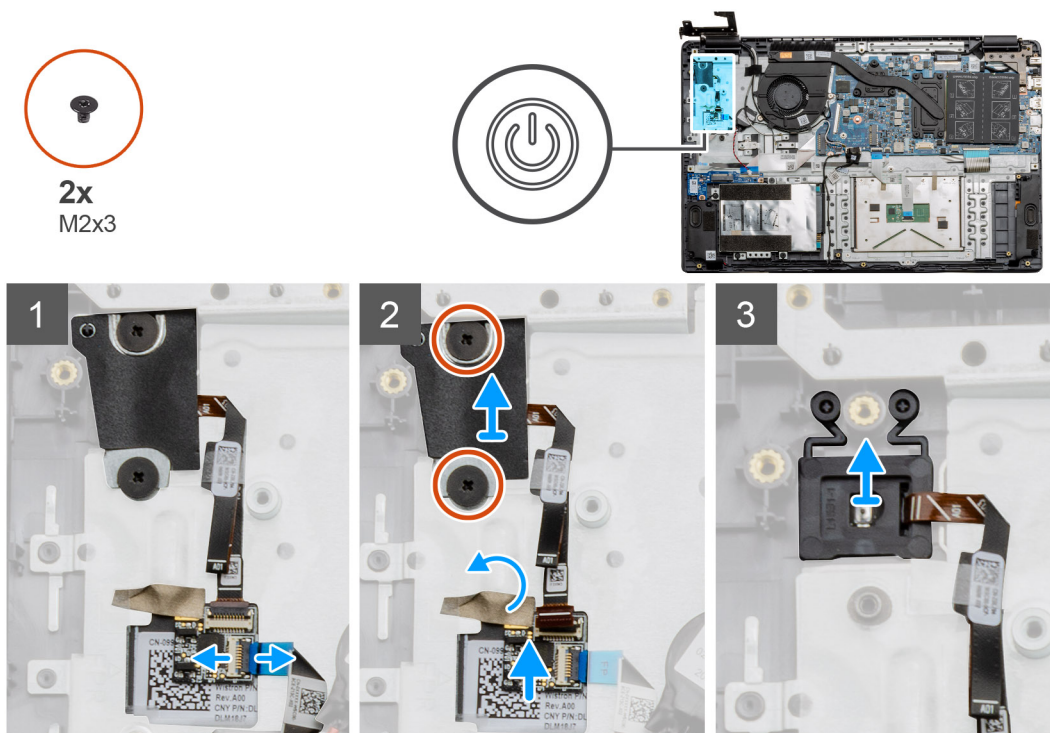

Steps

1. Disconnect the system board cable from the connector on the power button daughterboard.
2. Remove the two (M2x3) screws that secure the shield over the power button module and peel back the adhesive tape from over the power button daughterboard.
3. Lift the Power Button module away from the computer.

Installing the Power Button

Prerequisites

If you are replacing a component, remove the existing component before performing the installation procedure.

About this task

The figure indicates the location of the power button and provides a visual representation of the installation procedure.



2x
M2x3

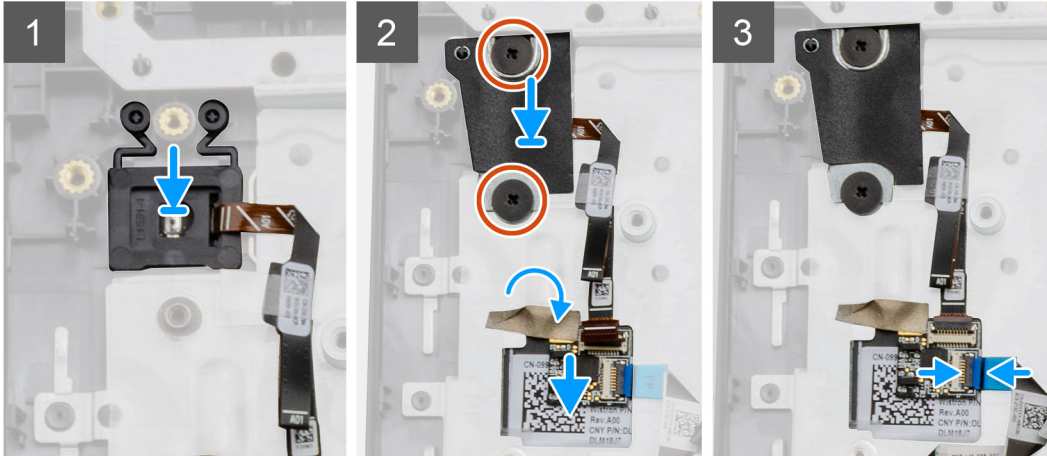
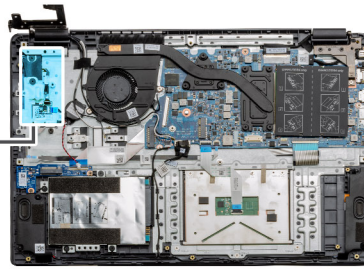

Steps

1. Place the Power Button module onto the mounting points on the palmrest.
2. Place the shield on top of the power button module and install the two (M2x3) screws to secure the shield onto the power button. Place the power button daughterboard on the palmrest..
3. Connect the cable connector from the system board to the connector on the power button daughterboard.

Next steps

1. Install the [WWAN card](#).
2. Install the [Solid state drive](#).
3. Install the [IO board](#).
4. Install the [battery](#).
5. Install the [base cover](#).
6. Install the [SD Card](#).
7. Follow the procedure in [After working inside your computer](#).

Display assembly

Removing the Display Assembly

Prerequisites

1. Follow the procedure in [before working inside your computer](#).
2. Remove the [SD Card](#).
3. Remove the [base cover](#).
4. Disconnect the [battery](#).

About this task

The figure indicates the location of the LCD Assembly and provides a visual representation of the removal procedure.

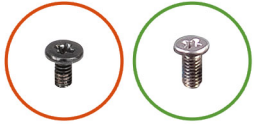

5x
M2.5x5

1x
M2.5x4

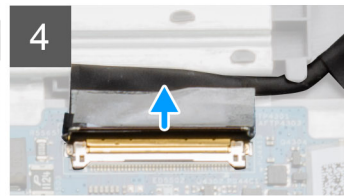
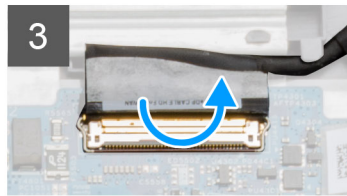
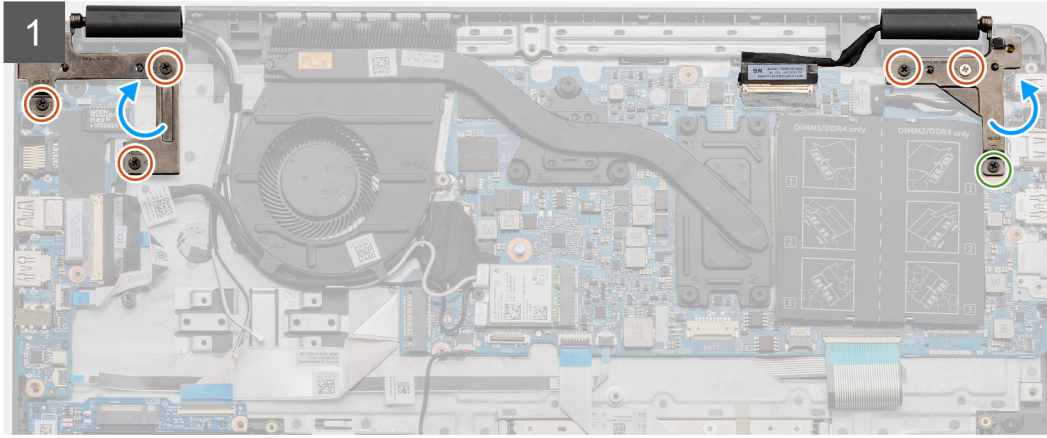
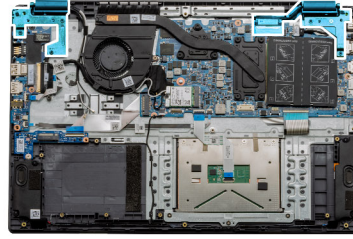

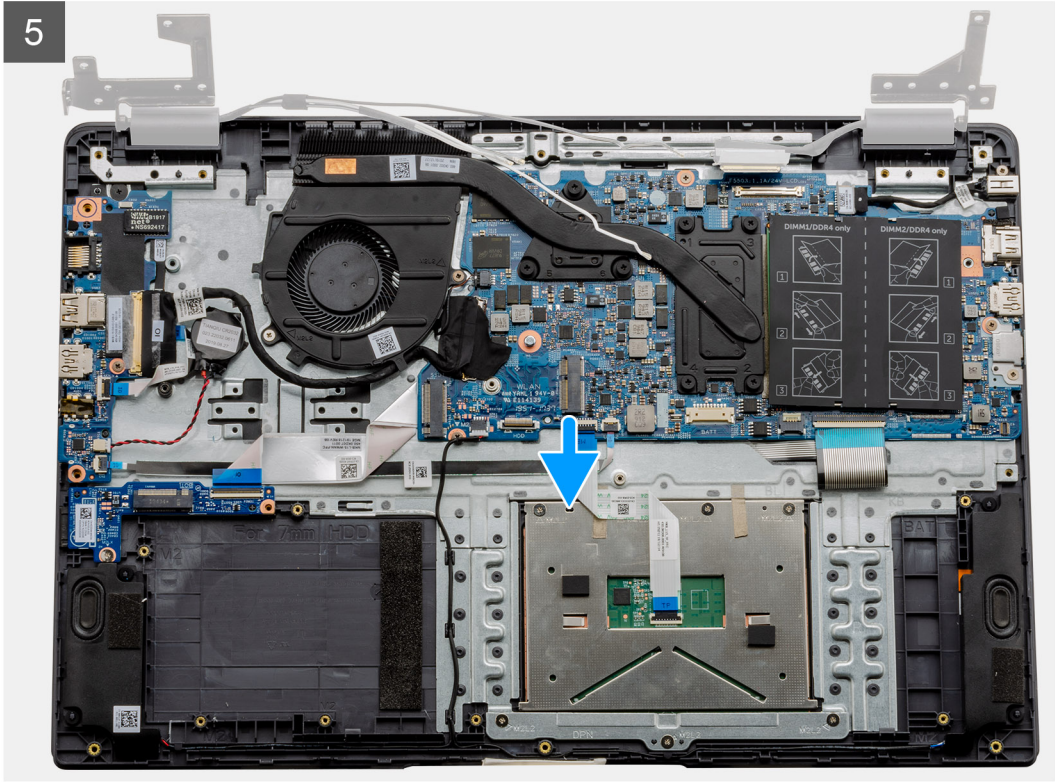
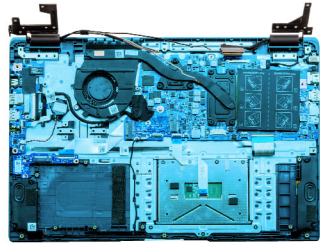



6



Steps

1. Remove the five M2.5x5 screws from both the hinges followed by the single M2.5x4 from the right hinge. Lift and fold the hinges backwards.

NOTE: Do not open the display assembly beyond 135 degrees to avoid damage to the display hinges.

2. Peel back the adhesive tape covering the LCD cable.
3. Fold the adhesive tape away from the LCD cable.
4. Remove the LCD cable and lift it away from the computer.
5. Move the system away from the LCD assembly.

Installing the Display Assembly

Prerequisites

If you are replacing a component, remove the existing component before performing the installation procedure.

About this task

The figure indicates the location of the LCD Assembly and provides a visual representation of the installation procedure.



1



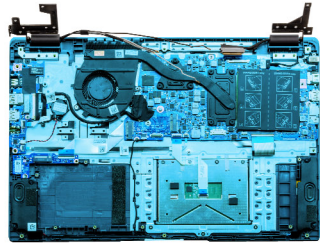

2

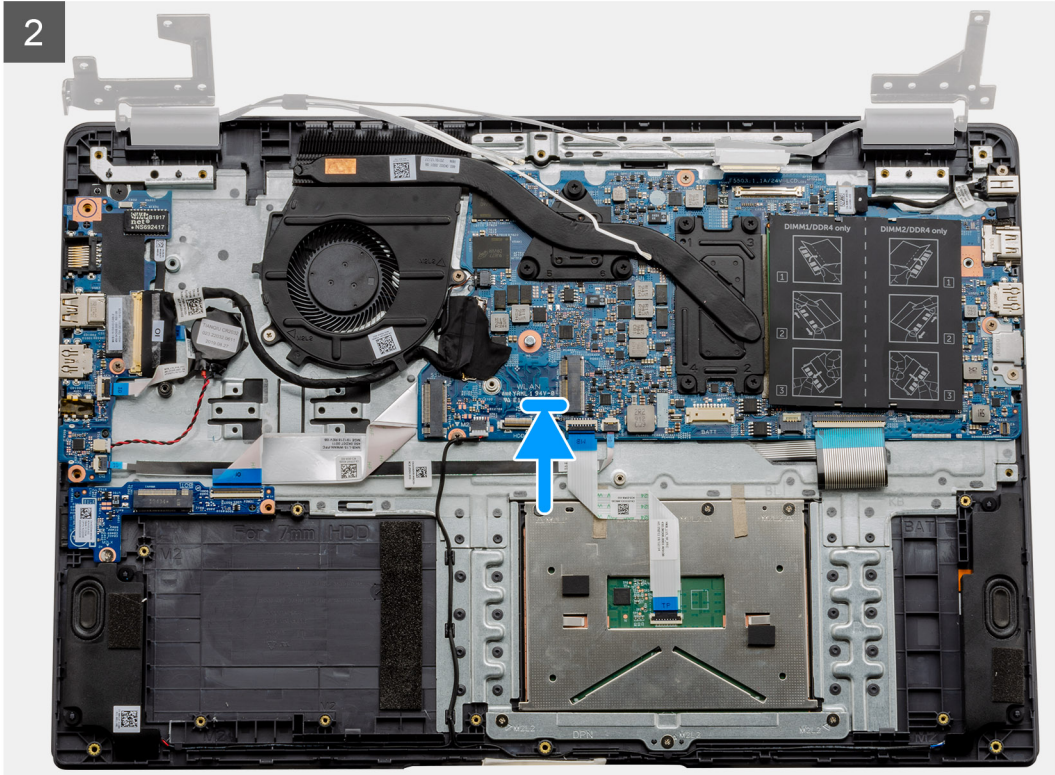

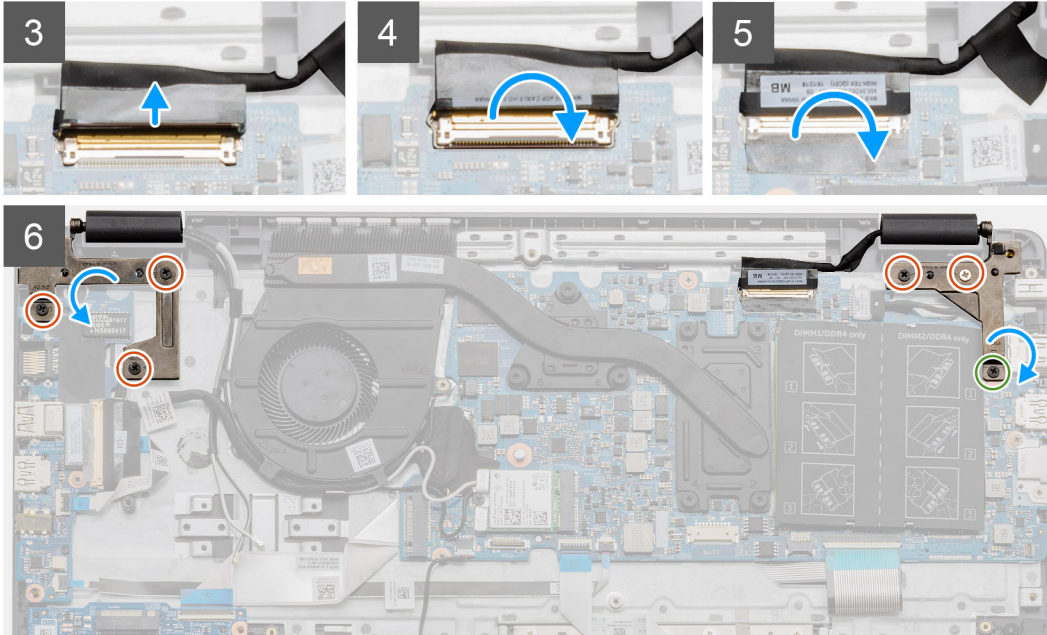
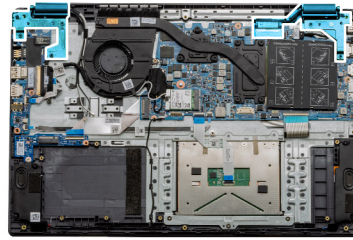
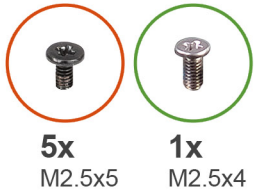

Steps

1. Place the display assembly on a clean and flat surface.
2. Align and place the palmrest and keyboard assembly on the display assembly.
3. Using the alignment posts, close the display hinges.
4. Connect the display cable to the system board and adhere the tape to secure the display cable.
5. Place the EDP metal bracket on the display cable connector.
6. Install the six (M2.5x5) screws that secure the display hinges to the chassis of your computer.

Next steps

1. Install the [battery](#).
2. Install the [base cover](#).
3. Install the [SD card](#).
4. Follow the procedure in [After working inside your computer](#).

Display bezel

Removing display bezel

Prerequisites

1. Follow the procedure in [before working inside your computer](#).
2. Remove the [SD card](#).
3. Remove the [base cover](#).
4. Remove the [battery](#).

5. Remove the [display assembly](#).

About this task

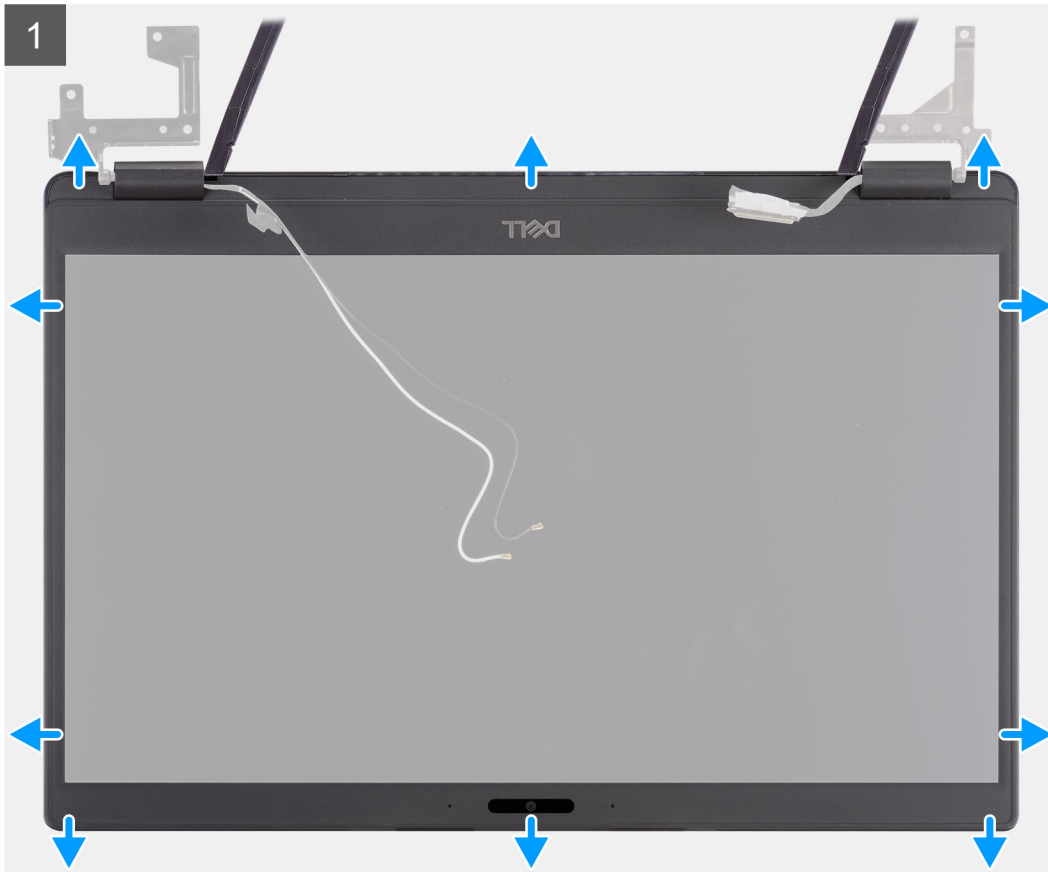

Steps

1. Use a plastic scribe to carefully pry open the recesses near the left and right hinges on the bottom edge of the display bezel.
2. Carefully pry open the inside edge of the display bezel and then pry open the inside edge of the left and right sides of the display bezel.

CAUTION: When prying open the display bezel, ensure to pry along the outside edge of the display bezel using your hands or plastic scribes. Using a screw driver or other sharp objects may damage the display

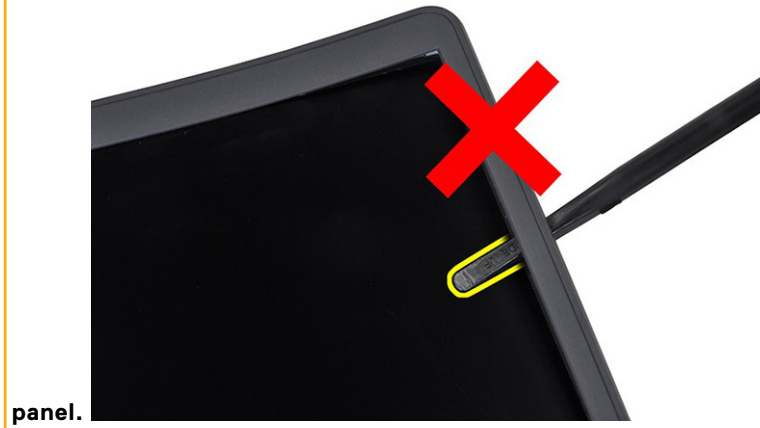

3. Lift the display bezel from the display assembly.

Installing the display bezel

About this task

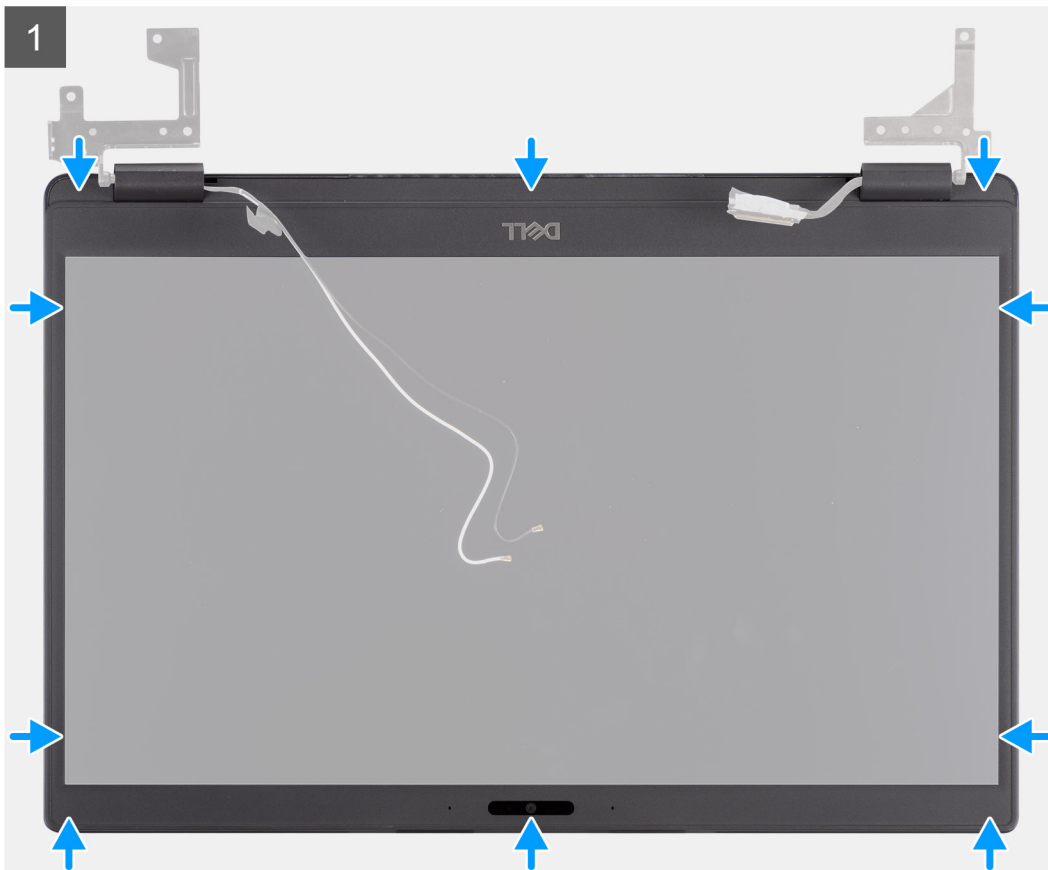
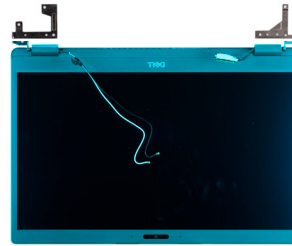

Steps

Align the display bezel with the display assembly, and then gently snap the display bezel into place.

Next steps

1. Replace the [display assembly](#).
2. Replace the [battery](#).
3. Replace the [base cover](#).
4. Replace the [SD card](#).
5. Follow the procedure in [after working inside your computer](#).

Display panel

Removing display panel

Prerequisites

1. Follow the procedure in [before working inside your computer](#).
2. Remove the [SD card](#).
3. Remove the [base cover](#).
4. Remove the [battery](#).
5. Remove the [display assembly](#).
6. Remove the [display bezel](#).

About this task

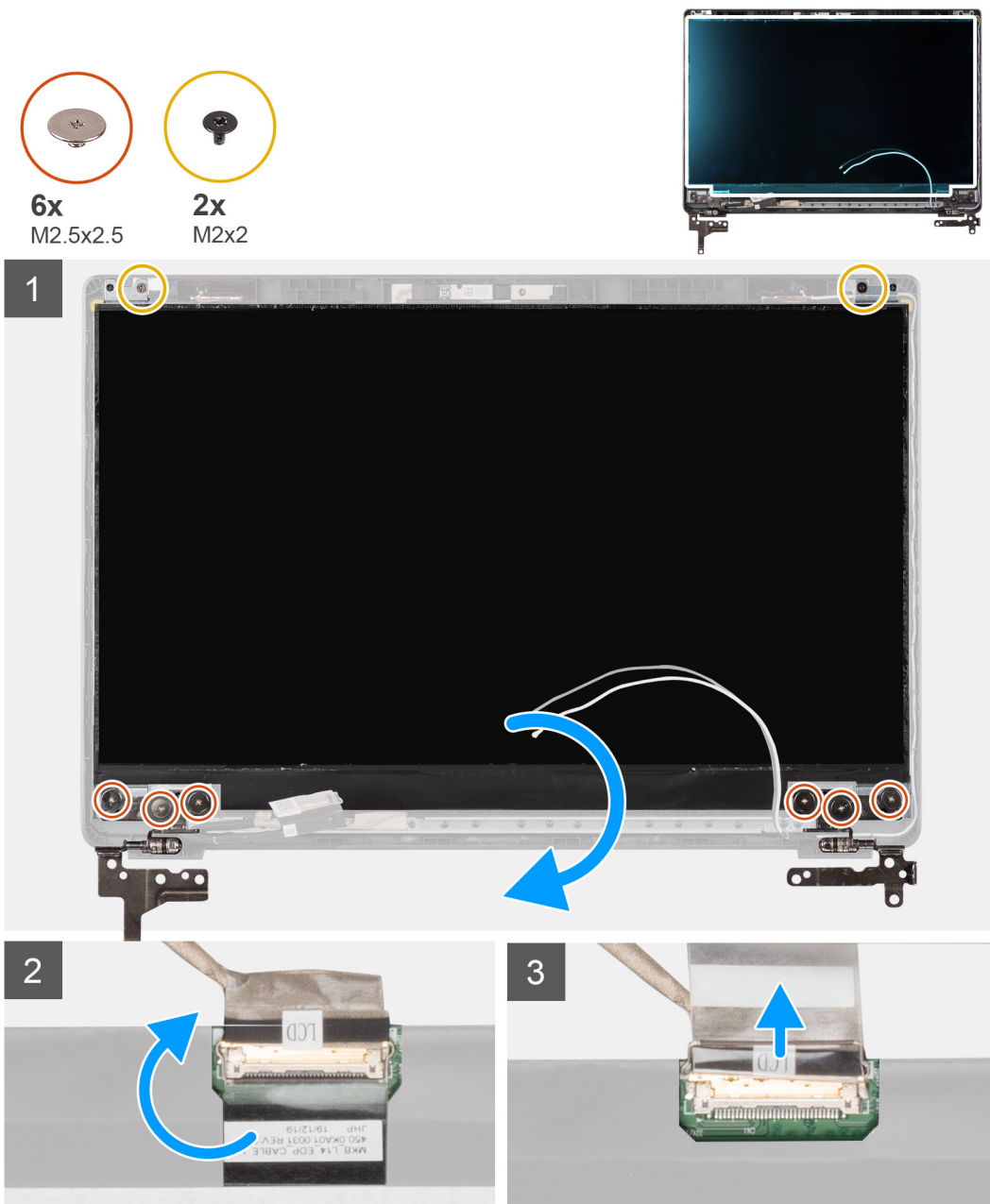

Steps

1. Remove the six (M2.5x2.5) and two (M2x2) screws that secure the display panel to the display back cover and place to display forward to access the EDP cable at the back.
NOTE: Do not pull and release the Stretch (SR) Tapes from the display panel. There is no need to separate the brackets from the display panel.
2. Peel off the adhesive tape from over the EDP connector and lift the latch.
3. Disconnect the EDP cable connector from the display panel and lift it away from the display back cover.

Installing display panel

About this task

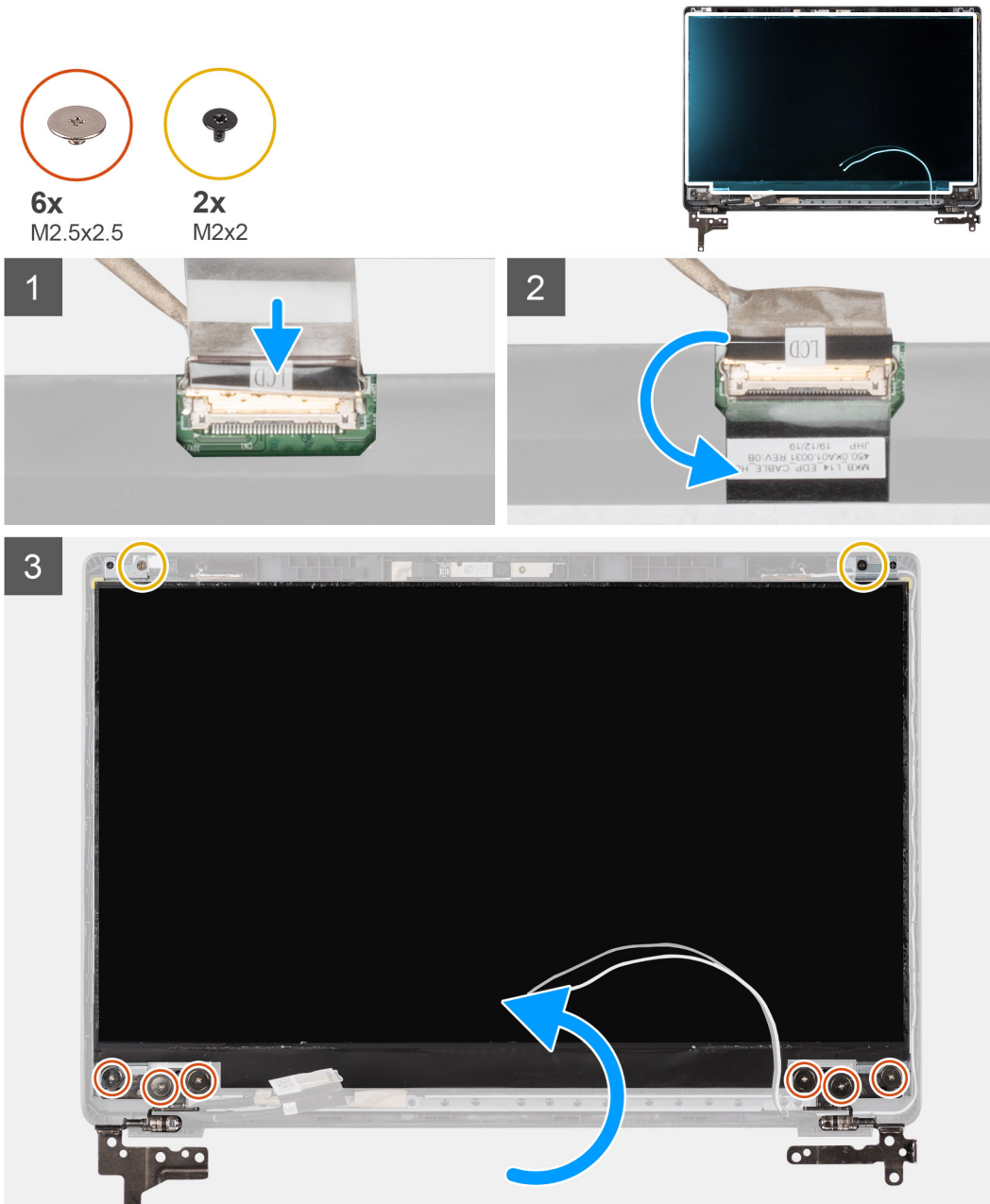

Steps

1. Connect the EDP cable to the connector on the back of the display panel.

2. Lock the latch securing the EDP cable to the connector and reapply the adhesive tape over the connector.
3. Place the display panel screen-side up onto the display back cover. Replace the six (M2.5x2.5) and two (M2x2) screws to secure the display panel to the display assembly.

Next steps

1. Replace the [display bezel](#).
2. Replace the [display assembly](#).
3. Replace the [battery](#).
4. Replace the [base cover](#).
5. Replace the [SD card](#).
6. Follow the procedure in [after working inside your computer](#).

Camera

Removing camera

Prerequisites

1. Follow the procedure in [before working inside your computer](#).
2. Remove the [SD card](#).
3. Remove the [base cover](#).
4. Remove the [battery](#).
5. Remove the [display assembly](#).
6. Remove the [display bezel](#).
7. Remove the [display panel](#).

About this task

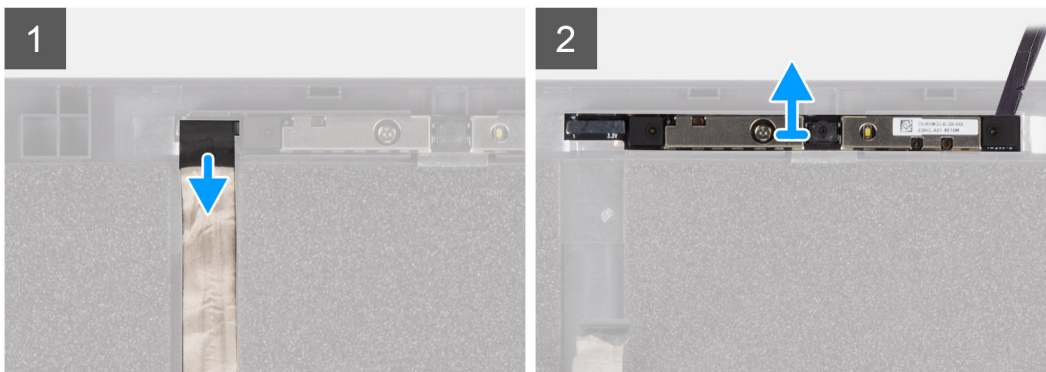
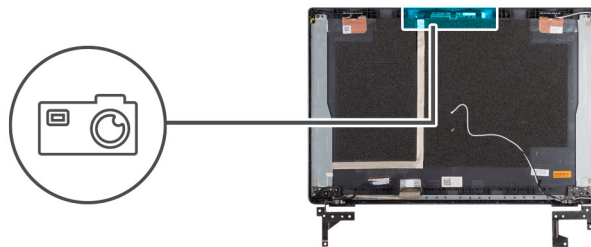

Steps

1. Disconnect the camera cable from the connector on the camera module.
2. Carefully pry and lift the camera module from the display back cover.

Installing camera

About this task

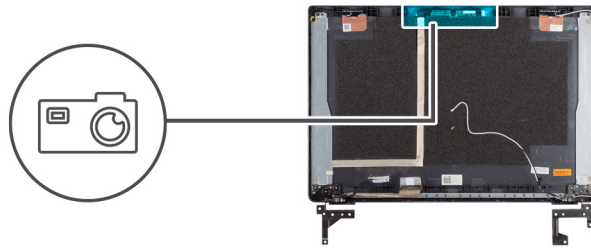

Steps

1. Insert the camera into the slot on the display back cover .
2. Connect the camera cable to the connector on the camera module.

Next steps

1. Replace the [display panel](#).
2. Replace the [display bezel](#).
3. Replace the [display assembly](#).
4. Replace the [battery](#).
5. Replace the [base cover](#).
6. Replace the [SD card](#).
7. Follow the procedure in [after working inside your computer](#).

Display (eDP) cable

Removing display cable

Prerequisites

1. Follow the procedure in [before working inside your computer](#).
2. Remove the [SD card](#).
3. Remove the [base cover](#).
4. Remove the [battery](#).
5. Remove the [display assembly](#).
6. Remove the [display bezel](#).
7. Remove the [display panel](#).
8. Remove the [camera](#).

About this task

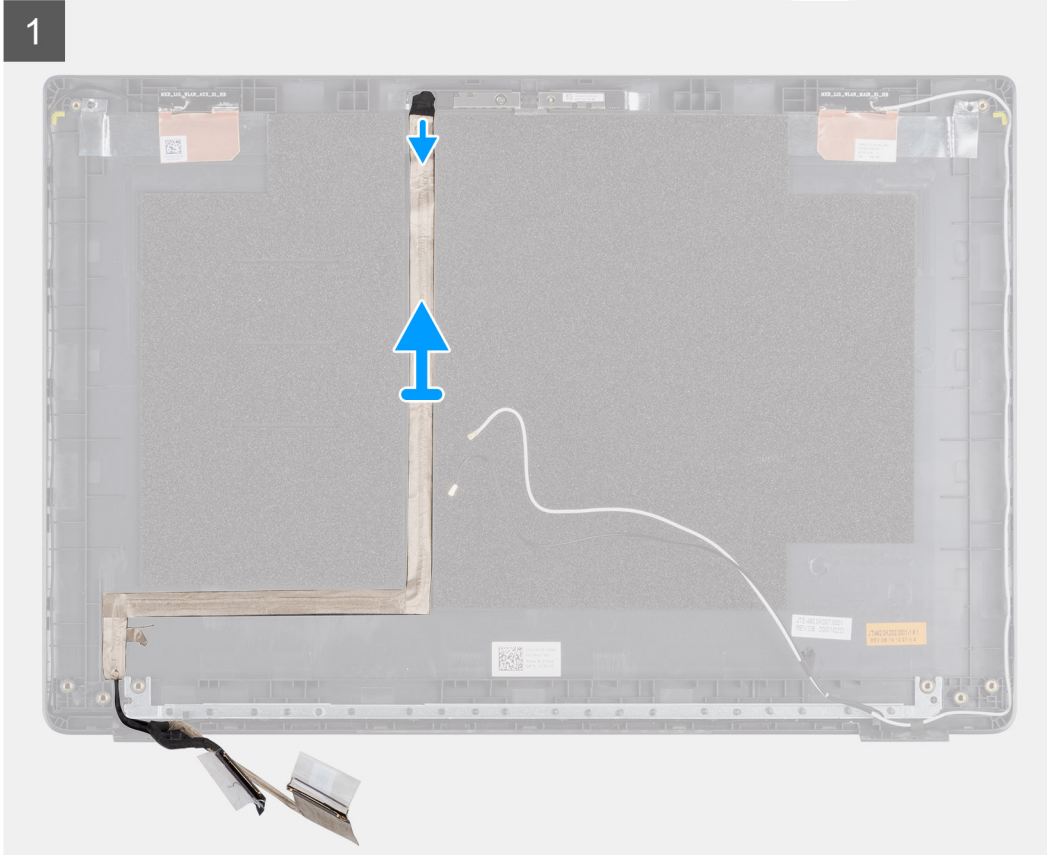
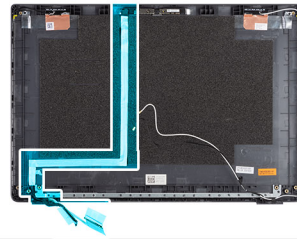

Steps

Peel the display cable to release it from its adhesive side and lift the display cable from the display back cover.

Installing display cable

About this task

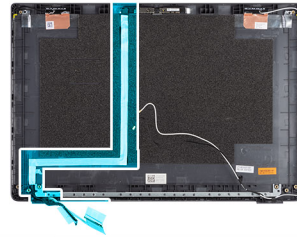

1

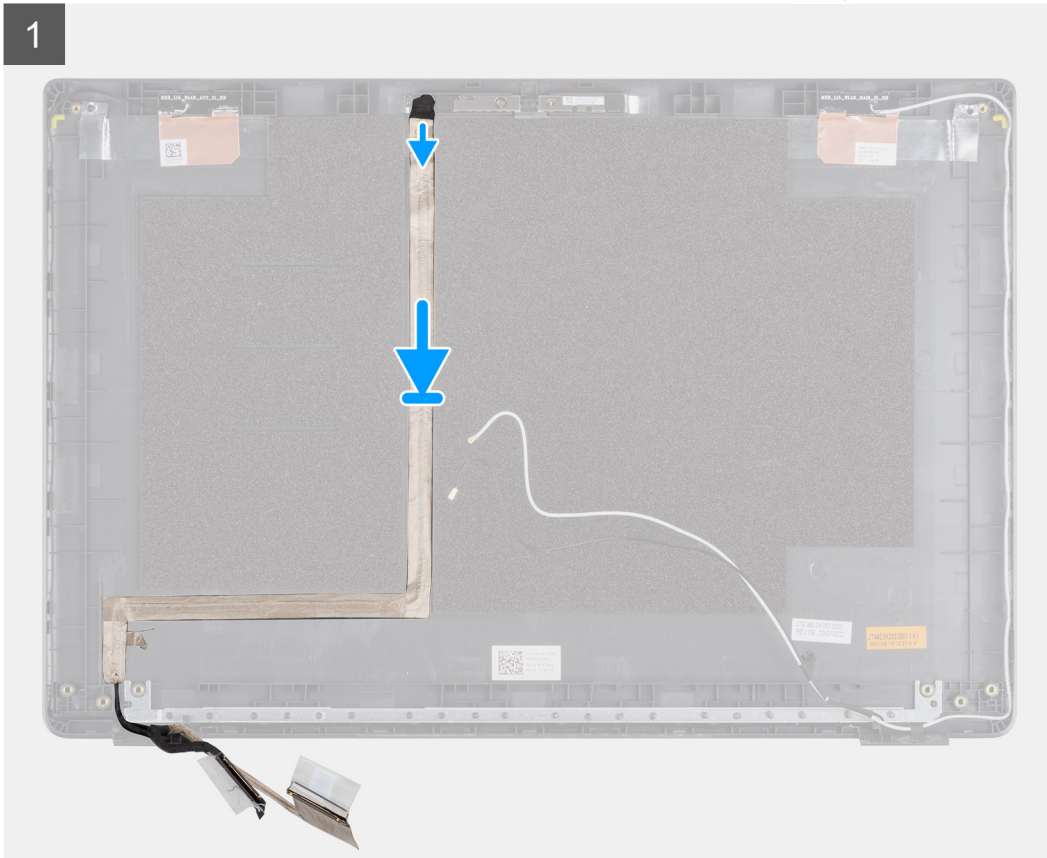

Steps

Align and readhere the display cable to the display back cover.

Next steps

1. Replace the [camera](#).
2. Replace the [display panel](#).
3. Replace the [display bezel](#).
4. Replace the [display assembly](#).
5. Replace the [battery](#).
6. Replace the [base cover](#).
7. Replace the [SD card](#).
8. Follow the procedure in [after working inside your computer](#).

Display back cover assembly

Replacing the display back cover

Prerequisites

1. Follow the procedure in [before working inside your computer](#).
2. Remove the [SD card](#).
3. Remove the [base cover](#).
4. Remove the [battery](#).
5. Remove the [display assembly](#).
6. Remove the [display bezel](#).
7. Remove the [display panel](#).
8. Remove the [camera](#).
9. Remove the [display cable](#).

About this task

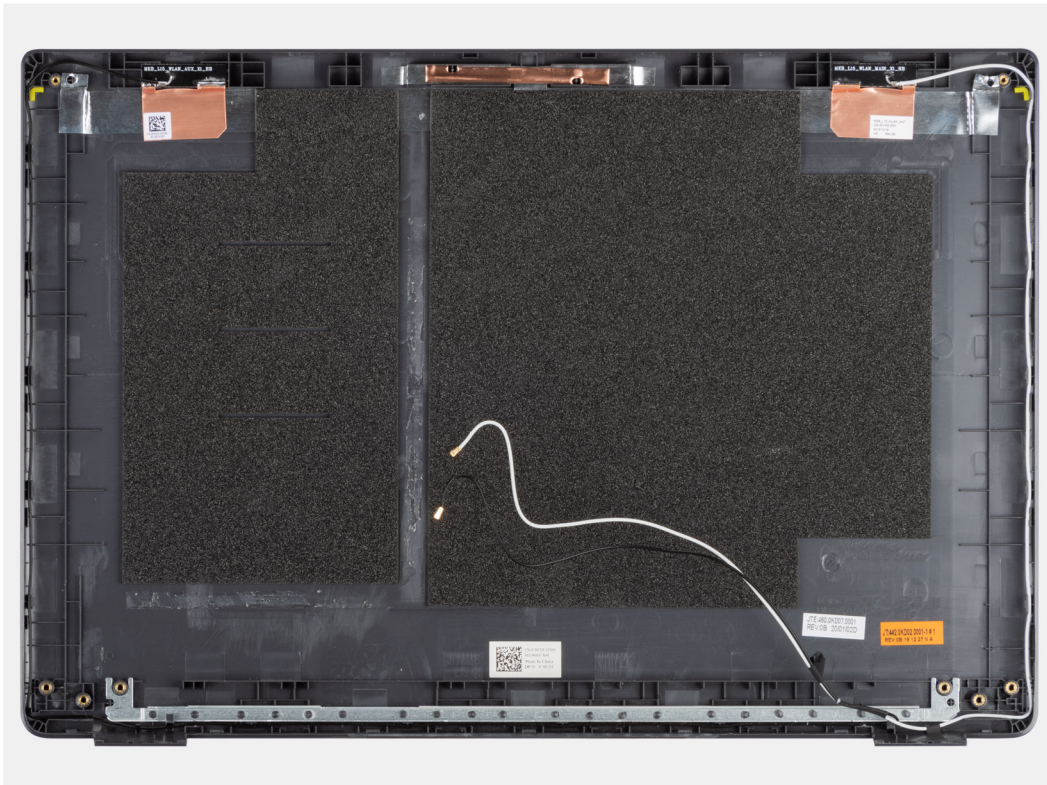

After performing the preceding steps, you are left with the display back cover.

Next steps

1. Replace the [display cable](#).
2. Replace the [camera](#).
3. Replace the [display panel](#).
4. Replace the [display bezel](#).
5. Replace the [display assembly](#).
6. Replace the [battery](#).
7. Replace the [base cover](#).
8. Replace the [SD card](#).
9. Follow the procedure in [after working inside your computer](#).

Palm-rest and keyboard assembly

Removing the palm-rest and keyboard assembly

Prerequisites

1. Follow the procedure in [before working inside your computer](#).
2. Remove the [SD card](#).
3. Remove the [base cover](#).
4. Remove the [battery](#).
5. Remove the [WLAN card](#).
6. Remove the [WWAN card](#).
7. Remove the [coin-cell battery](#).
8. Remove the [memory modules](#).
9. Remove the [DC-in](#).
10. Remove the [solid state drive](#).
11. Remove the [hard drive](#).
12. Remove the [touchpad](#).
13. Remove the [speakers](#).
14. Remove the [heatsink](#).
15. Remove the [system board](#).

NOTE: The system board can be removed along with the heat sink.

About this task

The figure indicates the location of the palm-rest and keyboard assembly and provides a visual representation of the removal procedure.

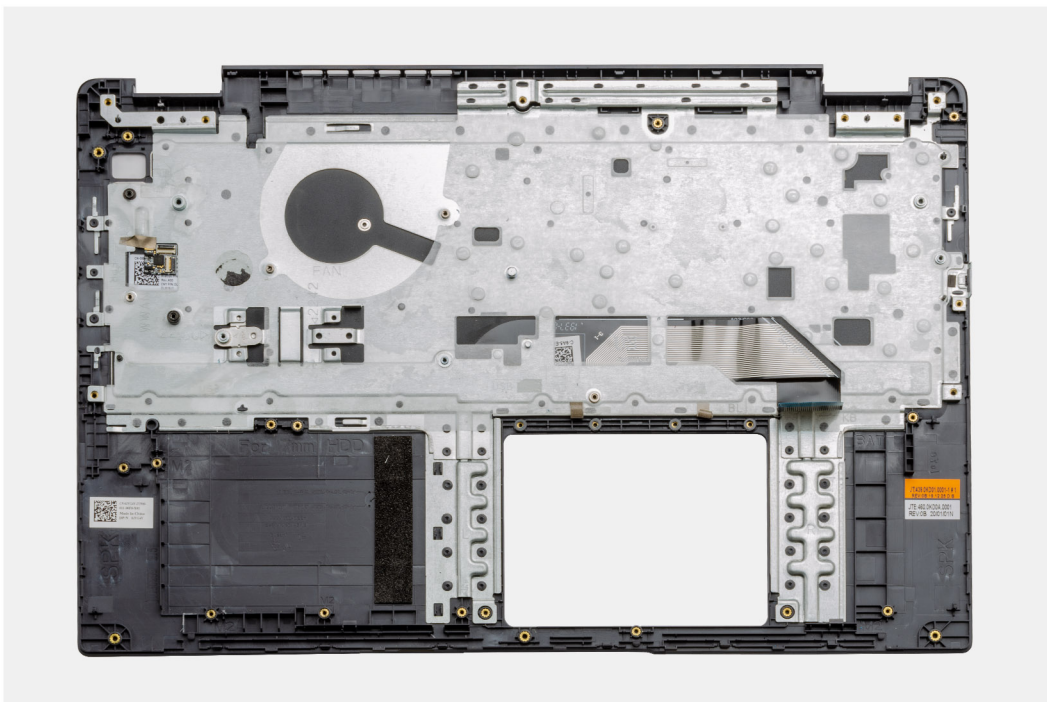

Steps

Once the required parts are removed, the bare palm-rest and keyboard assembly can be accessed and removed.

Next steps

1. Install the [system board](#).
 2. Install the [heatsink](#).
 3. Install the [speakers](#).
 4. Install the [touchpad](#).
 5. Install the [hard drive](#).
 6. Install the [solid state drive](#).
 7. Install the [DC-in](#).
 8. Install the [memory modules](#).
 9. Install the [coin-cell battery](#).
 10. Install the [WWAN card](#).
 11. Install the [WLAN card](#).
 12. Install the [battery](#).
 13. Install the [base cover](#).
 14. Install the SD card [SD card](#).
1. Follow the procedure in [after working inside your computer](#).

Drivers and downloads

When troubleshooting, downloading, or installing drivers, it is recommended that you read the Dell knowledge base article, [Drivers and Downloads FAQs](#) .

BIOS setup

CAUTION: Unless you are an expert computer user, do not change the settings in the BIOS Setup program. Certain changes can make your computer work incorrectly.

NOTE: Depending on the computer and its installed devices, the items listed in this section may or may not be displayed.

NOTE: Before you change BIOS Setup program, it is recommended that you write down the BIOS Setup program screen information for future reference.

Use the BIOS Setup program for the following purposes:

- Get information about the hardware installed in your computer, such as the amount of RAM and the size of the hard drive.
- Change the system configuration information.
- Set or change a user-selectable option, such as the user password, type of hard drive installed, and enabling or disabling base devices.

Topics:

- [BIOS overview](#)
- [Entering BIOS setup program](#)
- [Navigation keys](#)
- [One time boot menu](#)
- [BIOS setup](#)
- [Updating the BIOS](#)
- [System and setup password](#)
- [Clearing CMOS settings](#)
- [Clearing BIOS \(System Setup\) and System passwords](#)

BIOS overview

The BIOS manages data flow between the computer's operating system and attached devices such as hard disk, video adapter, keyboard, mouse, and printer.

Entering BIOS setup program

Steps

1. Turn on your computer.
2. Press F2 immediately to enter the BIOS setup program.

NOTE: If you wait too long and the operating system logo appears, continue to wait until you see the desktop. Then, turn off your computer and try again.

Navigation keys

NOTE: For most of the System Setup options, changes that you make are recorded but do not take effect until you restart the system.

Table 2. Navigation keys

Keys	Navigation
Up arrow	Moves to the previous field.
Down arrow	Moves to the next field.
Enter	Selects a value in the selected field (if applicable) or follow the link in the field.
Spacebar	Expands or collapses a drop-down list, if applicable.
Tab	Moves to the next focus area.  NOTE: For the standard graphics browser only.
Esc	Moves to the previous page until you view the main screen. Pressing Esc in the main screen displays a message that prompts you to save any unsaved changes and restarts the system.

One time boot menu

To enter **one time boot menu**, turn on your computer, and then press F12 immediately.

 **NOTE:** It is recommended to shutdown the computer if it is on.

The one-time boot menu displays the devices that you can boot from including the diagnostic option. The boot menu options are:

- Removable Drive (if available)
- STXXXX Drive (if available)
 **NOTE:** XXX denotes the SATA drive number.
- Optical Drive (if available)
- SATA Hard Drive (if available)
- Diagnostics

The boot sequence screen also displays the option to access the System Setup screen.

BIOS setup

 **NOTE:** Depending on the laptop and its installed devices, the items listed in this section may or may not appear.

Overview

This section provides hardware specification for the system and contains no modifiable settings.

Table 3. BIOS Overview Page

Options	Description
Series and system model number	This field shows the following information: <ul style="list-style-type: none">• BIOS Version - The version of the BIOS installed on the computer.• Service tag - The unique 7 digit hexadecimal identification number for the computer.• Asset tag• Manufacture Date - The date for when the unit was manufactured.

Table 3. BIOS Overview Page (continued)

Options	Description
	<ul style="list-style-type: none"> ● Ownership Date - The date for when the unit's ownership was transferred to the end user. ● Express Service Code - An alternative to Service Tag, 11-digit numerical identification number for the computer. ● Ownership Tag ● Signed Firmware Update - This helps to verify that only Dell Signed and released BIOS can be installed on the computer.
Battery	<p>The Battery field provides battery and adapter related information:</p> <ul style="list-style-type: none"> ● Primary battery - This helps identify if the system is running on the primary battery. ● Battery level - This gives the percentage of battery backup remaining for the computer. ● Battery state - This helps identify if the battery is in charging or active use state. ● Health - This helps identify the health of the battery. It would show one of the following states based on the battery life remaining: <ul style="list-style-type: none"> ○ Excellent ○ Good ○ Fair ○ Poor ● AC Adapter - This helps identify if the charger is plugged in and mentions the wattage of the charger connected.
Processor	<p>The Processor field provides information related to the CPU on the computer:</p> <ul style="list-style-type: none"> ● Processor Type - This field mentions the CPU model and generation information. ● Maximum Clock Speed - This field mentions the maximum clock speed that the CPU is capable of reaching. ● Minimum Clock Speed - This field mentions the minimum clock speed that the CPU is capable of reaching. ● Current Clock Speed - This field mentions the clock speed that the CPU is running at currently. ● Core Count - This field gives the count of the physical cores on the CPU. ● Processor ID ● Processor L3 Cache - This field gives mentions the amount of cache storage available on the CPU. ● Microcode Version ● Intel Hyper-Threading Capable - This field helps identify if the CPU is capable of Hyper-Threading. ● 64-bit Technology - This field helps identify the CPU architecture.
Memory	<p>The Memory field provides information related to the memory on the computer:</p> <ul style="list-style-type: none"> ● Memory Installed - This field gives the amount of memory installed available on the computer. ● Memory Available - This field gives the amount of memory available for use on the computer. ● Memory Speed - This field mentions the speed at which the memory runs on the computer.

Table 3. BIOS Overview Page (continued)

Options	Description
	<ul style="list-style-type: none"> ● Memory Channel Mode - This field helps us identify if the computer has Dual-Channel memory utilization capability. ● DIMM_SLOT 1 - This field shows the capacity of the memory installed in the first DIMM slot. ● DIMM_SLOT 2 - This field shows the capacity of the memory installed in the second DIMM slot.
Devices	<p>The Devices field provides information related to the memory on the computer:</p> <ul style="list-style-type: none"> ● Panel Type - This field mentions the type of display panel used on the computer. ● Video controller - This field mentions the type of video controller used on the computer. ● Video Memory - This field gives the capacity of the video memory available for use on the computer. ● Wi-Fi Device - This field mentions the type wireless device available for use on the computer. ● Native Resolution - This field mentions the native video resolution supported on the computer. ● Video BIOS Version - The version of the BIOS installed on the computer. ● Audio Controller - This field mentions the type of audio controller used on the computer. ● Bluetooth Device - This field mentions the type Bluetooth device available for use on the computer. ● LOM MAC Address - This field provides the unique MAC address for the computer. ● Pass Through MAC Address - This field provides the MAC address used to override the dock or dongle MAC address every time it's connected to the network.

Boot Configuration

This section provides Boot Configuration related details and settings.

Table 4. Boot Configuration:

Options	Description
Boot Sequence	
Boot Mode: UEFI only	<p>This section allows the user to choose the first bootable device that the computer should use to boot the system. It lists all potential bootable devices.</p> <ul style="list-style-type: none"> ● Windows Boot Manager (Enabled by default) ● UEFI Boot Drive (Enabled by default) ● Add Boot option - Allows the user to manually add a Boot path.
Secure Digital(SD) Card Boot	<p>This section contains a toggle switch that allows the user to enable or disable the option to allow the computer to boot from an SD Card.</p>
Secure Boot	
Enable Secure Boot	<p>This section contains a toggle switch that allows the user to enable or disable Secure Boot. (OFF by default)</p>

Table 4. Boot Configuration: (continued)

Options	Description
Secure Boot Mode	This section allows the user to select one of the two Secure Boot options available on the computer: <ul style="list-style-type: none"> • Deployed Mode - This mode checks the integrity of UEFI drivers and bootloaders before allowing execution. This option allows for full Secure Boot protections (Enabled by default) • Audit Mode - This mode performs a signature check but never does a block execution of all UEFI drivers and bootloaders. This mode is only used when making changes to Secure Boot Keys
Expert Key Management	
Enable Custom Mode	This section contains a toggle switch that allows the user to enable or disable Custom Mode. This mode allows the PK, KEK, db and dbx security key databases to be manipulated. (OFF by default)
Custom Mode Key Management	This section helps the user to select the Key Database to allow modification. The options available are as below: <ul style="list-style-type: none"> • PK (Selected by default) • KEK • db • dbx

Integrated Devices

This section provides Integrated Devices details and settings.

Table 5. Integrated Devices

Options	Description
Date/Time	
Date	This section allows the user to change the date which takes effect immediately. The format used is MM/DD/YYYY
Time	This section allows the user to change the time which takes effect immediately. The format used is HH/MM/SS in 24 hour format. The user also has an option to switch between 12-hours or 24-hours clock.
Camera	
Enable Camera	This section contains a toggle switch that allows the internal webcam (Enabled by default).
Audio	
Enable Audio	This section contains a toggle switch that allows the user to enable or disable the audio on the computer. It also allows the user to: <ul style="list-style-type: none"> • Enable Microphone (Enabled by default) • Enable Internal Speakers (Enabled by default)
USB Configuration	This section helps the user to make changes to the USB settings on the computer. The options available are as follows:

Table 5. Integrated Devices (continued)

Options	Description
	<ul style="list-style-type: none"> • Enable USB Boot Support - Allows the system to boot from an external USB device (Enabled by default) • Enable External USB Ports - Allows the user to enable or disable the USB ports on the computer (Enabled by default)
Miscellaneous Devices	
Enable Fingerprint Reader Device	This option allows the user to enable the fingerprint reader on the system (Enabled by default).

Storage

This section provides Storage details and settings.

Table 6. Storage

Options	Description
SATA Operation	
SATA Operation	<p>This section allows the user to select the operating mode of the integrated SATA hard drive controller. The following options are available here:</p> <ul style="list-style-type: none"> • Disabled - SATA controllers are disabled. • AHCI - SATA is configured in AHCI mode. • RAID On - SATA is setup to support RAID (Intel Rapid Storage Technology). (Selected by default)
Storage Interface	
Port Enablement	<p>This section allows the user to enable or disable the onboard drives on the computer. The following options are available here:</p> <ul style="list-style-type: none"> • SATA-0 (ON by default) • M.2 PCIe SSD-0 (ON by default)
SMART Reporting	
Enable SMART Reporting	This section contains a toggle switch that allows the user to enable or disable the S.M.A.R.T.(Self-Monitoring, Analysis, and Reporting Technology) option on the system (OFF by default).
Drive Information	
	<p>This section provides information about the connected and active drives on the computer. The following options are available here:</p> <ul style="list-style-type: none"> • SATA-0 <ul style="list-style-type: none"> ○ Type ○ Device • M.2 PCIe SSD-0 <ul style="list-style-type: none"> ○ Type ○ Device
Enable MediaCard	<p>This section allows the user to switch all media cards On/Off, or enable/disable the media card in read-state only. The options seen are as below</p> <ul style="list-style-type: none"> • Secure Digital(SD) Card - (Enabled by default)

Table 6. Storage (continued)

Options	Description
	<ul style="list-style-type: none">Secure Digital(SD) Card Read-Only Mode

Connection

This section provides connection details and settings.

Table 7. Connection

Options	Description
Wireless Device Enable	This section contains a toggle switch that allows the user to enable or disable WLAN and Bluetooth on the computer. The options are as follows: <ul style="list-style-type: none">WLAN (enabled by default)Bluetooth (enabled by default)
Enable UEFI Network Stack	This section contains a toggle switch that allows the user to enable or disable installation of UEFI networking protocols. (ON by default)
Wireless Radio Control	This section contains a toggle switch that allows the user to enable or disable a feature where the system will sense a connection to a wired network and disable the WLAN or WWAN connection. (ON by default)

Power

This section provides power details and settings.

Table 8. Power

Options	Description
Battery configuration	This section provides options to enable different power modes on the computer. The options are as follows: <ul style="list-style-type: none">Adaptive - battery settings are adaptively optimized based on the users typical battery usage patterns (selected by default).Standard - Fully charge the battery at a standard rate.ExpressCharge - The battery may be charged over a shorter period using Dell's fast charging technology.Primarily AC use - The battery lifespan for users who primarily operate their system while plugged in to an external power source.Custom - Custom select when the battery starts and stops charging.<ul style="list-style-type: none">Custom Charge StartCustom Charge Stop
Advanced Configuration	
Enable Advanced Battery Charge Configuration	This feature maximizes battery health while still supporting heavy use during the work day. The section contains a toggle switch that allows the user to enable or disable this feature and set the daily times and work time periods (OFF by default).

Table 8. Power (continued)



Options	Description
Peak Shift	This feature allows the computer to run on battery during peak usage hours. The section contains a toggle switch that allows the user to enable or disable this feature and set the Peak Shift Start/End times and Peak Shift Charge Start/End (OFF by default).
USB PowerShare	This setting contains a toggle switch which allows the user to enable or disable this feature. It allows for any external USB devices to charge via the designated USB PowerShare port, even when the computer is on sleep mode (ON by default).
Thermal Management	<p>This setting allows for cooling fan and processor heat management to adjust system performance, noise and temperature. The options available are as below:</p> <ul style="list-style-type: none"> ● Optimized - Standard setting for cooling fan and processor heat management (selected by default). ● Cool - Processor and cooling fan speed are adjusted for a cooler system surface temperature. ● Quiet - Processor and cooling fan speed are adjusted to reduce fan noise. ● Ultra Performance - Processor and cooling fan speed are increased for more performance.
USB Wake Support	
Enable USB Wake Support	<p>This section contains a toggle switch to allow the user to enable/disable USB Wake Support. It allows the system to use USB devices like a mouse and keyboard to wake the system from standby mode (OFF by default).</p> <p> NOTE: This feature only works if the power adapter is connected to the system.</p>
Wake on Dell USB-C Dock	<p>This section contains a toggle switch to allow the user to enable/disable the option to wake on USB-C Dock. This feature allows the system to use a Dell USB-C Dock to wake the system from standby mode (ON by default).</p> <p> NOTE: This feature only works if the power adapter is connected to the system.</p>
Block Sleep	
Block Sleep	<p>This section contains a toggle switch to allow the user to enable/disable the system from entering Sleep(S3) mode in the operating system (OFF by default).</p> <p> NOTE: When enabled, it will not allow the system to go to sleep, IRST is disabled and power options in the operating system will be blank.</p>
LID Switch	
Enable Lid Switch	This section contains a toggle switch to allow the user to enable/disable the system from powering on when the lid is open (ON by default).
Power On Lid Open	This section contains a toggle switch to allow the user to enable/disable the system from powering on when the lid is open (ON by default).

Table 8. Power (continued)

Options	Description
Intel Speed Shift Technology	
Intel Speed Shift Technology	This section contains a toggle switch to allow the user to enable/disable Intel Speed Shift Technology support. This feature enables the operating system to select appropriate processor performance automatically (ON by default).

Security

This section provides security details and settings.

Table 9. Security

Options	Description
TPM 2.0 Security	
TPM 2.0 Security On	This section contains a toggle switch to select whether Trusted Platform Module(TPM) is visible to the Operating System(OS). (ON by default)
PPI Bypass for Enabled Commands	This section contains a toggle switch which controls the TPM Physical Presence Interface(PPI). When enabled, this setting allows the OS to skip BIOS PPI user prompts when issuing TPM PPI enable and activate commands (OFF by default).
PPI Bypass for Disabled Commands	This section contains a toggle switch which controls the TPM Physical Presence Interface(PPI). When enabled, this setting will allow the OS to skip BIOS PPI user prompts when issuing TPM PPI disable and deactivate commands(#2, 4, 7, 9, & 11) (OFF by default).
PPI Bypass for Clear Commands	This section contains a toggle switch which controls the TPM Physical Presence Interface(PPI). When enabled, this setting will allow the OS to skip BIOS PPI user prompts when issuing the clear command (OFF by default).
Attestation Enable	This section contains toggle switch which lets the user control whether the TPM Endorsement Hierarchy is available to the operating system (OFF by default).
Key Storage Enable	This section contains a toggle switch that allows the user to control whether TPM Storage Hierarchy is available to the operating system (ON by default).
SHA-256	This section contains a toggle switch that when enabled, allows the BIOS and the TPM to use the SHA-256 hash algorithm to extend measurements into the TPM PCRs during BIOS boot (ON by default).
Clear	This section contains toggle switch which clears the TPM owner information, and returns the TPM to the default state (OFF by default).
TPM State	This section allows the user to enable or disable the TPM. this is the normal operating state for the TPM when you want to use its complete arrays of capabilities (enabled by default).
Intel Software Guard Extension	

Table 9. Security (continued)

Options	Description
Intel SGX	This section allows the user to select the Intel Software Guard Extension Enclave Reserve Memory Size. The options are as follows: <ul style="list-style-type: none"> • Disabled • Enabled • Software Control (selected by default)
SMM Security Mitigation	This section allows the user to enable or disable UEFI SMM security Mitigation protections (ON by default).
Data Wipe on Next Boot	
Start Data Wipe	This section contains toggle switch which when enabled ensures that the BIOS will queue up a data wipe cycle for storage device(s) connected to the motherboard on the next reboot (OFF by default).
Absolute	
Absolute	This section lets the user enable, disable or permanently disable the BIOS module interface of the optional Absolute Persistence Module service from Absolute Software. The options available are as follows: <ul style="list-style-type: none"> • Enable Absolute - Enables Absolute Persistence and load the firmware Persistence Module (selected by default) • Disable Absolute - Disables Absolute Persistence. The firmware Persistence Module is not installed. • Permanently Disable Absolute - Permanently disables Absolute Persistence module interface from further use.
UEFI Boot Path Security	
UEFI Boot Path Security	This section lets the user control whether the system will prompt the user to enter the admin password(if set) when booting to a UEFI boot path device from F12 boot menu. The options available are as below: <ul style="list-style-type: none"> • Never • Always • Always Except Internal HDD (selected by default) • Always Except Internal HDD&PXE

Passwords

This section provides details on password settings.

Table 10. Passwords

Options	Description
Admin Password	This field allows the user to set, change, or delete the administrator password.
System Password	This field allows the user to set, change, or delete the system password.
Internal HDD-0 Password	This field allows the user to set, change, or delete the Hard Drive password.
Password Configurator	

Table 10. Passwords (continued)

Options	Description
Upper Case Letter	Enable or disable reinforced use of upper case letters (OFF by default).
Lower Case Letter	Enable or disable reinforced use of lower case letters (OFF by default).
Digit	Enable or disable reinforced use of at least one digit (OFF by default).
Special Character	Enable or disable reinforced use of at least one special character (OFF by default).
Minimum Character	Allows the user to select the number of characters allowed for a password (4 is the default value).
Password Bypass	
Password Bypass	When enabled, this always prompts for system and internal hard drive passwords when powered on from Off state. Options available are as below: <ul style="list-style-type: none"> • Disabled (selected by default) • Reboot Bypass
Password Changes	
Enable Non-Admin Password Changes	This section contains a toggle switch which when on, user can change system and hard drive password without the need for admin password (OFF by default).
Password Changes	
Enable Non-Admin Password Changes	This section contains a toggle switch which when on, user can change system and hard drive password without the need for admin password (OFF by default).
Admin Setup Lockout	
Enable Admin Setup Lockout	This section contains a toggle switch which allows the administrator to control how users can or cannot access BIOS setup (OFF by default).
Active Password Lockout	
Enable Active Password Lockout	This section contains a toggle switch which allows the user to disable active password support (OFF by default).

Update Recovery

This section provides details on Update Recovery settings.

Table 11. Update Recovery

Options	Description
UEFI capsule Firmware Updates	
Enable UEFI Capsule Firmware Updates	This field contains a toggle switch which allows the user to enable or disable BIOS updates via UEFI capsule update packages (ON by default).
BIOS Recovery from Hard Drive	

Table 11. Update Recovery (continued)

Options	Description
BIOS Recovery from Hard Drive	This field contains a toggle switch which allows the user to enable or disable recovery from certain corrupted BIOS conditions from a recovery file on the user's primary hard drive or an external USB key (ON by default).
BIOS Downgrade	
Allow BIOS Downgrade	This field contains a toggle switch which allows the user to enable or disable flashing of the system firmware to previous revisions.
SupportAssist OS Recovery	
SupportAssist OS Recovery	This field contains a toggle switch which allows the user to enable or disable the boot flow for SupportAssist OS Recovery tool in the events of certain system errors (ON by default).
BIOSConnect	
BIOSConnect	This field contains a toggle switch which allows the user to enable or disable BIOSConnect setup to attempt cloud Service OS recovery if the main operating system fails to boot with a set number of failures (ON by default).
Dell Auto OS Recovery Threshold	
Dell Auto OS Recovery Threshold	This field allows the user to select and number of failed boot attempts by the system before SupportAssist OS Recovery is triggered. The options here are as below: <ul style="list-style-type: none"> • Off • 1 • 2 (selected by default) • 3

System Management

This section provides System Management settings.

Table 12. System Management

Options	Description
Service Tag	
Service Tag	This field provides the unique Service Tag of the computer.
Asset Tag	
Asset Tag	This field provides the asset tag which is a unique and up to 64-character identification that can be set by the IT administrator.
AC Behaviour	
Wake on AC	This field contains a toggle switch which allows the user to enable or disable the feature where the system boots when charger is detected (OFF by default).
Wake on LAN	

Table 12. System Management (continued)

Options	Description
Wake on LAN	This field allows the user to select if and how the system should boot when connected to LAN. The options here are as follows: <ul style="list-style-type: none"> • Disabled - The system will not boot with any special LAN signals (selected by default). • LAN only - Allows the system to be powered on by a special LAN signal from a network computer. • LAN with PXE Boot - Allows the system to wake-up from S4 or S5 state and boot to PXE.
Auto On Time	
Auto On Time	This field allows the user to set defined days/time when the system can automatically power on. The options here are as follows: <ul style="list-style-type: none"> • Disabled (selected by default) • Everyday • Weekdays • Select Days

Keyboard

This section provides keyboard settings.

Table 13. Keyboard

Options	Description
Numlock Enable	
Enable Numlock	This field contains a toggle switch to enable or disable Numlock function on boot (ON by default).
Fn Lock Options	
Fn Lock Options	This field contains a toggle switch to change the mode of the function keys (ON by default). The options are as follows: <ul style="list-style-type: none"> • Lock Mode Standard - Traditional F1-F12 functions • Lock Mode Secondary - Enables secondary functions on the Fn keys (selected by default)
Keyboard Illumination	
Keyboard Illumination	This field allows the user to set the keyboard illumination settings. The options available are as follows: <ul style="list-style-type: none"> • Disabled - The keyboard illumination will be off • Dim - Enable the keyboard illumination feature at 50% brightness level • Bright - Enable the keyboard illumination feature at 100% brightness level (selected by default)
Keyboard Backlight Timeout on AC	
Keyboard Backlight Timeout on AC	This field allows the user to define the timeout value for the backlight when the AC adapter is connected to the computer. The options here are as follows: <ul style="list-style-type: none"> • 5 seconds • 10 seconds (selected by default)

Table 13. Keyboard (continued)

Options	Description
	<ul style="list-style-type: none"> • 15 seconds • 30 seconds • 1 minute • 5 minutes • 15 minutes • Never
Keyboard Backlight Timeout on Battery	
Keyboard Backlight Timeout on Battery	<p>This field allows the user to define the timeout value for the backlight when the battery is powering to the computer. The options here are as follows:</p> <ul style="list-style-type: none"> • 5 seconds • 10 seconds (selected by default) • 15 seconds • 30 seconds • 1 minute • 5 minutes • 15 minutes • Never

Pre-boot Behavior

This section provides Pre-boot Behavior details and settings.

Table 14. Pre-boot Behavior

Options	Description
Adapter Warnings	
Enable Adapter Warnings	This field contains a toggle switch to enable or disable warning messages during boot when adapters with low power capacity are detected (enabled by default).
Warning and Errors	
Warning and Errors	<p>This field allows the user to enable or disable boot process to be paused only when warnings or errors are detected. The options are as follows:</p> <ul style="list-style-type: none"> • Prompt on Warnings and Errors - Stop, prompt and wait for user input when warnings or errors are detected (selected by default) • Continue on Warnings - Continue when warnings are detected but pause on errors • Continue on Warnings and Errors - Continue when either warnings or errors are detected during POST
USB-C Warnings	
Enable Dock Warning Messages	This field contains a toggle switch to enable or disable dock warning messages (enabled by default).
Fastboot	
Fastboot	This field allows the user to configure the speed of the UEFI boot process. The options here are as follows:

Table 14. Pre-boot Behavior (continued)

Options	Description
	<ul style="list-style-type: none"> Minimal - reduces boot time by skipping certain hardware and configuration initialization during boot (selected by default) Thorough - Performs complete hardware and configuration initialization during boot Auto - Allows the BIOS to decide configuration initialization performed during boot
Extend BIOS POST Time	
Extend BIOS POST Time	This field allows the user to configure the BIOS POST load time. The options are as follows: <ul style="list-style-type: none"> 0 seconds (selected by default) 5 seconds 10 seconds
MAC Address Pass-Through	
MAC Address Pass-Through	This field allows the user to configure the MAC address pass-through replacing the external NIC MAC address.: <ul style="list-style-type: none"> System Unique MAC Address (selected by default) Integrated NIC 1 MAC Address Disabled

Virtualization

This section provides details on Virtualization settings.

Table 15. Virtualization

Options	Description
Intel Virtualization Technology	
Enable Intel Virtualization Technology(VT)	This field contains a toggle switch to enable or disable Virtualization to run Virtual machine monitor(VMM) (enabled by default).
VT for Direct I/O	
Enable Intel VT for Direct I/O	This field allows the user to enable or disable the system from being able to perform VT for Direct I/O (enabled by default).
Intel Trusted Execution Technology(TXT)	
Enable Intel Trusted Execution Technology(TXT)	This field contains a toggle switch to enable or disable the option to allow a Measured VMM to utilize the additional hardware capabilities provided by Intel TXT (OFF by default). The following must be enabled to configure Intel TXT: <ul style="list-style-type: none"> Trusted Platform Module(TPM) Intel Hyper-Threading All CPU cores(Multi-Core Support) Intel Virtualization technology Intel VT for Direct I/O

Performance

This section provides Performance settings.

Table 16. Performance

Options	Description
Multi-Core Support	
Active Cores	This field allows the user to configure the number of active cores on the computer. The options are as follows: <ul style="list-style-type: none"> • All Cores (selected by default) • 1 • 2 • 3
Intel SpeedStep	
Enable Intel SpeedStep Technology	This field contains a toggle switch to enable or disable Intel SpeedStep Technology which allows the computer to dynamically adjust processor voltage and core frequency, decreasing average power consumption and heat production (enabled by default).
C-States Control	
Enable C-States Control	This field contains a toggle switch to enable or disable C-States Control that configures the CPU's ability to enter and exit low power states. When off, it disables all C-States (enabled by default).
Intel Turbo Boost Technology	
Enable Intel Turbo Boost Technology	This field allows the user to enable or disable Intel Turbo Boost Technology (enabled by default). <ul style="list-style-type: none"> • Disabled - Does not allow the Intel Turbo Boost Technology driver to increase the performance state of the processor above the standard performance. • Enabled - Allows the Intel Turbo Boost Technology to increase the performance of the CPU or graphics processor.
Intel Hyper-Threading Technology	
Enable Intel Hyper-Threading Technology	This field allows the user to configure this feature where the processor resources are used more effectively, enabling multiple threads to run on each core (enabled by default).

System Logs

This section contains BIOS, Thermal and Power event logs.

Table 17. System Logs

Options	Description
BIOS Event Log	
Clear BIOS Event log	This field contains a toggle switch to Keep or Clear BIOS Event logs. It also lists all saved events(Date, Time, Message) - ("Keep" selected by default).
Thermal Event Log	

Table 17. System Logs (continued)

Options	Description
Clear Thermal Event Log	This field contains a toggle switch to Keep or Clear Thermal Event logs. It also lists all saved events(Date, Time, Message) - ("Keep" selected by default).
Power Event Log	
Clear Power Event Log	This field contains a toggle switch to Keep or Clear Power Event logs. It also lists all saved events(Date, Time, Message) - ("Keep" selected by default).

Updating the BIOS

Updating the BIOS in Windows

About this task

CAUTION: If BitLocker is not suspended before updating the BIOS, the next time you reboot the system it will not recognize the BitLocker key. You will then be prompted to enter the recovery key to progress and the system will ask for this on each reboot. If the recovery key is not known this can result in data loss or an unnecessary operating system re-install. For more information on this subject, see Knowledge Article: <https://www.dell.com/support/article/sln153694>

Steps

1. Go to www.dell.com/support.
2. Click **Product support**. In the **Search support** box, enter the Service Tag of your computer, and then click **Search**.
NOTE: If you do not have the Service Tag, use the SupportAssist feature to automatically identify your computer. You can also use the product ID or manually browse for your computer model.
3. Click **Drivers & Downloads**. Expand **Find drivers**.
4. Select the operating system installed on your computer.
5. In the **Category** drop-down list, select **BIOS**.
6. Select the latest version of BIOS, and click **Download** to download the BIOS file for your computer.
7. After the download is complete, browse the folder where you saved the BIOS update file.
8. Double-click the BIOS update file icon and follow the on-screen instructions.
For more information, see knowledge base article [000124211](http://www.dell.com/support) at www.dell.com/support.

Updating the BIOS in Linux and Ubuntu

To update the system BIOS on a computer that is installed with Linux or Ubuntu, see the knowledge base article [000131486](http://www.dell.com/support) at www.dell.com/support.

Updating the BIOS using the USB drive in Windows

About this task

CAUTION: If BitLocker is not suspended before updating the BIOS, the next time you reboot the system it will not recognize the BitLocker key. You will then be prompted to enter the recovery key to progress and the system will ask for this on each reboot. If the recovery key is not known this can result in data loss or an unnecessary operating system re-install. For more information on this subject, see Knowledge Article: <https://www.dell.com/support/article/sln153694>

Steps

1. Follow the procedure from step 1 to step 6 in [Updating the BIOS in Windows](#) to download the latest BIOS setup program file.
2. Create a bootable USB drive. For more information, see the knowledge base article [000145519](#) at [www.dell.com/support](#).
3. Copy the BIOS setup program file to the bootable USB drive.
4. Connect the bootable USB drive to the computer that needs the BIOS update.
5. Restart the computer and press **F12**.
6. Select the USB drive from the **One Time Boot Menu**.
7. Type the BIOS setup program filename and press **Enter**.
The **BIOS Update Utility** appears.
8. Follow the on-screen instructions to complete the BIOS update.

Updating the BIOS from the F12 One-Time boot menu

Update your computer BIOS using the BIOS update.exe file that is copied to a FAT32 USB drive and booting from the F12 One-Time boot menu.

About this task

 **CAUTION:** If BitLocker is not suspended before updating the BIOS, the next time you reboot the system it will not recognize the BitLocker key. You will then be prompted to enter the recovery key to progress and the system will ask for this on each reboot. If the recovery key is not known this can result in data loss or an unnecessary operating system re-install. For more information on this subject, see Knowledge Article: <https://www.dell.com/support/article/sln153694>

BIOS Update

You can run the BIOS update file from Windows using a bootable USB drive or you can also update the BIOS from the F12 One-Time boot menu on the computer.

Most of the Dell computers built after 2012 have this capability, and you can confirm by booting your computer to the F12 One-Time Boot Menu to see if BIOS FLASH UPDATE is listed as a boot option for your computer. If the option is listed, then the BIOS supports this BIOS update option.

 **NOTE:** Only computers with BIOS Flash Update option in the F12 One-Time boot menu can use this function.

Updating from the One-Time boot menu

To update your BIOS from the F12 One-Time boot menu, you need the following:

- USB drive formatted to the FAT32 file system (key does not have to be bootable)
- BIOS executable file that you downloaded from the Dell Support website and copied to the root of the USB drive
- AC power adapter that is connected to the computer
- Functional computer battery to flash the BIOS

Perform the following steps to perform the BIOS update flash process from the F12 menu:

 **CAUTION:** Do not turn off the computer during the BIOS update process. The computer may not boot if you turn off your computer.

Steps

1. From a turn off state, insert the USB drive where you copied the flash into a USB port of the computer.
2. Turn on the computer and press F12 to access the One-Time Boot Menu, select BIOS Update using the mouse or arrow keys then press Enter.
The flash BIOS menu is displayed.
3. Click **Flash from file**.
4. Select external USB device.
5. Select the file and double-click the flash target file, and then click **Submit**.
6. Click **Update BIOS**. The computer restarts to flash the BIOS.
7. The computer will restart after the BIOS update is completed.

System and setup password

Table 18. System and setup password

Password type	Description
System password	Password that you must enter to log in to your system.
Setup password	Password that you must enter to access and make changes to the BIOS settings of your computer.

You can create a system password and a setup password to secure your computer.

 **CAUTION:** The password features provide a basic level of security for the data on your computer.

 **CAUTION:** Anyone can access the data that is stored on your computer if it is not locked and left unattended.

 **NOTE:** System and setup password feature is disabled.

Assigning a system setup password

Prerequisites

You can assign a new **System or Admin Password** only when the status is in **Not Set**.

About this task

To enter the system setup, press F2 immediately after a power-on or reboot.

Steps

1. In the **System BIOS** or **System Setup** screen, select **Security** and press **Enter**.
The **Security** screen is displayed.
2. Select **System/Admin Password** and create a password in the **Enter the new password** field.
Use the following guidelines to assign the system password:
 - A password can have up to 32 characters.
 - The password can contain the numbers 0 through 9.
 - Only the following special characters are allowed: space, ("), (+), (.), (-), (.), (/), (:), ([), (\), (]), (`).
3. Type the system password that you entered earlier in the **Confirm new password** field and click **OK**.
4. Press **Esc** and a message prompts you to save the changes.
5. Press **Y** to save the changes.
The computer reboots.

Deleting or changing an existing system setup password

Prerequisites

Ensure that the **Password Status** is Unlocked (in the System Setup) before attempting to delete or change the existing System and/or Setup password. You cannot delete or change an existing System or Setup password, if the **Password Status** is Locked.

About this task

To enter the System Setup, press F12 immediately after a power-on or reboot.

Steps

1. In the **System BIOS** or **System Setup** screen, select **System Security** and press Enter.
The **System Security** screen is displayed.

2. In the **System Security** screen, verify that **Password Status** is **Unlocked**.
3. Select **System Password**, update, or delete the existing system password, and press Enter or Tab.
4. Select **Setup Password**, update, or delete the existing setup password, and press Enter or Tab.
 -  **NOTE:** If you change the System and/or Setup password, reenter the new password when prompted. If you delete the System and/or Setup password, confirm the deletion when prompted.
5. Press Esc and a message prompts you to save the changes.
6. Press Y to save the changes and exit from System Setup.
The computer restarts.

Clearing CMOS settings

About this task

 **CAUTION:** Clearing CMOS settings will reset the BIOS settings on your computer.

Steps

1. Remove the [base cover](#).
2. Disconnect the battery cable from the system board.
3. Remove the [coin-cell battery](#).
4. Wait for one minute.
5. Replace the [coin-cell battery](#).
6. Connect the battery cable to the system board.
7. Replace the [base cover](#).

Clearing BIOS (System Setup) and System passwords

About this task

To clear the system or BIOS passwords, contact Dell technical support as described at www.dell.com/contactdell.

 **NOTE:** For information on how to reset Windows or application passwords, refer to the documentation accompanying Windows or your application.

Troubleshooting

Topics:

- [Handling swollen Lithium-ion batteries](#)
- [Dell SupportAssist Pre-boot System Performance Check diagnostics](#)
- [System-diagnostic lights](#)
- [Recovering the operating system](#)
- [Real-Time Clock \(RTC Reset\)](#)
- [Updating the BIOS in Windows](#)
- [Updating the BIOS using the USB drive in Windows](#)
- [Backup media and recovery options](#)
- [WiFi power cycle](#)
- [Drain residual flea power \(perform hard reset\)](#)

Handling swollen Lithium-ion batteries

Like most laptops, Dell laptops use lithium-ion batteries. One type of lithium-ion battery is the lithium-ion polymer battery. Lithium-ion polymer batteries have increased in popularity in recent years and have become standard in the electronics industry due to customer preferences for a slim form factor (especially with newer ultra-thin laptops) and long battery life. Inherent to lithium-ion polymer battery technology is the potential for swelling of the battery cells.

Swollen battery may impact the performance of the laptop. To prevent possible further damage to the device enclosure or internal components leading to malfunction, discontinue the use of the laptop and discharge it by disconnecting the AC adapter and letting the battery drain.

Swollen batteries should not be used and should be replaced and disposed of properly. We recommend contacting Dell product support for options to replace a swollen battery under the terms of the applicable warranty or service contract, including options for replacement by a Dell authorized service technician.

The guidelines for handling and replacing Lithium-ion batteries are as follows:

- Exercise caution when handling Lithium-ion batteries.
- Discharge the battery before removing it from the system. To discharge the battery, unplug the AC adapter from the system and operate the system only on battery power. When the system will no longer power on when the power button is pressed, the battery is fully discharged.
- Do not crush, drop, mutilate, or penetrate the battery with foreign objects.
- Do not expose the battery to high temperatures, or disassemble battery packs and cells.
- Do not apply pressure to the surface of the battery.
- Do not bend the battery.
- Do not use tools of any type to pry on or against the battery.
- If a battery gets stuck in a device as a result of swelling, do not try to free it as puncturing, bending, or crushing a battery can be dangerous.
- Do not attempt to reassemble a damaged or swollen battery into a laptop.
- Swollen batteries that are covered under warranty should be returned to Dell in an approved shipping container (provided by Dell)—this is to comply with transportation regulations. Swollen batteries that are not covered under warranty should be disposed of at an approved recycling center. Contact Dell product support at <https://www.dell.com/support> for assistance and further instructions.
- Using a non-Dell or incompatible battery may increase the risk of fire or explosion. Replace the battery only with a compatible battery purchased from Dell that is designed to work with your Dell computer. Do not use a battery from other computers with your computer. Always purchase genuine batteries from <https://www.dell.com> or otherwise directly from Dell.

Lithium-ion batteries can swell for various reasons such as age, number of charge cycles, or exposure to high heat. For more information on how to improve the performance and lifespan of the laptop battery and to minimize the possibility of occurrence of the issue, see [Dell Laptop Battery - Frequently Asked Questions](#).

Dell SupportAssist Pre-boot System Performance Check diagnostics

About this task

SupportAssist diagnostics (also known as system diagnostics) performs a complete check of your hardware. The Dell SupportAssist Pre-boot System Performance Check diagnostics is embedded with the BIOS and is launched by the BIOS internally. The embedded system diagnostics provides a set of options for particular devices or device groups allowing you to:

- Run tests automatically or in an interactive mode
- Repeat tests
- Display or save test results
- Run thorough tests to introduce additional test options to provide extra information about the failed device(s)
- View status messages that inform you if tests are completed successfully
- View error messages that inform you of problems encountered during testing

 **NOTE:** Some tests for specific devices require user interaction. Always ensure that you are present at the computer terminal when the diagnostic tests are performed.

For more information, see <https://www.dell.com/support/kbdoc/000180971>.

Running the SupportAssist Pre-Boot System Performance Check

Steps

1. Turn on your computer.
2. As the computer boots, press the F12 key as the Dell logo appears.
3. On the boot menu screen, select the **Diagnostics** option.
4. Click the arrow at the bottom left corner.
Diagnostics front page is displayed.
5. Click the arrow in the lower-right corner to go to the page listing.
The items detected are listed.
6. To run a diagnostic test on a specific device, press Esc and click **Yes** to stop the diagnostic test.
7. Select the device from the left pane and click **Run Tests**.
8. If there are any issues, error codes are displayed.
Note the error code and validation number and contact Dell.

System-diagnostic lights

Power and battery-status light

The power and battery status light indicates the power and battery status of the computer. These are the power states:

Solid white:Power adapter is connected and the battery has more than 5% charge.

Amber:Computer is running on battery and the battery has less than 5% charge.

Off:

- Power adapter is connected, and the battery is fully charged.
- Computer is running on battery, and the battery has more than 5% charge.
- Computer is in sleep state, hibernation, or turned off.

The power and battery-status light may blink amber or white according to pre-defined "beep codes" indicating various failures.

For example, the power and battery-status light blinks amber two times followed by a pause, and then blinks white three times followed by a pause. This 2,3 pattern continues until the computer is turned off, indicating no memory or RAM is detected.

The following table shows different power and battery-status light patterns and associated problems.

NOTE: The following diagnostic light codes and recommended solutions are intended for Dell service technicians to troubleshoot problems. You should only perform troubleshooting and repairs as authorized or directed by the Dell technical assistance team. Damage due to servicing that is not authorized by Dell is not covered by your warranty.

Table 19. Diagnostic-light LED codes

Diagnostic light codes (Amber, White)	Problem description
1,1	TPM detection failure
1,2	Unrecoverable SPI Flash Failure
2,1	Processor failure
2,2	System board: BIOS or ROM (Read-Only Memory) failure
2,3	No memory or RAM (Random-Access Memory) detected
2,4	Memory or RAM (Random-Access Memory) failure
2,5	Invalid memory installed
2,6	System-board or chipset error
2,7	Display failure - SBIOS message
2,8	Display failure - EC detection of power rail failure
3,1	Coin-cell battery failure
3,2	PCI, video card/chip failure
3,3	Recovery image not found
3,4	Recovery image found but invalid
3,5	Power-rail failure
3,6	System BIOS Flash incomplete
3,7	Management Engine (ME) error

Recovering the operating system

When your computer is unable to boot to the operating system even after repeated attempts, it automatically starts Dell SupportAssist OS Recovery.

Dell SupportAssist OS Recovery is a standalone tool that is preinstalled in all Dell computers installed with Windows operating system. It consists of tools to diagnose and troubleshoot issues that may occur before your computer boots to the operating system. It enables you to diagnose hardware issues, repair your computer, back up your files, or restore your computer to its factory state.

You can also download it from the Dell Support website to troubleshoot and fix your computer when it fails to boot into their primary operating system due to software or hardware failures.

For more information about the Dell SupportAssist OS Recovery, see *Dell SupportAssist OS Recovery User's Guide* at www.dell.com/serviceabilitytools. Click **SupportAssist** and then, click **SupportAssist OS Recovery**.

Real-Time Clock (RTC Reset)

The Real Time Clock (RTC) reset function allows you or the service technician to recover Dell Latitude systems from No POST/No Power/No Boot situations. The legacy jumper enabled RTC reset has been retired on these models.

Start the RTC reset with the system powered off and connected to AC power. Press and hold the power button for thirty (30) seconds. The system RTC Reset occurs after you release the power button.

Updating the BIOS in Windows

Steps

1. Go to www.dell.com/support.
2. Click **Product support**. In the **Search support** box, enter the Service Tag of your computer, and then click **Search**.
 **NOTE:** If you do not have the Service Tag, use the SupportAssist feature to automatically identify your computer. You can also use the product ID or manually browse for your computer model.
3. Click **Drivers & Downloads**. Expand **Find drivers**.
4. Select the operating system installed on your computer.
5. In the **Category** drop-down list, select **BIOS**.
6. Select the latest version of BIOS, and click **Download** to download the BIOS file for your computer.
7. After the download is complete, browse the folder where you saved the BIOS update file.
8. Double-click the BIOS update file icon and follow the on-screen instructions.
For more information, see knowledge base article [000124211](https://www.dell.com/support/000124211) at www.dell.com/support.

Updating the BIOS using the USB drive in Windows

Steps

1. Follow the procedure from step 1 to step 6 in [Updating the BIOS in Windows](#) to download the latest BIOS setup program file.
2. Create a bootable USB drive. For more information, see the knowledge base article [000145519](https://www.dell.com/support/000145519) at www.dell.com/support.
3. Copy the BIOS setup program file to the bootable USB drive.
4. Connect the bootable USB drive to the computer that needs the BIOS update.
5. Restart the computer and press **F12**.
6. Select the USB drive from the **One Time Boot Menu**.
7. Type the BIOS setup program filename and press **Enter**.
The **BIOS Update Utility** appears.
8. Follow the on-screen instructions to complete the BIOS update.

Backup media and recovery options

It is recommended to create a recovery drive to troubleshoot and fix problems that may occur with Windows. Dell proposes multiple options for recovering Windows operating system on your Dell PC. For more information, see [Dell Windows Backup Media and Recovery Options](#).

WiFi power cycle

About this task

If your computer is unable to access the internet due to WiFi connectivity issues a WiFi power cycle procedure may be performed. The following procedure provides the instructions on how to conduct a WiFi power cycle:

 **NOTE:** Some ISPs (Internet Service Providers) provide a modem/router combo device.

Steps

1. Turn off your computer.
2. Turn off the modem.
3. Turn off the wireless router.
4. Wait for 30 seconds.
5. Turn on the wireless router.

6. Turn on the modem.
7. Turn on your computer.

Drain residual flea power (perform hard reset)

About this task

Flea power is the residual static electricity that remains in the computer even after it has been powered off and the battery is removed.

For your safety, and to protect the sensitive electronic components in your computer, you are requested to drain residual flea power before removing or replacing any components in your computer.

Draining residual flea power, also known as a performing a "hard reset", is also a common troubleshooting step if your computer does not power on or boot into the operating system.

To drain residual flea power (perform a hard reset)

Steps

1. Turn off your computer.
2. Disconnect the power adapter from your computer.
3. Remove the base cover.
4. Remove the battery.
5. Press and hold the power button for 20 seconds to drain the flea power.
6. Install the battery.
7. Install the base cover.
8. Connect the power adapter to your computer.
9. Turn on your computer.



 **NOTE:** For more information about performing a hard reset, see the knowledge base article [000130881](https://www.dell.com/support) at www.dell.com/support.

Getting help and contacting Dell

Self-help resources

You can get information and help on Dell products and services using these self-help resources:

Table 20. Self-help resources

Self-help resources	Resource location
Information about Dell products and services	www.dell.com
My Dell app	
Tips	
Contact Support	In Windows search, type <code>Contact Support</code> , and press Enter.
Online help for operating system	www.dell.com/support/windows
Access top solutions, diagnostics, drivers and downloads, and learn more about your computer through videos, manuals and documents.	Your Dell computer is uniquely identified by a Service Tag or Express Service Code. To view relevant support resources for your Dell computer, enter the Service Tag or Express Service Code at www.dell.com/support . For more information on how to find the Service Tag for your computer, see Locate the Service Tag on your computer .
Dell knowledge base articles for a variety of computer concerns	<ol style="list-style-type: none"> 1. Go to www.dell.com/support. 2. On the menu bar at the top of the Support page, select Support > Knowledge Base. 3. In the Search field on the Knowledge Base page, type the keyword, topic, or model number, and then click or tap the search icon to view the related articles.

Contacting Dell

To contact Dell for sales, technical support, or customer service issues, see www.dell.com/contactdell.

 **NOTE:** Availability varies by country/region and product, and some services may not be available in your country/region.

 **NOTE:** If you do not have an active Internet connection, you can find contact information about your purchase invoice, packing slip, bill, or Dell product catalog.