

Dell Latitude 5480

Owner's Manual



Notes, cautions, and warnings

 **NOTE:** A NOTE indicates important information that helps you make better use of your product.

 **CAUTION:** A CAUTION indicates either potential damage to hardware or loss of data and tells you how to avoid the problem.

 **WARNING:** A WARNING indicates a potential for property damage, personal injury, or death.

1 Working on your computer.....	8
Safety instructions.....	8
Before working inside your computer.....	8
After working inside your computer.....	9
Turning off your computer.....	9
Turning off your computer — Windows 10.....	9
Turning off your computer — Windows 7.....	9
2 Chassis view.....	11
System front view.....	11
System back view.....	12
System side view(left).....	12
System side view(Right).....	13
System top view.....	14
Bottom view.....	15
Hot key combination.....	15
3 Removing and installing components.....	17
Recommended tools.....	17
Subscriber Identity Module(SIM) board.....	17
Installing the Subscriber Identification Module (SIM) card.....	17
Removing the Subscriber Identification Module (SIM) card.....	18
Base cover.....	18
Removing base cover.....	18
Installing base cover.....	19
Battery.....	19
Removing battery.....	19
Installing battery.....	20
Solid State Drive — optional.....	21
Removing optional M.2 Solid State Drive (SSD).....	21
Installing optional M.2 SSD.....	22
Hard drive.....	22
Removing hard drive assembly.....	22
Installing hard drive assembly.....	23
Coin cell battery.....	23
Removing the coin cell battery.....	23
Installing coin cell battery.....	24
WLAN card.....	24
Removing WLAN card.....	24
Installing WLAN card.....	25
WWAN card (Optional).....	25
Removing the WWAN card.....	26
Installing the WWAN card.....	26

Memory modules.....	26
Removing memory module.....	26
Installing memory module.....	27
Keyboard.....	27
Removing keyboard trim.....	27
Installing keyboard trim.....	28
Removing keyboard.....	28
Installing keyboard.....	30
Heat sink.....	31
Removing heatsink	31
Installing heat sink	31
System fan.....	32
Removing the system fan.....	32
Installing the system fan.....	33
Power connector port.....	33
Removing power connector port.....	33
Installing power connector port.....	34
Chassis frame.....	35
Removing chassis frame.....	35
Installing chassis frame.....	36
System board.....	37
Removing system board.....	37
Installing system board.....	40
SmartCard module.....	41
Removing smart card reader board.....	41
Installing smart card reader board.....	42
Speaker.....	43
Removing speaker.....	43
Installing speaker.....	44
Display assembly.....	44
Removing display assembly.....	44
Installing display assembly.....	48
Display bezel.....	49
Removing display bezel.....	49
Installing display bezel.....	50
Display hinge cover.....	50
Removing display hinge cover.....	50
Installing display hinge cover.....	51
Display hinges.....	51
Removing display hinge.....	51
Installing display hinge.....	52
Display panel.....	53
Removing display panel.....	53
Installing display panel.....	54
eDP cable.....	55
Removing eDP cable.....	55
Installing eDP cable.....	56



Display back cover assembly.....	56
Removing the display back cover assembly.....	56
Installing the display back cover assembly.....	57
Camera.....	57
Removing camera.....	57
Installing camera.....	58
Palm rest.....	59
Removing palm rest.....	59
Installing palmrest.....	60
4 Technology and components.....	61
Power adapter.....	61
Processors.....	61
Skylake processor.....	61
Kaby Lake — 7th Generation Intel Core processors.....	62
Identifying processors in Windows 10.....	63
Verifying the processor usage in Task Manager.....	63
Verifying the processor usage in Resource Monitor.....	64
Chipsets.....	64
Intel chipset drivers.....	64
Downloading the chipset driver.....	65
Identifying the chipset in Device Manager on Windows 10.....	65
Graphic options.....	66
Intel HD Graphics drivers.....	66
Downloading drivers.....	66
Display options.....	67
Identifying the display adapter.....	67
Changing the screen resolution.....	67
Rotating the display.....	68
Adjusting brightness in Windows 10.....	68
Cleaning the display.....	69
Using touch screen in Windows 10.....	69
Connecting to external display devices.....	69
Realtek ALC3246 Waves MaxxAudio Pro controller.....	70
Downloading the audio driver.....	70
Identifying the audio controller in Windows 10.....	70
Changing the audio settings.....	70
WLAN cards.....	71
Secure Boot screen options.....	71
Hard drive options.....	72
Identifying the hard drive in Windows 10.....	72
Identifying the hard drive in the BIOS.....	72
Camera features.....	72
Identifying the camera in Device Manager on Windows 10.....	73
Starting the camera (Windows 7, 8.1 and 10).....	73
Starting the camera application.....	73
Memory features.....	74



Verifying system memory in Windows 10.....	75
Verifying system memory in system setup (BIOS).....	75
Testing memory using ePSA.....	75
Realtek HD audio drivers.....	75
Thunderbolt over Type-C.....	76
Thunderbolt 3 over Type-C.....	76
Key Features of Thunderbolt 3 over USB Type-C	76
Thunderbolt Icons.....	77
5 System setup options.....	78
Boot Sequence.....	78
Navigation keys.....	79
System Setup overview.....	79
Accessing System Setup.....	79
General screen options.....	80
System Configuration screen options.....	80
Video screen options.....	82
Security screen options.....	82
Secure Boot screen options.....	84
Intel Software Guard Extensions.....	85
Performance screen options.....	85
Power Management screen options.....	86
POST Behavior screen options.....	87
Virtualization support screen options.....	89
Wireless screen options.....	89
Maintenance screen options.....	89
System Log screen options.....	90
Updating the BIOS in Windows	90
Updating your system BIOS using a USB flash drive.....	91
System and setup password.....	91
Assigning a system password and setup password.....	92
Deleting or changing an existing system and or setup password.....	92
6 Technical specifications.....	93
System specifications.....	93
Processor specifications.....	94
Memory specifications.....	94
Storage specifications.....	94
Audio specifications.....	95
Video specifications.....	95
Camera specifications.....	95
Communication specifications.....	96
Port and connector specifications.....	96
Contactless smart card specifications.....	97
Display specifications.....	97
Keyboard specifications.....	98
Touchpad specifications.....	98



Battery specifications.....	98
AC Adapter specifications.....	99
Physical specifications.....	100
Environmental specifications.....	100
7 การวินิจฉัยระบบ.....	101
Enhanced Pre-Boot System Assessment (ePSA) diagnostics.....	101
Device status lights.....	102
Battery status lights.....	103
8 Troubleshooting.....	104
Dell Enhanced Pre-Boot System Assessment — ePSA diagnostic 3.0.....	104
Running the ePSA diagnostics.....	104
Real Time Clock (RTC) reset.....	104
9 Contacting Dell.....	106



Working on your computer

GUID-6678B449-E61B-463B-A9D1-AB5A04B63651

Safety instructions

Use the following safety guidelines to protect your computer from potential damage and to ensure your personal safety. Unless otherwise noted, each procedure included in this document assumes that the following conditions exist:

- You have read the safety information that shipped with your computer.
- A component can be replaced or, if purchased separately, installed by performing the removal procedure in reverse order.

- ⚠ WARNING:** Disconnect all power sources before opening the computer cover or panels. After you finish working inside the computer, replace all covers, panels, and screws before connecting to the power source.
- ⚠ WARNING:** Before working inside your computer, read the safety information that shipped with your computer. For additional safety best practices information, see the Regulatory Compliance Homepage at www.dell.com/regulatory_compliance
- ⚠ CAUTION:** Many repairs may only be done by a certified service technician. You should only perform troubleshooting and simple repairs as authorized in your product documentation, or as directed by the online or telephone service and support team. Damage due to servicing that is not authorized by Dell is not covered by your warranty. Read and follow the safety instructions that came with the product.
- ⚠ CAUTION:** To avoid electrostatic discharge, ground yourself by using a wrist grounding strap or by periodically touching an unpainted metal surface that is grounded to ground yourself before you touch the computer to perform any disassembly tasks.
- ⚠ CAUTION:** Handle components and cards with care. Do not touch the components or contacts on a card. Hold a card by its edges or by its metal mounting bracket. Hold a component such as a processor by its edges, not by its pins.
- ⚠ CAUTION:** When you disconnect a cable, pull on its connector or on its pull-tab, not on the cable itself. Some cables have connectors with locking tabs; if you are disconnecting this type of cable, press in on the locking tabs before you disconnect the cable. As you pull connectors apart, keep them evenly aligned to avoid bending any connector pins. Also, before you connect a cable, ensure that both connectors are correctly oriented and aligned.
- ⓘ NOTE:** The color of your computer and certain components may appear differently than shown in this document.

GUID-82258B8D-DC8F-4D55-97C8-3CEC2FB560A4

Before working inside your computer

- 1 Ensure that your work surface is flat and clean to prevent the computer cover from being scratched.
- 2 Turn off your computer.
- 3 If the computer is connected to a docking device (docked), undock it.
- 4 Disconnect all network cables from the computer (if available).

⚠ CAUTION: If your computer has an RJ45 port, disconnect the network cable by first unplugging the cable from your computer.

- 5 Disconnect your computer and all attached devices from their electrical outlets.
- 6 Open the display.
- 7 Press and hold the power button for few seconds, to ground the system board.

⚠ CAUTION: To guard against electrical shock unplug your computer from the electrical outlet before performing Step # 8.

⚠ CAUTION: To avoid electrostatic discharge, ground yourself by using a wrist grounding strap or by periodically touching an unpainted metal surface at the same time as touching a connector on the back of the computer.

- 8 Remove any installed ExpressCards or Smart Cards from the appropriate slots.

GUID-44E70DF4-10EF-4B31-835C-0CB24976C844

After working inside your computer

After you complete any replacement procedure, ensure you connect any external devices, cards, and cables before turning on your computer.

⚠ CAUTION: To avoid damage to the computer, use only the battery designed for this particular Dell computer. Do not use batteries designed for other Dell computers.

- 1 Replace the battery.
- 2 Replace the base cover.
- 3 Connect any external devices, such as a port replicator or media base, and replace any cards, such as an ExpressCard.
- 4 Connect any telephone or network cables to your computer.

⚠ CAUTION: To connect a network cable, first plug the cable into the network device and then plug it into the computer.

- 5 Connect your computer and all attached devices to their electrical outlets.
- 6 Turn on your computer.

GUID-52C8386F-7013-4A8E-912D-2DF589CA6CA4

Turning off your computer

GUID-B70C8BD7-325C-424F-8DF4-80728A0080AB

Turning off your computer — Windows 10

⚠ ข้อควรระวัง: To avoid losing data, save and close all open files and exit all open programs before you turn off your computer .

- 1 Click or tap .
- 2 Click or tap  and then click or tap **Shut down**.

📌 หมายเหตุ: Ensure that the computer and all attached devices are turned off. If your computer and attached devices did not automatically turn off when you shut down your operating system, press and hold the power button for about 6 seconds to turn them off.

GUID-8CC3ED6C-E9FF-44E2-B71A-23182D871043

Turning off your computer — Windows 7

⚠ CAUTION: To avoid losing data, save and close all open files and exit all open programs before you turn off your computer.

- 1 Click **Start**.
- 2 Click **Shut Down**.



 **NOTE:** Ensure that the computer and all attached devices are turned off. If your computer and attached devices did not automatically turn off when you shut down your operating system, press and hold the power button for about 6 seconds to turn them off.

Chassis view

GUID-C704E1F4-F4F4-43C8-B7F2-EC6CA33E92DB

System front view

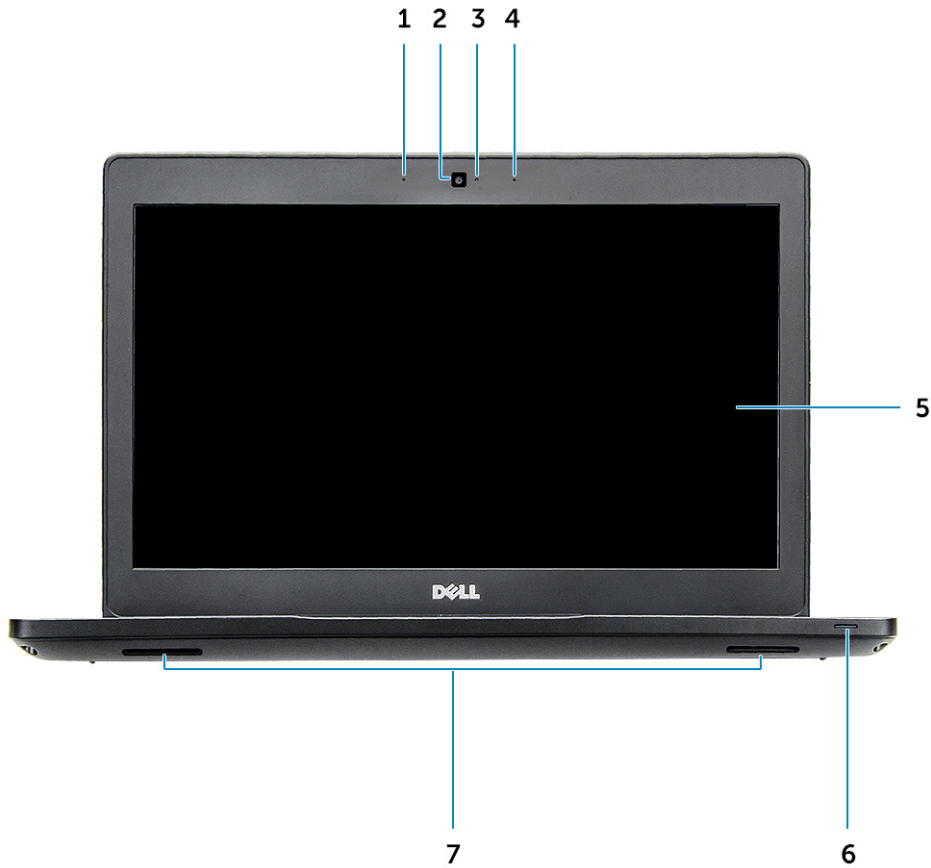

Figure 1. Front view

- 1 Dual array microphone
- 2 Camera
- 3 Camera status light
- 4 Dual array microphone
- 5 Display
- 6 Battery and charge status light
- 7 Speaker



① | **NOTE:** Latitude 5480 computer also has an optional IR camera module.

GUID-8B8C854BE-E7DE-47CA-A9A4-1B93C6CA71E8

System back view

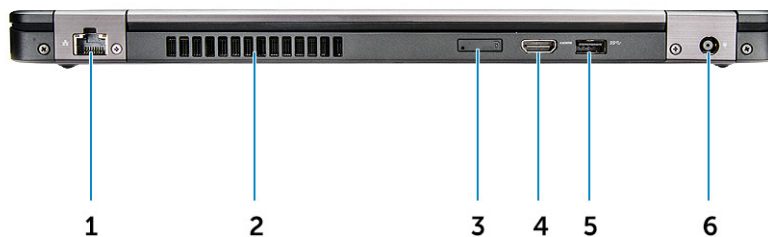

Figure 2. Back view

- 1 Network port
- 2 Fan vent
- 3 microSim card slot (optional)
- 4 HDMI port
- 5 USB 3.1 Gen 1 port
- 6 Power connector port

GUID-4438A27F-0EE0-4694-BC30-4E84FF743052

System side view(left)

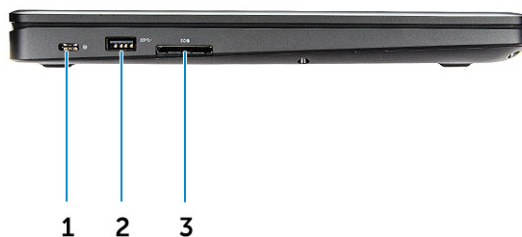

Figure 3. Left view

- 1 Type-C connector/DisplayPort or USB 3.1 Gen 1/optional Thunderbolt3
- 2 USB 3.1 Gen 1 port
- 3 SD card reader

① | **NOTE:** Latitude 5480 computer also has an optional Smart card reader.

GUID-DD54F0B8-F526-462A-B941-E5593E5AE19D

System side view(Right)

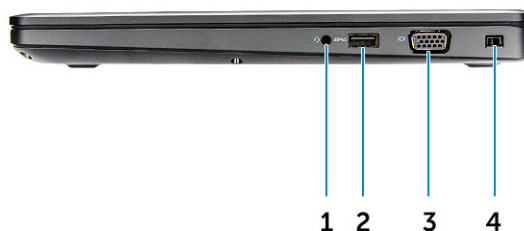

Figure 4. Right view

- 1 Headset/microphone port
- 2 USB 3.1 Gen 1 port with PowerShare
- 3 VGA port
- 4 Noble wedge lock slot

System top view

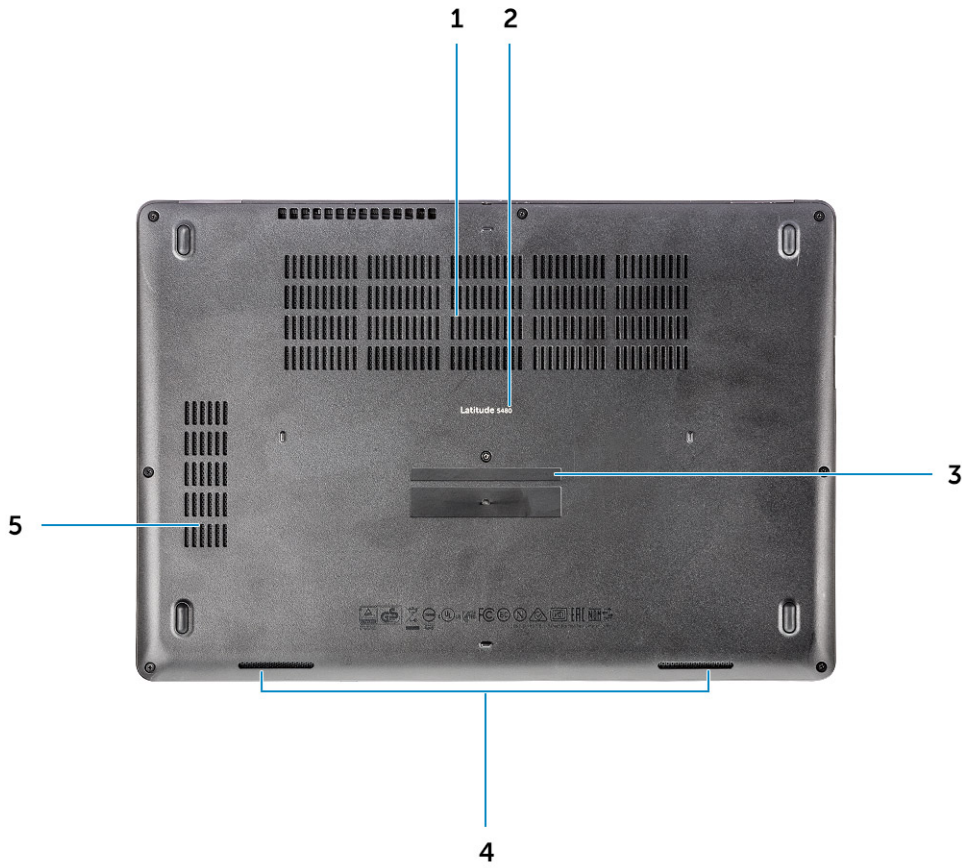

Figure 5. Top view

- 1 Power button/Power status LED
- 2 Keyboard
- 3 Palm rest
- 4 Touchpad

NOTE: Latitude 5480 computer also has an optional fingerprint reader.

Bottom view



- 1 Fan vents
- 2 Model name
- 3 Service tag
- 4 Speaker
- 5 Fan vent

Hot key combination

Some keys on your keyboard have two icons on them. These keys can be used to type alternate characters or to perform secondary functions. To type the alternate character, press Shift and the desired key. To perform secondary functions, press **Fn** and the desired key. The following table shows the features hot key combination:

Table 1. Hot key combination

Features	Function
Fn+F1	Mute audio
Fn+F2	Decrease volume
Fn+F3	Increase volume



Features	Function
Fn+F4	Microphone Mute
Fn+F5	NUM Lock
Fn+F6	Scroll Lock
Fn+F8	Switch to external display
Fn+F9	Search
Fn+F10 (optional)	Increase keyboard backlight brightness
Fn+F11	Decrease brightness
Fn+F12	Increase brightness
Fn+Esc	Toggle Fn-key lock
Fn+PrntScr	Turn off/on wireless
Fn+Insert	Sleep
Fn+Right arrow key	End
Fn+Left arrow	Home

NOTE: You can define the behavior of the shortcut keys by pressing Fn+Esc or by changing Function Key Behavior in BIOS setup program.



Removing and installing components

This section provides detailed information on how to remove or install the components from your computer.

GUID-47F49C22-1B34-4F97-8A48-A42C1C806FC7

Recommended tools

The procedures in this document require the following tools:

- Phillips #0 screwdriver
- Phillips #1 screwdriver
- Small plastic scribe

GUID-B415CF53-F1E0-49C0-99EF-78E812ED7644

Subscriber Identity Module(SIM) board

GUID-B60E529B-4F7B-45A4-B667-79763588242A

Installing the Subscriber Identification Module (SIM) card

- 1 Insert a paperclip or a SIM card removal tool into the pinhole [1].
- 2 Pull the SIM card tray to remove it [2].
- 3 Place the SIM card on the SIM card tray.
- 4 Push the SIM card tray into the slot until it clicks into place.

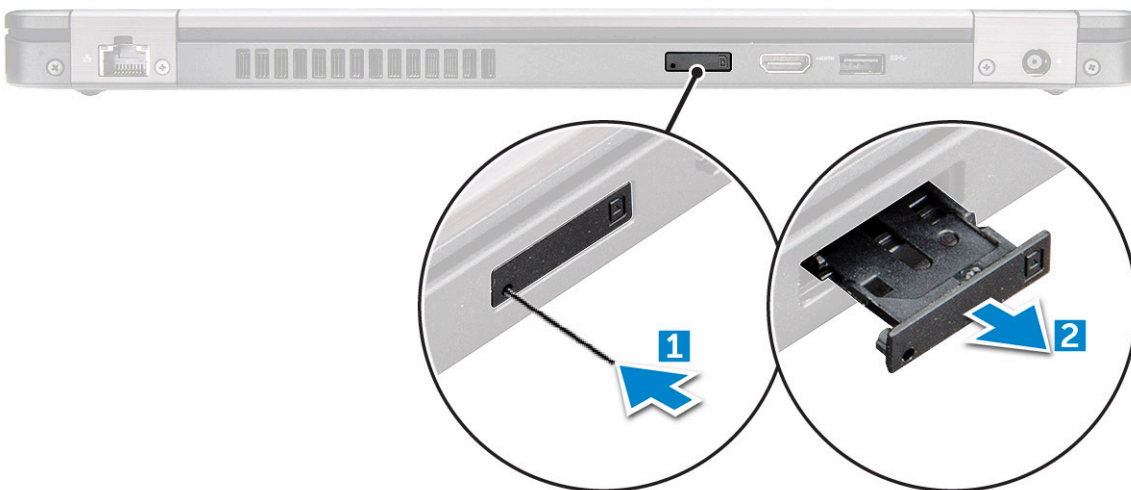

GUID-F756B8D6-3E2F-43AB-ABD3-9FF1E990F1C8

Removing the Subscriber Identification Module (SIM) card

⚠ CAUTION: Removing the SIM card when the computer is on may cause data loss or damage the card. Ensure your computer is turned off or the network connections are disabled.

- 1 Insert a paperclip or a SIM card removal tool into the pinhole on the SIM card tray.
- 2 Pull the SIM card tray to remove it.
- 3 Remove the SIM card from the SIM card tray.
- 4 Push the SIM card tray into the slot until it clicks into place.

GUID-DA12D285-BE8F-419A-BADD-8C7CE1AEEE1A

Base cover

GUID-1A1FFC0F-932A-4FF2-8E1C-5A116DCF1D11

Removing base cover

- 1 Follow the procedure in [Before working inside your computer](#).
- 2 To remove the base cover:
 - a Loosen the M2.5*6.3 captive screws that secure the base cover to the computer [1].
 - b Pry the base cover from the edge and lift the base cover away from the computer [2].

ⓘ NOTE: You may need a plastic scribe to pry the base cover from the edges.

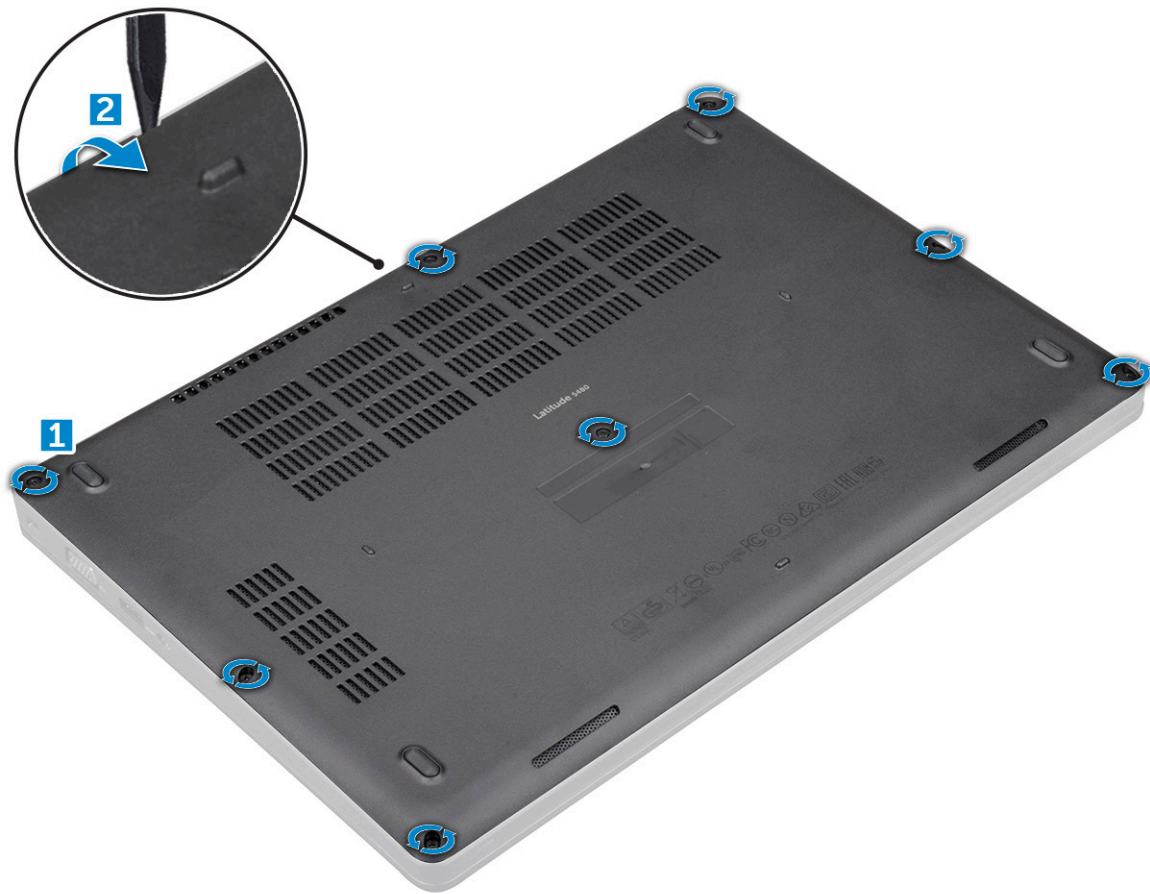

GUID-D70ABEB0-6F90-402C-AAD7-0DA3B63BC22E

Installing base cover

- 1 Place the base cover to align with the screw holders on the computer.
- 2 Tighten the M2.5 captive screws to secure the base cover to the computer.
- 3 Follow the procedure in [After working inside your computer](#).

GUID-2F290758-2CFF-42C3-A93C-DC0EF3A54A0F

Battery

GUID-F2983803-7011-4A0B-A9BA-59C560417C6B

Removing battery

- 1 Follow the procedure in [Before working inside your computer](#).
- 2 Remove the [base cover](#).
- 3 To remove the battery:
 - a Disconnect the battery cable from the connector on the system board [1].
 - b Remove the M2*6 captive screw that secures the battery to the computer [2].



① **NOTE:** The number of screws will vary depending on the type of battery installed.

c Lift the battery from the computer [3].

① **NOTE:** Discharge the battery as much as possible before removing from the system. This can be done by disconnecting the A/C adapter from the system (while the system is turned on) to allow the system to drain the battery.

d Unroute the cable from the routing channel [1] and remove the cable from the battery.

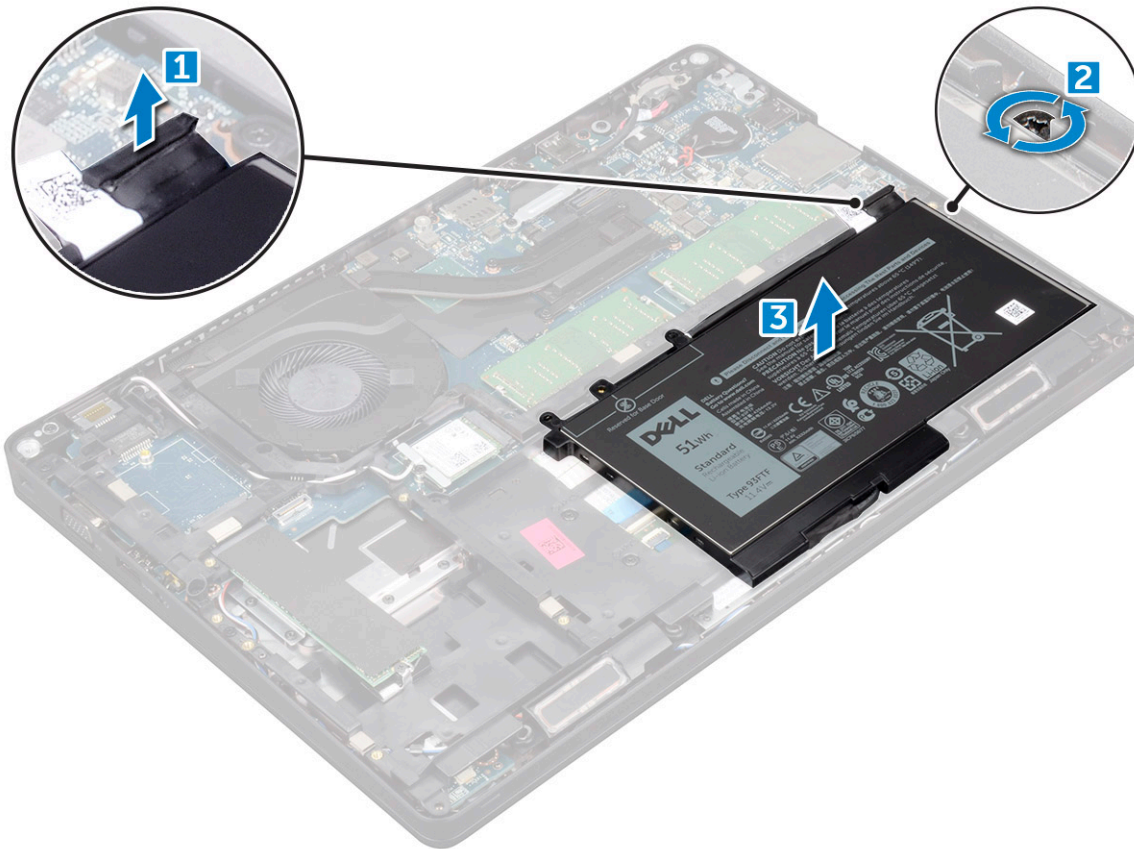

GUID-33E02BE1-560A-4CDF-AC33-37EEC8C32AA7

Installing battery

- 1 Insert the battery into the slot on the computer.
- 2 Route the battery cable through the routing channels.
- 3 Tighten the M2*6 captive screw to secure the battery to the computer.
- 4 Connect the battery cable to the connector on the system board.
- 5 Install the [base cover](#).
- 6 Follow the procedure in [After working inside your computer](#).

Solid State Drive — optional

Removing optional M.2 Solid State Drive (SSD)

- 1 Follow the procedure in [Before working inside your computer](#).
- 2 Remove the:
 - a [base cover](#)
 - b [battery](#)
- 3 To remove the SSD card:
 - a Peel the adhesive Mylar shield that secures the SSD card [1].

NOTE: Need to be removed carefully in order to be reused on the replacement SSD.

 - b Remove the M2*3 screw that secures the SSD to the computer [2].
 - c Slide and lift the SSD from the computer [3].

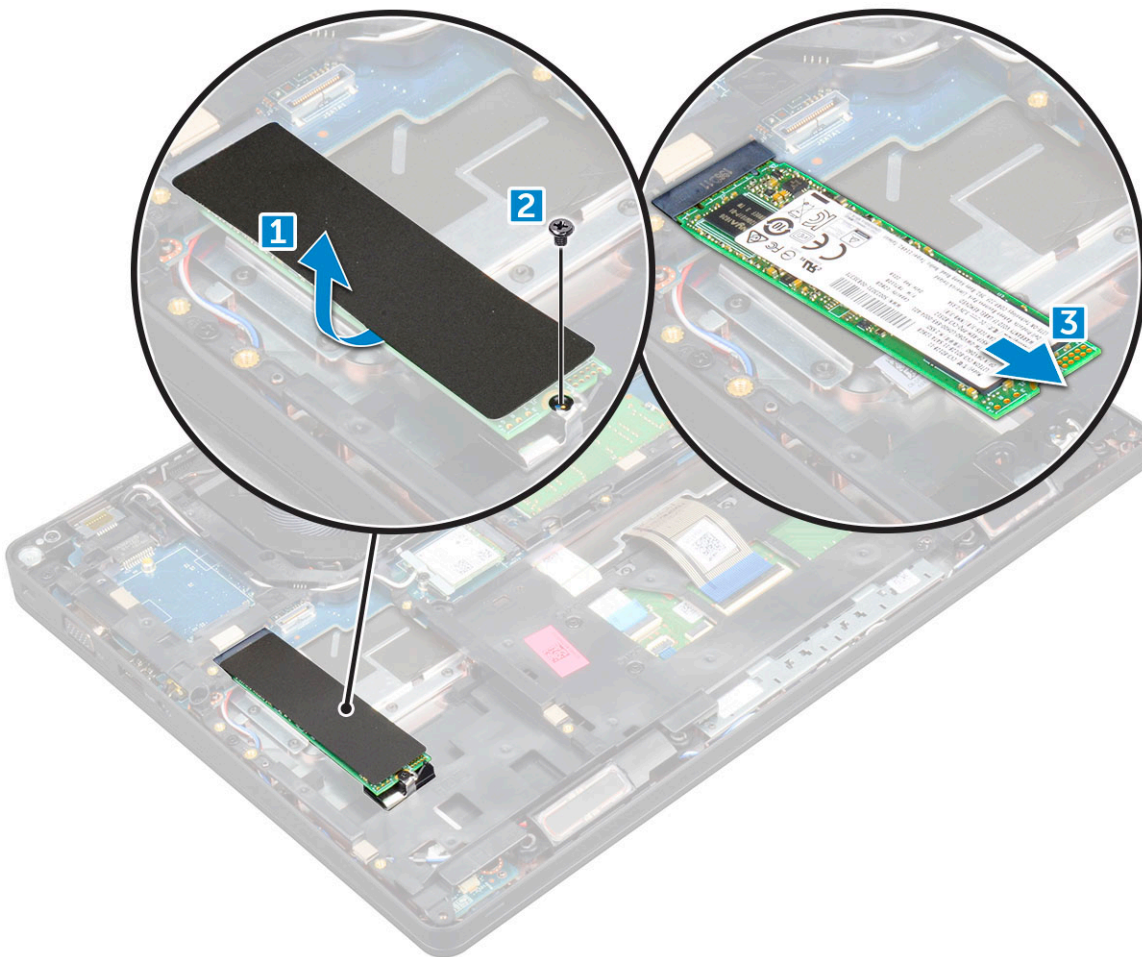

- 4 To remove the SSD frame:
 - a Remove the M2*3 screw that secures the SSD frame to the computer [1].
 - b Lift the SSD frame away from the computer [2].

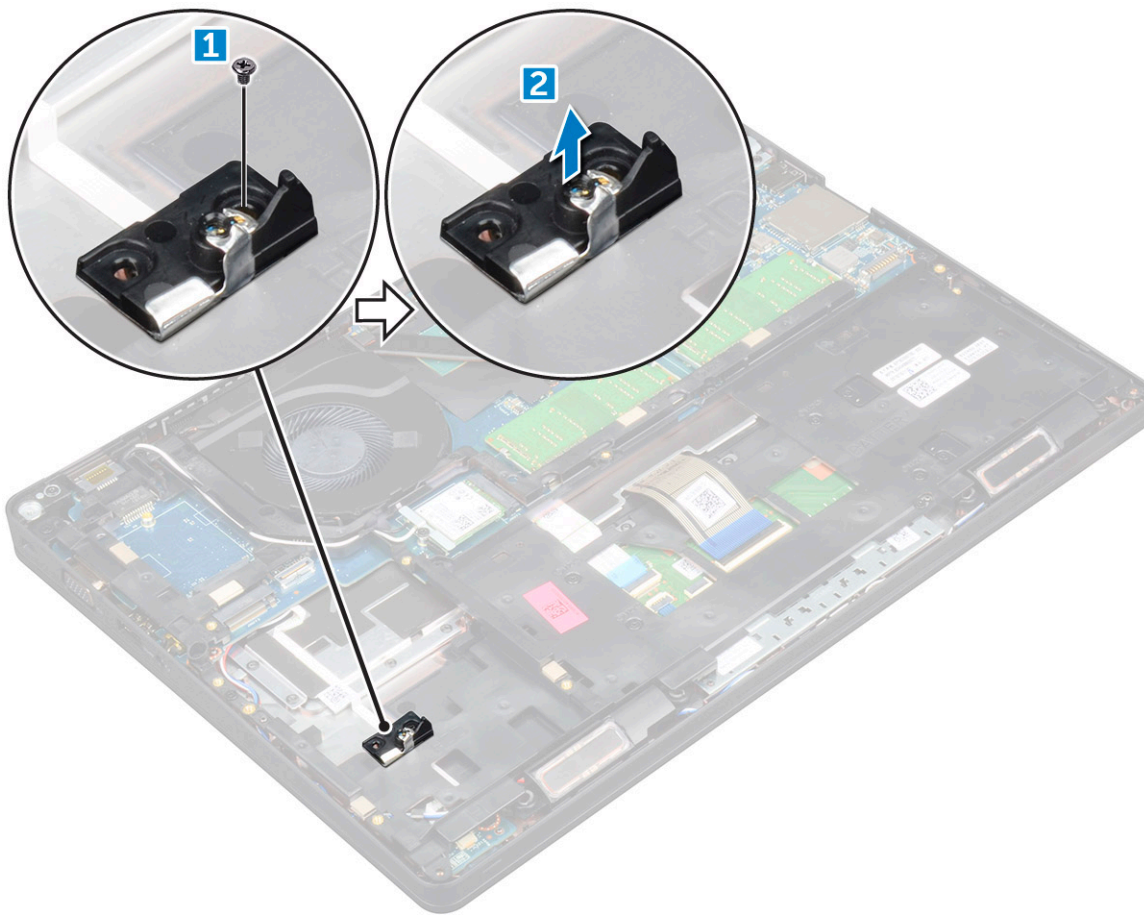

GUID-CD5C30B4-0C16-4456-A4EE-5527B28A633B

Installing optional M.2 SSD

- 1 Insert the SSD clip into the slot on the computer.
- 2 Replace the M2*3 screw to secure the SSD clip to the computer.
- 3 Insert the SSD into the connector on the computer.
- 4 Place the Mylar shield over the SSD.
- 5 Install the:
 - a battery
 - b base cover
- 6 Follow the procedure in [After working inside your computer](#).

GUID-DA236FEA-AA29-400C-89C3-C25D4B9DE6F3

Hard drive

GUID-0960E075-7239-4F68-9536-49C2E8860BB5

Removing hard drive assembly

- 1 Follow the procedure in [Before working inside your computer](#).
- 2 Remove the:

- a [base cover](#)
 - b [battery](#)
- 3 To remove the hard drive assembly:
- a Disconnect the hard drive cable from the connector on the system board.
 - b Remove the screws that secure the hard drive assembly to the computer.
 - c Lift the hard drive assembly away from the computer.

GUID-F21F347B-8874-4078-BA1F-BF13EE9D3A2A

Installing hard drive assembly

- 1 Insert the hard drive assembly into the slot on the computer.
- 2 Tighten the screws to secure the hard drive assembly to the computer.
- 3 Connect the hard drive cable to the connector on the hard drive and on the system board.
- 4 Install the:
 - a [battery](#)
 - b [base cover](#)
- 5 Follow the procedures in [After working inside your system](#).

GUID-B369D04D-3080-4AE8-912A-8F95B80E032D

Coin cell battery

GUID-818A6717-FC02-4136-BB4C-80CBB848E677

Removing the coin cell battery

- 1 Follow the procedure in [Before working inside your computer](#).
- 2 Remove the:
 - a [base cover](#)
 - b [battery](#)
- 3 To remove the coin cell battery:
 - a Disconnect the coin cell battery cable from the connector on the system board [1].
 - b Lift the coin cell battery to release from the adhesive and lift it away from the system board [2].



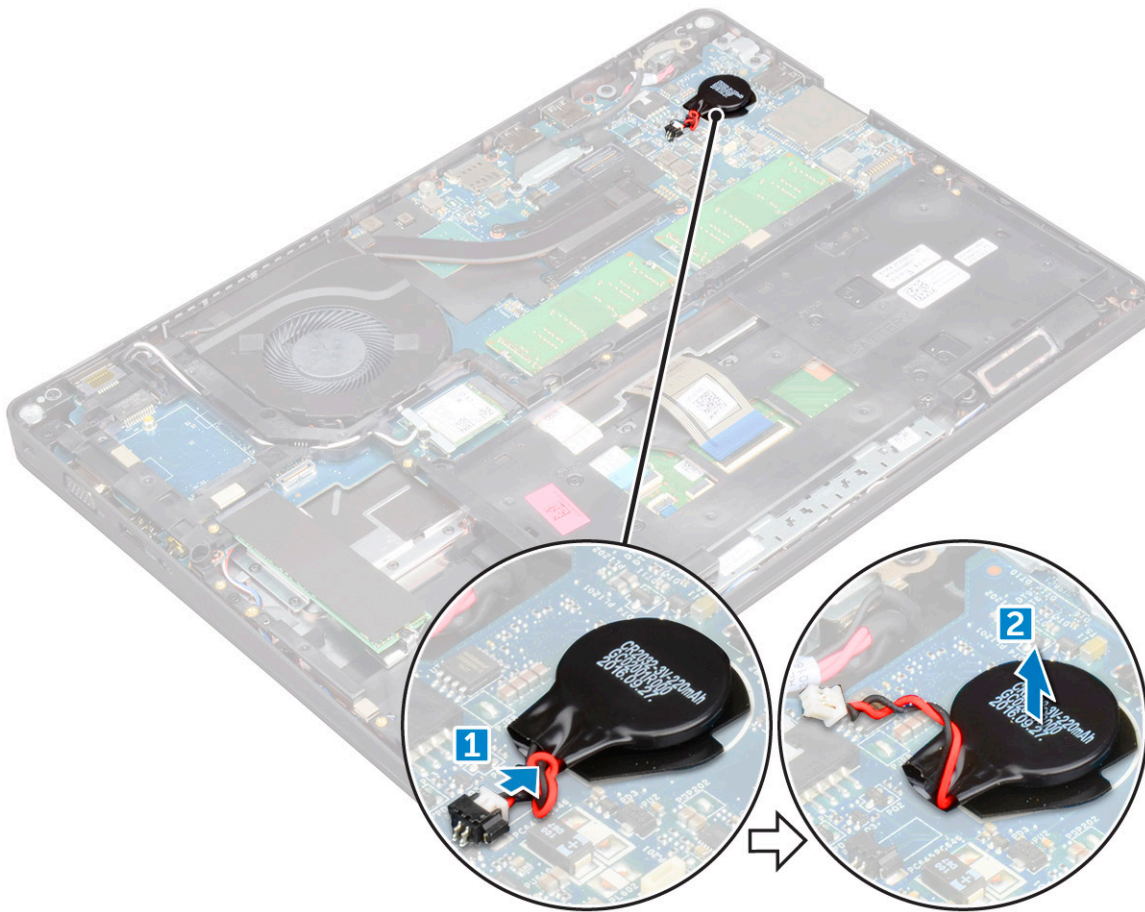

GUID-9B940A02-5A03-42B9-BD1B-FFB1882DF817

Installing coin cell battery

- 1 Affix the coin cell battery on the system board.
- 2 Connect the coin cell battery cable to the connector on the system board.
- 3 Install the:
 - a battery
 - b base cover
- 4 Follow the procedure in [After working inside your computer](#).

GUID-CCAA203F-6E60-4661-BC9C-1EED5672FD0D

WLAN card

GUID-B9430252-89EB-445C-8F3F-7E83FAB9CE1F

Removing WLAN card

- 1 Follow the procedure in [Before working inside your computer](#).
- 2 Remove the:
 - a base cover
 - b battery

- 3 To remove the WLAN card:
 - a Remove the M2*3 screw that secures the WLAN card to the computer [1].
 - b Remove the metal bracket that secures the WLAN cables [2].
 - c Disconnect the WLAN cables from the connectors on the WLAN card [3].
 - d Lift the WLAN card away from the connector [4].

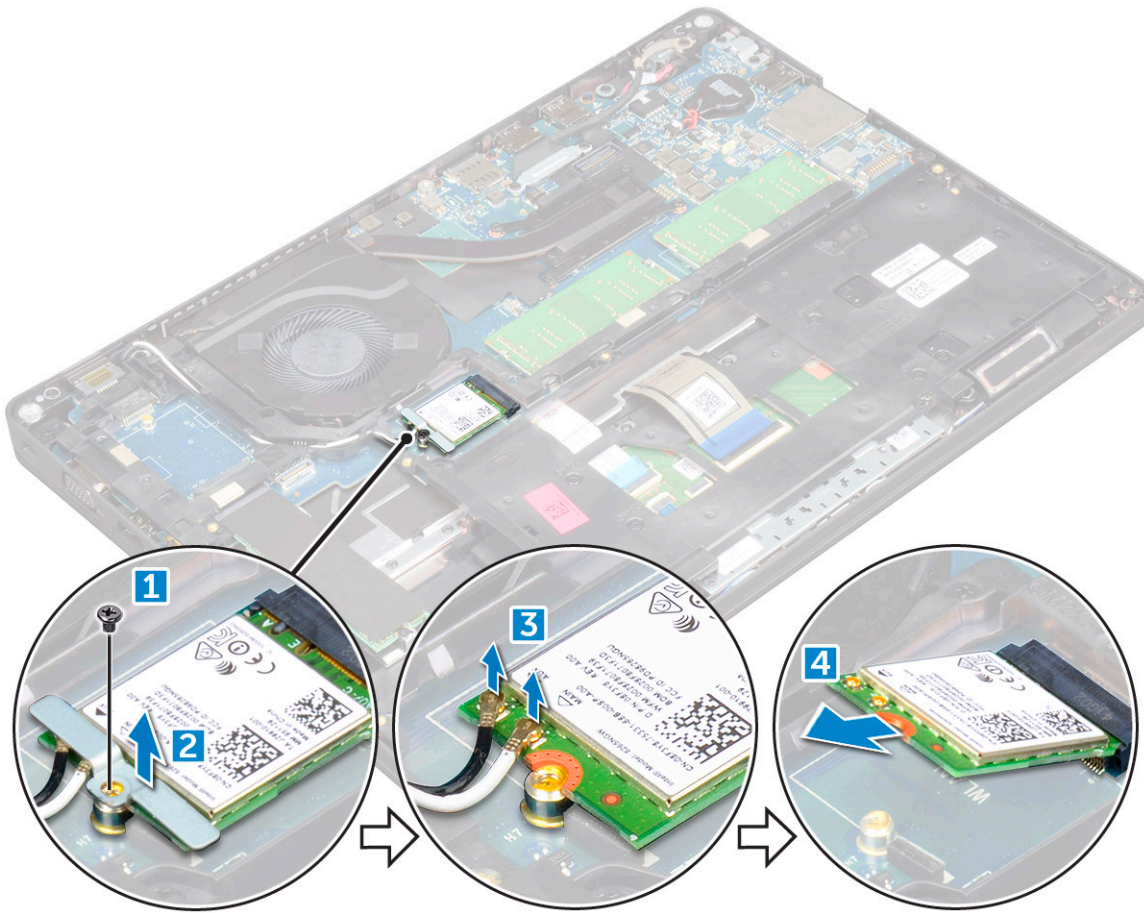

GUID-CDBFF66F-8DB2-42BF-BA73-E2677B4C888F

Installing WLAN card

- 1 Insert the WLAN card into the connector on the system board.
- 2 Connect the WLAN cables to the connectors on the WLAN card.
- 3 Place the metal bracket to secure the WLAN cables.
- 4 Tighten the M2*3 screw to secure the WLAN card to the computer.
- 5 Install the:
 - a battery
 - b base cover
- 6 Follow the procedure in [After working inside your computer](#).

GUID-11835ECE-B208-48CF-86B8-CADB55E2FB64

WWAN card (Optional)

This is optional as the system might not ship with WWAN card.



GUID-5A74771B-C048-4ABC-A056-1C82883BC739

Removing the WWAN card

- 1 Follow the procedure in [Before working inside your computer](#).
- 2 Remove the:
 - a [base cover](#)
 - b [battery](#)
- 3 To remove the WWAN card:
 - a Remove the screw that secures the WWAN card.
 - b Disconnect the WWAN cables from the connectors on the WWAN card.
 - c Unroute the WWAN cables from the routing channel.
 - d Remove the WWAN card from the computer.

GUID-22A5F426-F8E6-4CA5-981B-057E97C4F520

Installing the WWAN card

- 1 Insert the WWAN card into the slot on the computer.
- 2 Route the WWAN cables through the routing channel.
- 3 Connect the WWAN cables to the connectors on the WWAN card.
- 4 Replace the screw to secure the WWAN card to the computer.
- 5 Install the:
 - a [battery](#)
 - b [base cover](#)
- 6 Follow the procedure in [After working inside your computer](#).

GUID-B4BFAFB3-4A6A-47FD-A777-9CA7EF95C20B

Memory modules

GUID-04A5C57B-73F9-4E1D-959B-3F158B0CD16F

Removing memory module

- 1 Follow the procedure in [Before working inside your computer](#).
- 2 Remove the:
 - a [base cover](#)
 - b [battery](#)
- 3 To remove the memory module:
 - a Pry the clips securing the memory module until the memory module pops-up [1].
 - b Lift the memory module away from the connector [2].

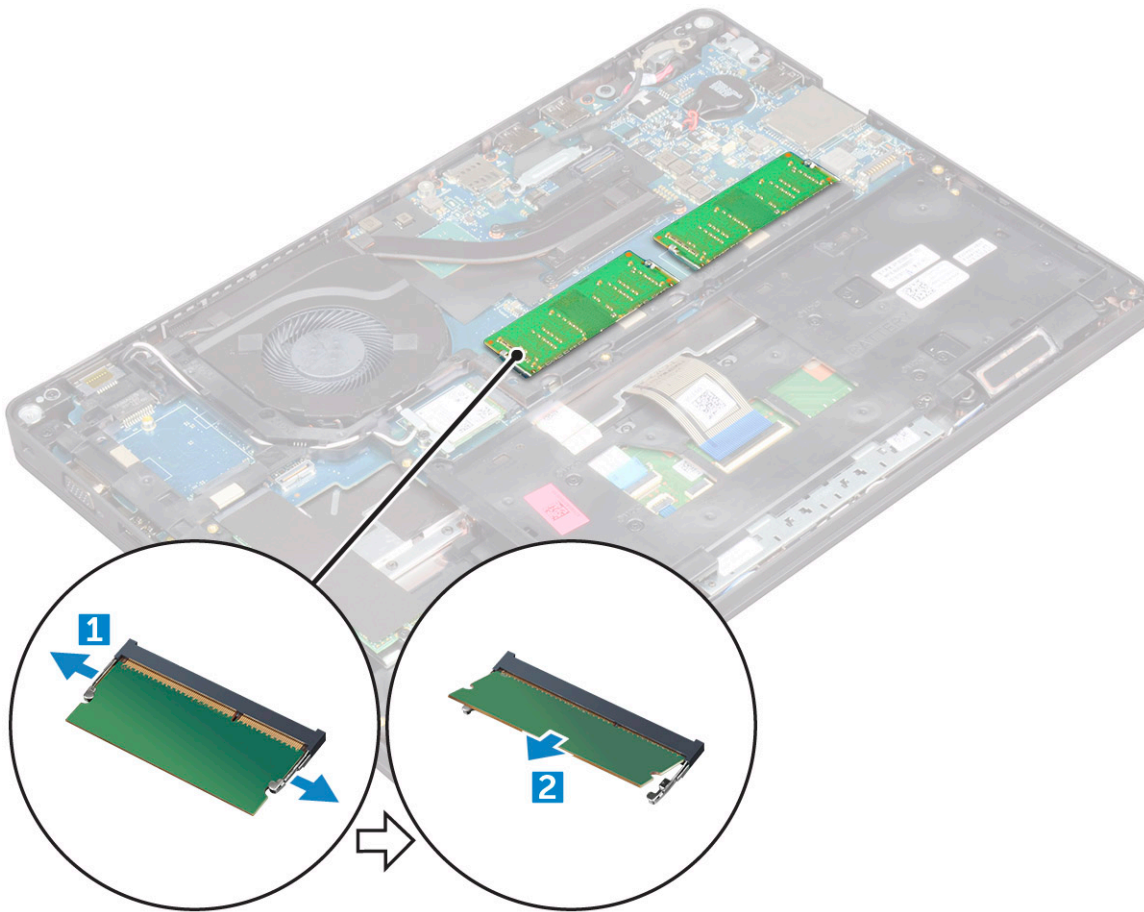

GUID-64ACB17D-24A6-456E-964B-63FE0BF74C17

Installing memory module

- 1 Insert the memory module on the memory connector until the clips secure the memory module.
- 2 Install the:
 - a battery
 - b base cover
- 3 Follow the procedure in [After working inside your computer](#).

GUID-D995663C-CF3C-48E7-AFAE-CA47CB6BAD67

Keyboard

GUID-8216DEA8-E2D4-4327-8108-1AC3AAB531B

Removing keyboard trim

- 1 Follow the procedure in [Before working inside your computer](#).
- 2 Pry the keyboard trim from the edges [1] and lift it away from the computer [2].



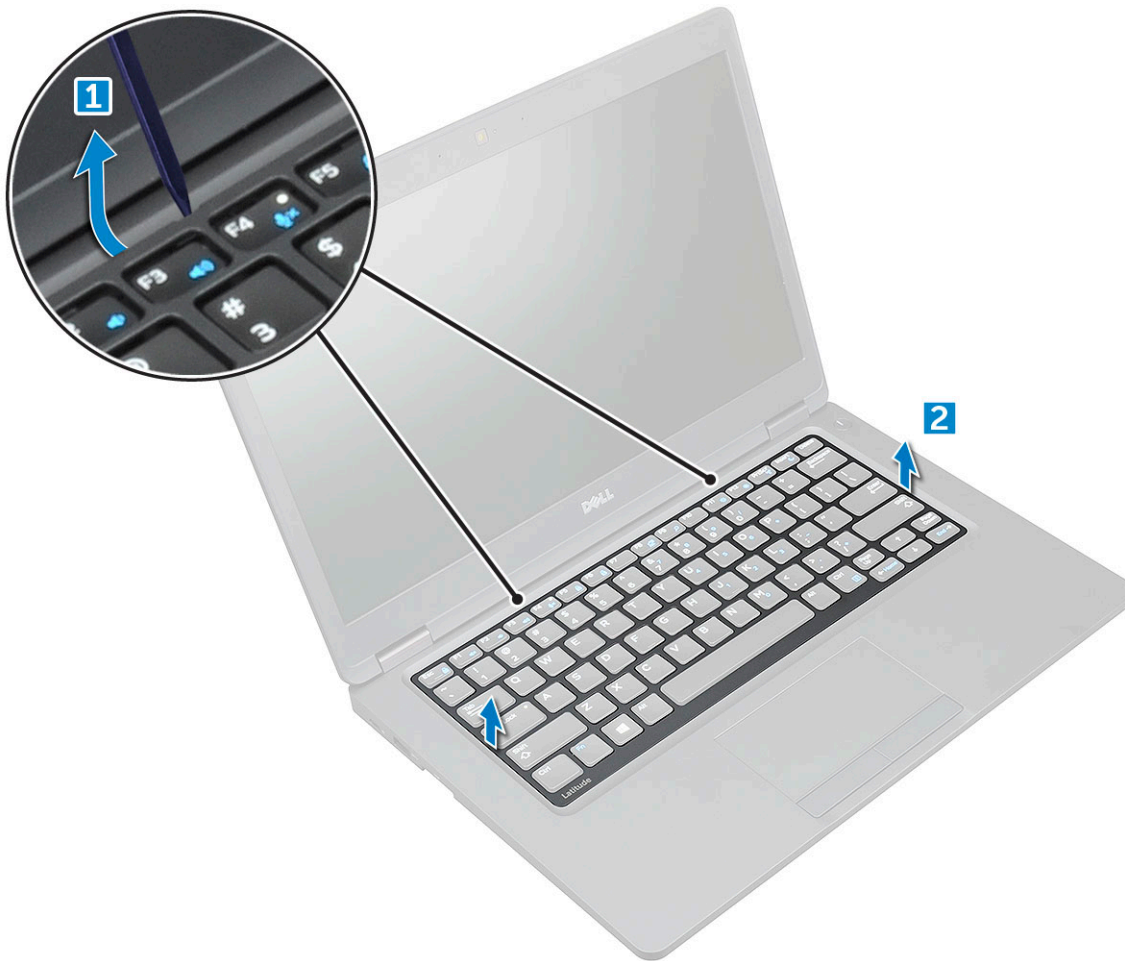

NOTE: Use a plastic scribe to pry the keyboard trim from the edges.

GUID-31F233DE-CF45-499A-9397-202FF7747F1D

Installing keyboard trim

- 1 Place the keyboard trim on the keyboard and press along the edges as well as in between the rows of keys until it clicks in place.
- 2 Follow the procedure in [After working inside your computer](#).

GUID-78031CE9-7C8C-4807-B462-F7DC3D6B280B

Removing keyboard

- 1 Follow the procedure in [Before working inside your computer](#).
- 2 Remove the:
 - a [base cover](#)
 - b [battery](#)
 - c [keyboard trim](#)
- 3 Lift the latch and disconnect the keyboard cable from the connector.

NOTE: There may be different number of cables to disconnect based on the keyboard type.

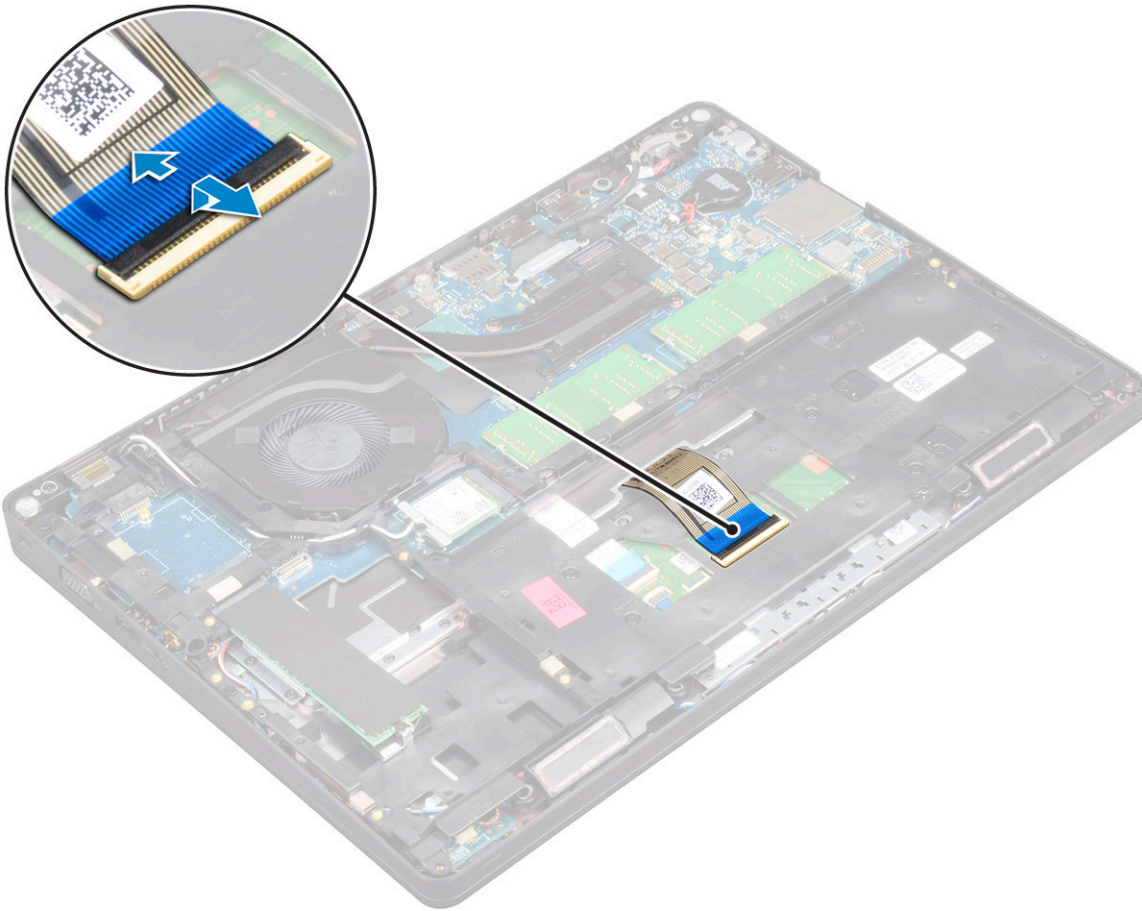

- 4 Turn over the computer and open the display.
- 5 To remove the keyboard:
 - a Remove the M2*2 screws that secure the keyboard to the computer [1].
 - b Pry the keyboard from the edge and lift it away from the computer [2].

⚠ WARNING: Make sure you pull the keyboard cable routed under the computer to avoid any damage to the keyboard cable.



GUID-E25E2DB5-3353-41F9-B827-3DD4E68DE9CC

Installing keyboard

- 1 Hold the keyboard and route the keyboard cable through the placeholder.
- 2 Place the keyboard to align with the screw holders on the computer.
- 3 Tighten the M2*2 screws to secure the keyboard to the computer.
- 4 Connect the keyboard cable to the connector.
- 5 Install the:
 - a [keyboard trim](#)
 - b [battery](#)
 - c [base cover](#)
- 6 Follow the procedure in [After working inside your computer](#).

Heat sink

Removing heatsink

- 1 Follow the procedure in [Before working inside your computer](#).
- 2 Remove the:
 - a [base cover](#)
 - b [battery](#)
- 3 To remove the heat sink:

NOTE: This section is for the UMA model only.

- a Remove the M2*3 screws that secure the heat sink on the system board [1].
- b Lift the heat sink away from the system board [2].

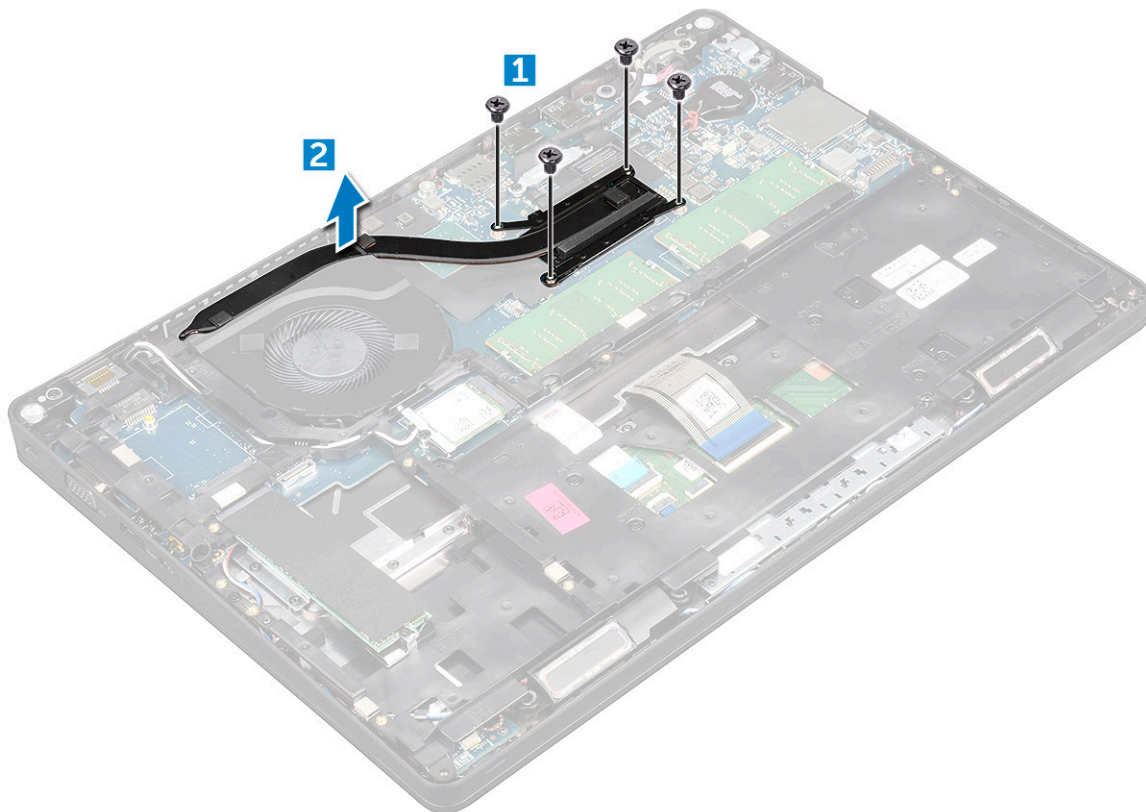

Installing heat sink

- 1 **NOTE:** This section is for UMA model only.
Place the heat sink on the system board.
- 2 Tighten the M2*3 screws to secure the heat sink to the computer.



- 3 Install the:
 - a battery
 - b base cover
- 4 Follow the procedure in [After working inside your computer](#).

GUID-9CAB0F1B-03D0-41E6-A1CE-CD35C5879D22

System fan

GUID-D218A63E-048B-4A60-A160-1CA978FD2D37

Removing the system fan

- 1 Follow the procedure in [Before working inside your computer](#).
- 2 Remove the:
 - a base cover
 - b battery
 - c WWAN card (optional)
 - d hard drive assembly(optional)
 - e chassis frame

- 3 To remove the system fan:

NOTE: This section is for UMA model only.

- a Disconnect the system fan cable from the connector on the system board [1].
- b Lift the system fan away from the computer [2].

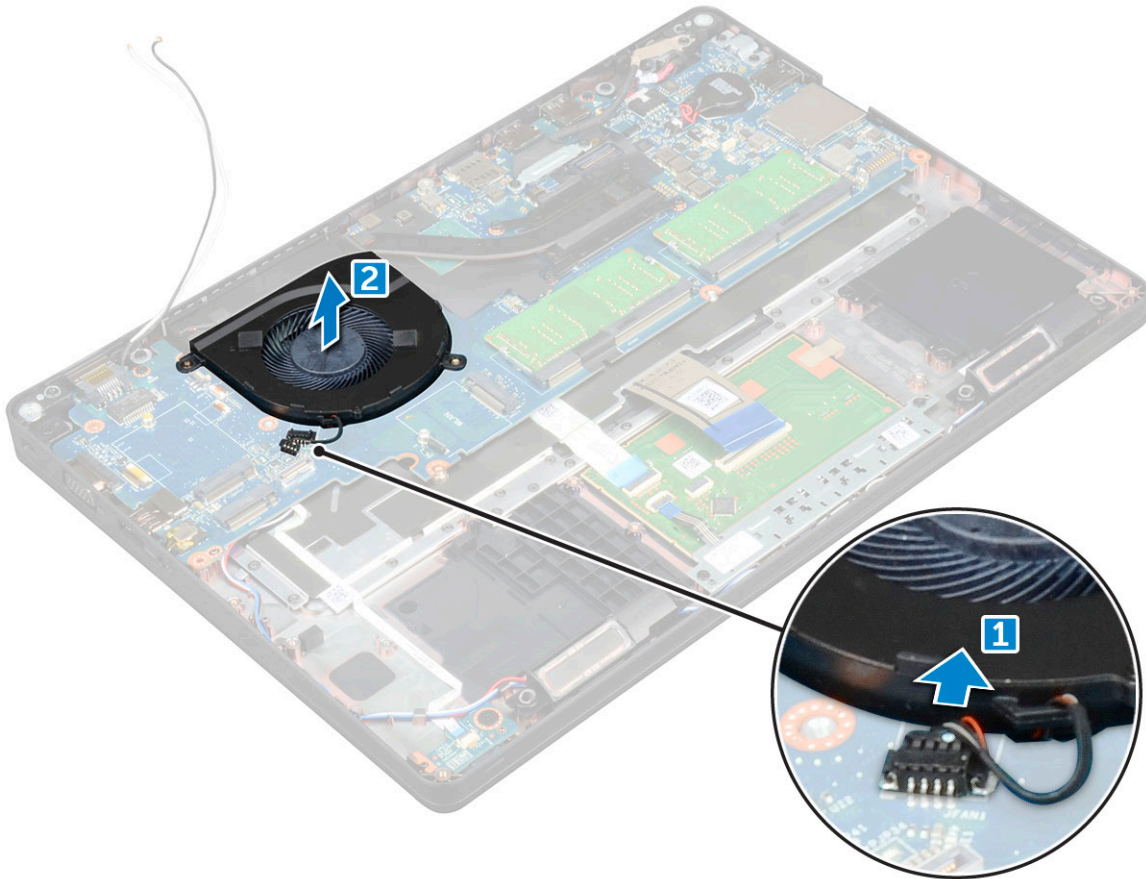

GUID-15C24BE1-D4B5-488A-AF84-42253753B618

Installing the system fan

- 1 Place the system fan into the slot on the computer.
- 2 Connect the system fan cable to the connector on the system board.
- 3 Install the:
 - a chassis frame
 - b WWAN card(optional)
 - c hard drive assembly(optional)
 - d battery
 - e base cover
- 4 Follow the procedure in [After working inside your computer](#).

GUID-533F671B-CE7F-422E-AF5B-742BAE7BCF2F

Power connector port

GUID-FE9ABFCB-5A90-4033-9757-FFE9868A781B

Removing power connector port

- 1 Follow the procedure in [Before working inside your computer](#).
- 2 Remove the:
 - a base cover
 - b battery
- 3 To remove the power connector port:
 - a Remove the M2*3 screw that secures the display cable to the computer [1].
 - b Disconnect the power connector port cable from the connector on the system board [2].
 - c Remove the M2*3 screw to release the metal bracket that secures the power connector port [3].
 - d Lift the metal bracket [4].
 - e Lift the power connector port away from the computer [5].



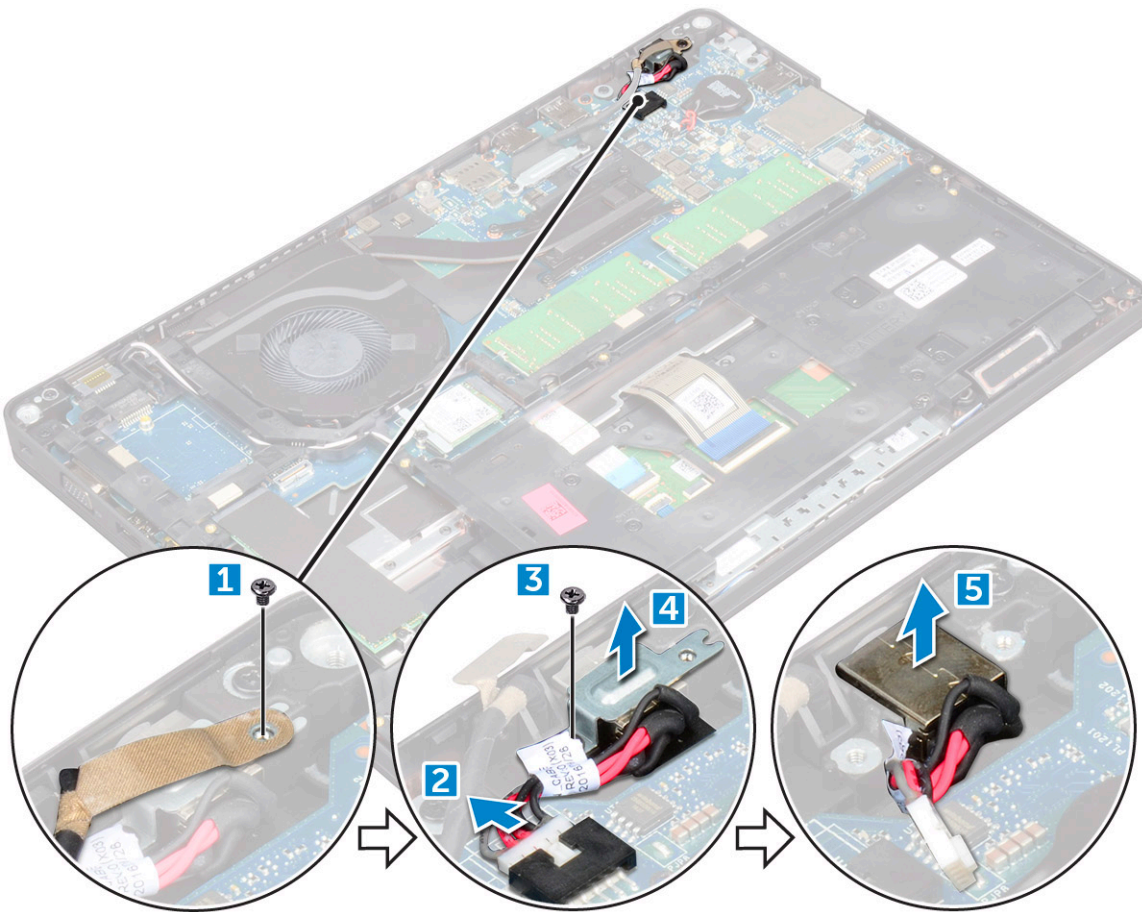

GUID-7D386AEF-9D92-4772-ABEC-46C82961D105

Installing power connector port

- 1 Align the power connector port along the grooves on the slot and push it down.
- 2 Place the metal bracket on the power connector port.
- 3 Tighten the M2*3 screw to secure the power connector port to the computer
- 4 Connect the power connector port cable to the connector on the system board.
- 5 Tighten the M2*3 screw to secure the display cable to the computer.
- 6 Install the:
 - a battery
 - b base cover
- 7 Follow the procedure in [After working inside your computer](#).

Chassis frame

Removing chassis frame

- 1 Follow the procedure in [Before working inside your computer](#).
- 2 Remove the:
 - a [base cover](#)
 - b [battery](#)
 - c [WLAN card](#)
 - d [WWAN card \(optional\)](#)
 - e [hard drive assembly\(optional\)](#)
 - f [SSD card](#)
- 3 To release the chassis frame:
 - a Release the WLAN and WWAN cables from the routing channels [1].
 - b Lift the latch and disconnect the keyboard cable from the connector [2].

 **NOTE:** There may be more than one cable to disconnect based on the keyboard type.

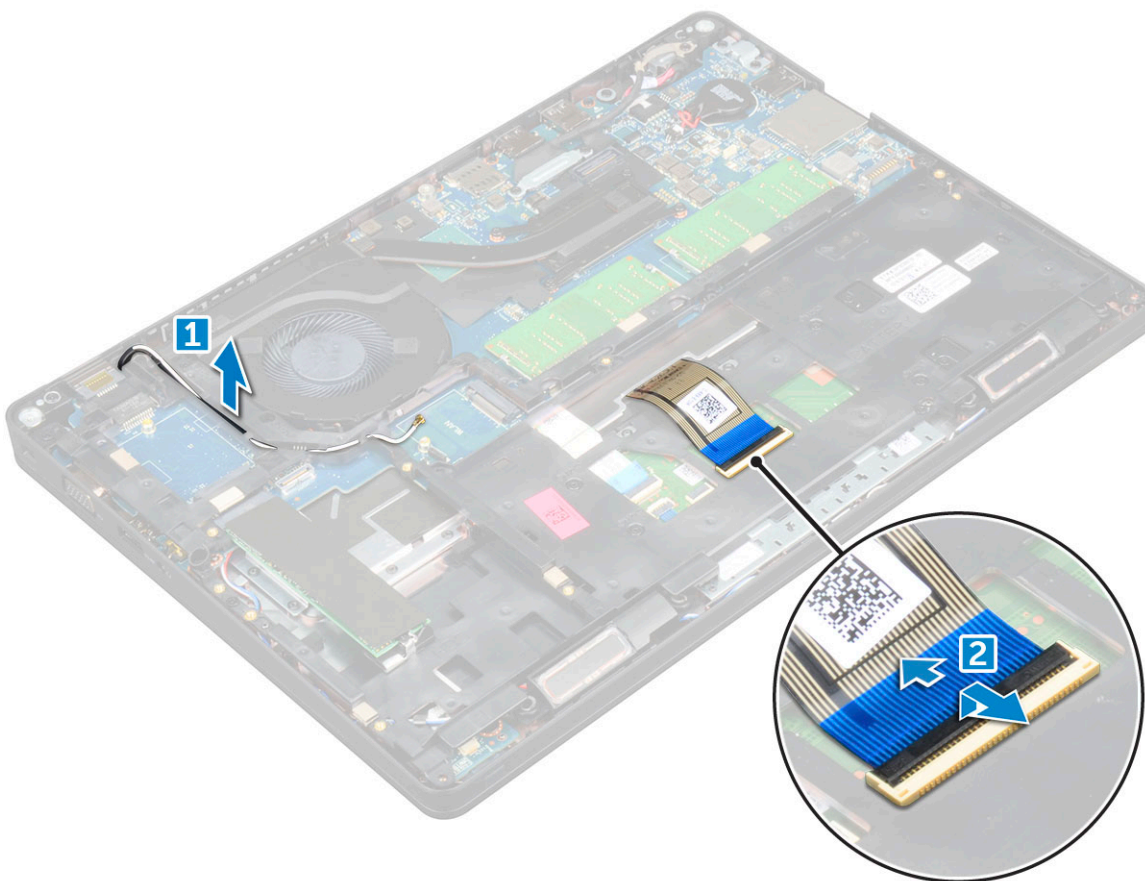

- 4 To remove the chassis frame:
 - a Remove the M2*2, M2*3, and M2*5 screws that secure the chassis frame to the computer [1].
 - b Lift the chassis frame away from the computer [2].

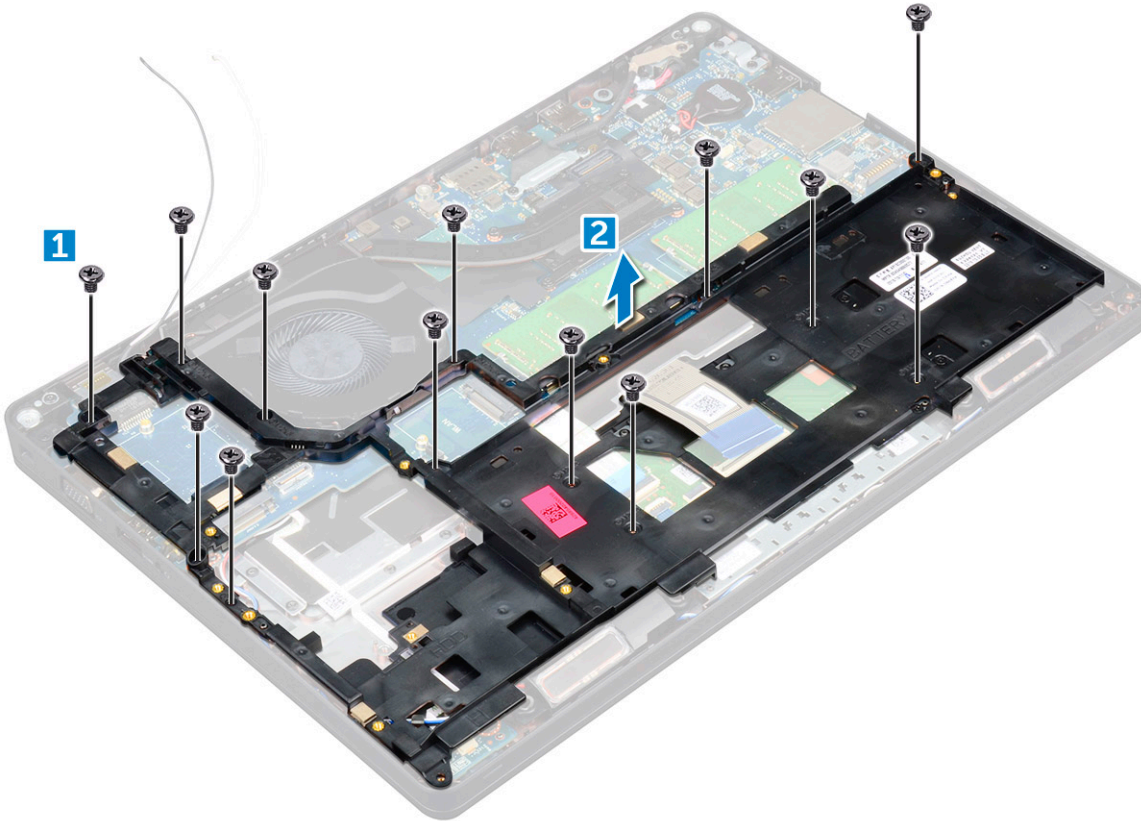

GUID-D314C8BA-7987-4AD4-8D5B-734D9574D936

Installing chassis frame

- 1 Place the chassis frame on the computer.
 - 2 Tighten the M2*2, M2*3, and M2*5 screws to secure the chassis frame to the computer.
 - 3 Connect the keyboard cable to the connector.
- NOTE:** There may be more than one cable to connect based on keyboard types.
- 4 Route the WLAN and WWAN(optional) cables through the routing channels.
 - 5 Install the:
 - a SSD card
 - b WLAN card
 - c WWAN card(optional)
 - d hard drive assembly(optional)
 - e battery
 - f base cover
 - 6 Follow the procedure in [After working inside your system](#).

System board

Removing system board

- 1 Follow the procedure in [Before working inside your computer](#).
- 2 Remove the:
 - a SIM card
 - b base cover
 - c battery
 - d keyboard trim
 - e keyboard
 - f WLAN card
 - g WWAN card (optional)
 - h hard drive assembly(optional)
 - i SSD card
 - j memory module
 - k coin cell battery
 - l heatsink
 - m system fan
 - n chassis frame
- 3 Disconnect the following cables from the system board:
 - a Speaker [1]
 - b LED board [2]
 - c Touchpad [3]



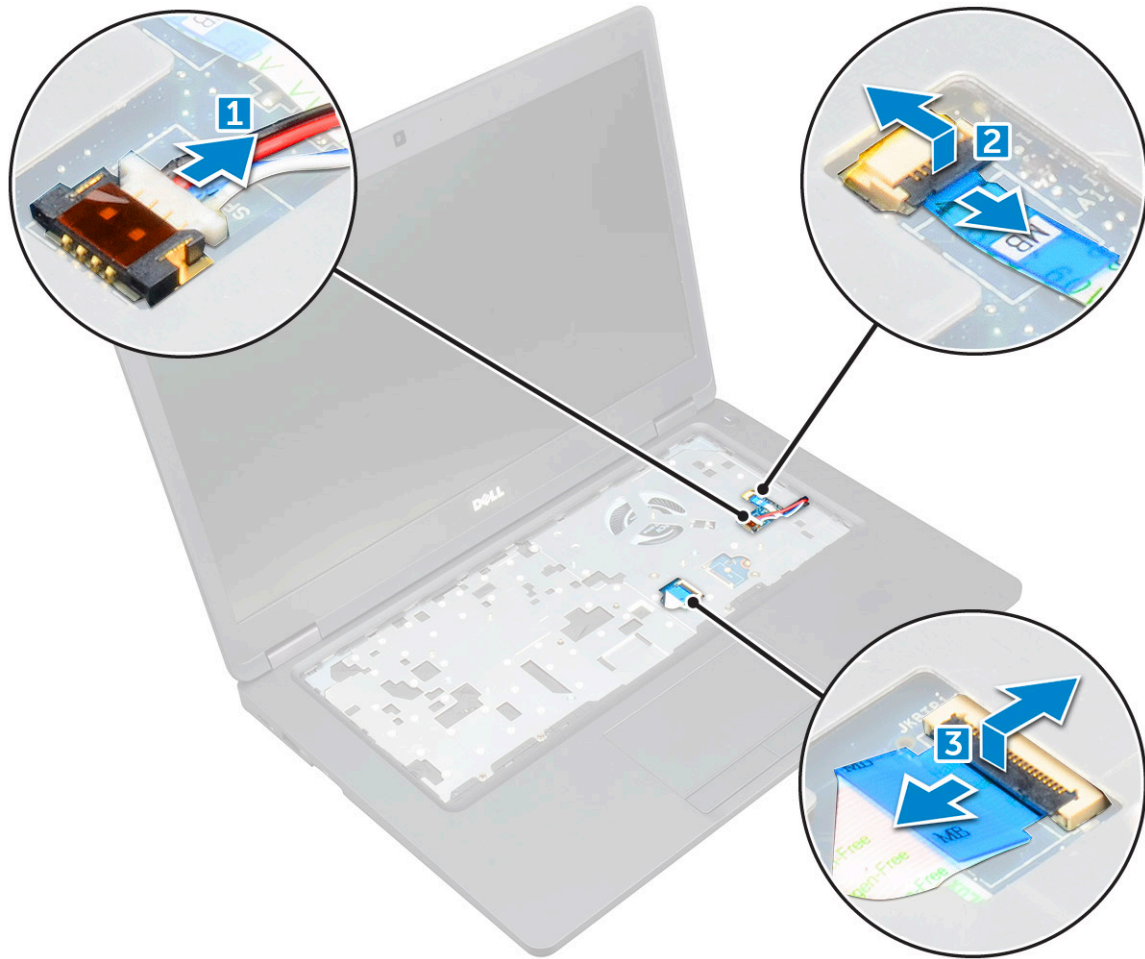

4 To release the system board:

- a Remove the M2*2 screw that secures the display cable [1].
- b Lift the metal bracket that secures the display cable [2].
- c Disconnect the display cable from the connectors on the system board [3].

NOTE: This step is applicable only for IR camera.

- d Disconnect the power connector port cable from the connector on the system board [4].
- e Remove the M2*2 screws that secure the metal bracket[5].

NOTE: The metal bracket secures the DisplayPort over USB Type-C.

- f Lift the metal bracket away from the system board [6].

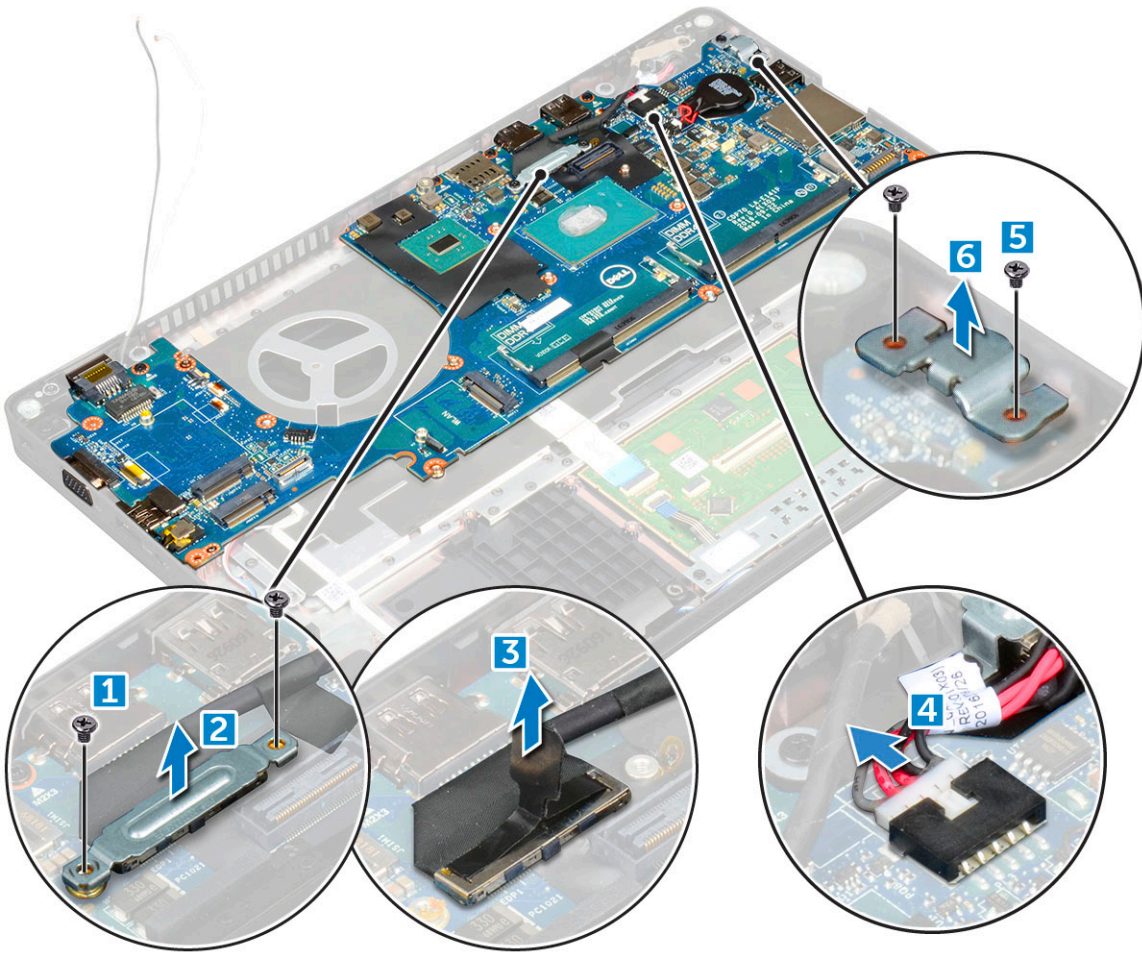

- 5 To remove the system board:
- a Remove the M2*2 screws that secure the system board to the computer [1].
 - b Lift the system board away from the computer [2].

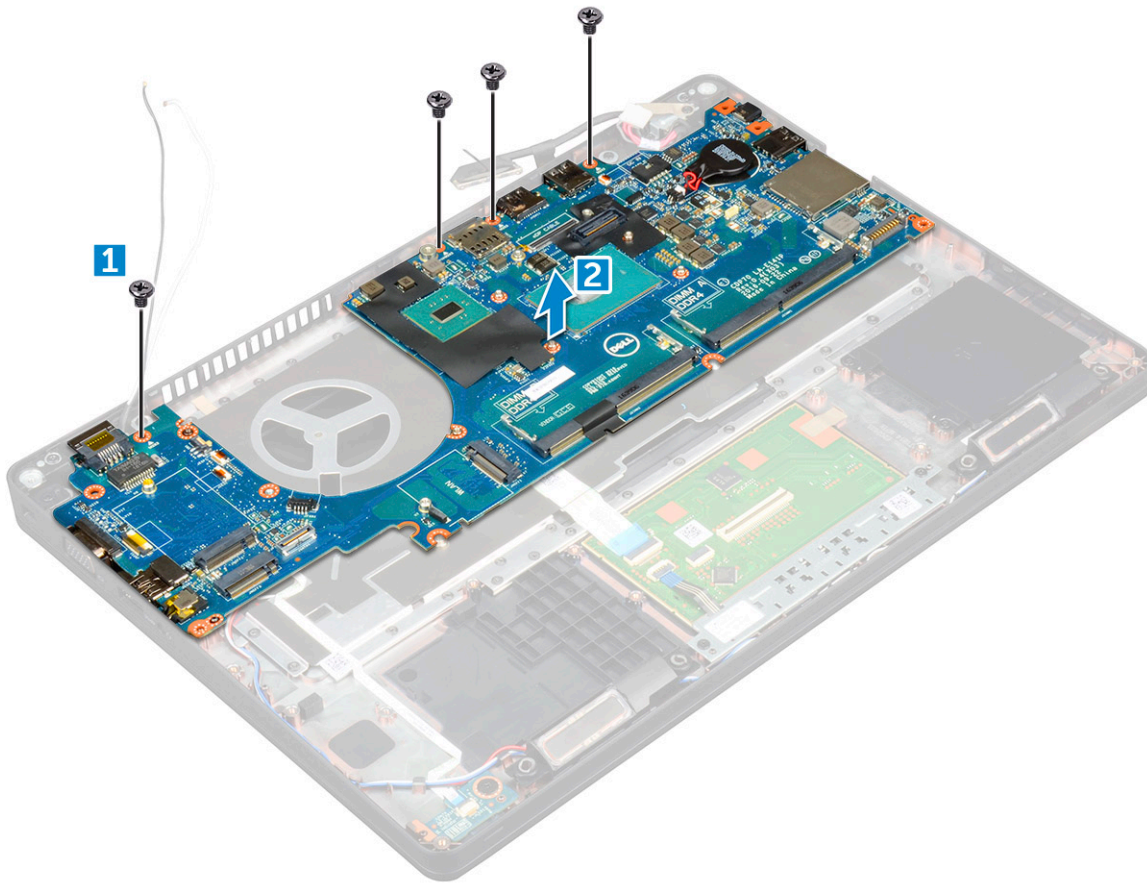

GUID-10E67F1C-0F16-4E35-9F78-359F844A7C42

Installing system board

- 1 Align the system board with the screw holders on the computer.
- 2 Tighten the M2*2 screws to secure the system board to the computer.
- 3 Place the metal bracket to secure the DisplayPort over USB Type-C.
- 4 Tighten the M2*2 screws to secure the metal bracket on the DisplayPort over USB Type-C.
- 5 Connect the power connector port cable to the connector on the system board.
- 6 Connect the display cables to the connectors on the system board.
- 7 Place the metal bracket to secure the display cable.
- 8 Tighten the M2*2 screw to secure the metal bracket.
- 9 Connect the following cables:
 - a touchpad
 - b USH board
 - c LED board
- 10 Install the:
 - a chassis frame
 - b system fan
 - c heat sink
 - d coin cell battery
 - e memory module
 - f SSD card
 - g WLAN card

- h WWAN card(optional)
- i hard drive assembly(optional)
- j keyboard
- k keyboard trim
- l battery
- m base cover
- n SIM card

11 Follow the procedure in [After working inside your computer](#).

GUID-DE9B5E4F-18F8-4F59-B121-3CD195D2962D

SmartCard module

GUID-80D0AC50-1FA1-4623-BB16-9EDA7178E139

Removing smart card reader board

- 1 Follow the procedure in [Before working inside your computer](#).
- 2 Remove the:
 - a base cover
 - b battery
 - c WLAN card
 - d WWAN card (optional)
 - e hard drive assembly(optional)
 - f SSD card
 - g chassis frame
- 3 To remove the smart card reader board:
 - a Remove the screws that secure the smart card reader board to the palmrest [1].
 - b Slide and remove the smart card reader from the slot [2].



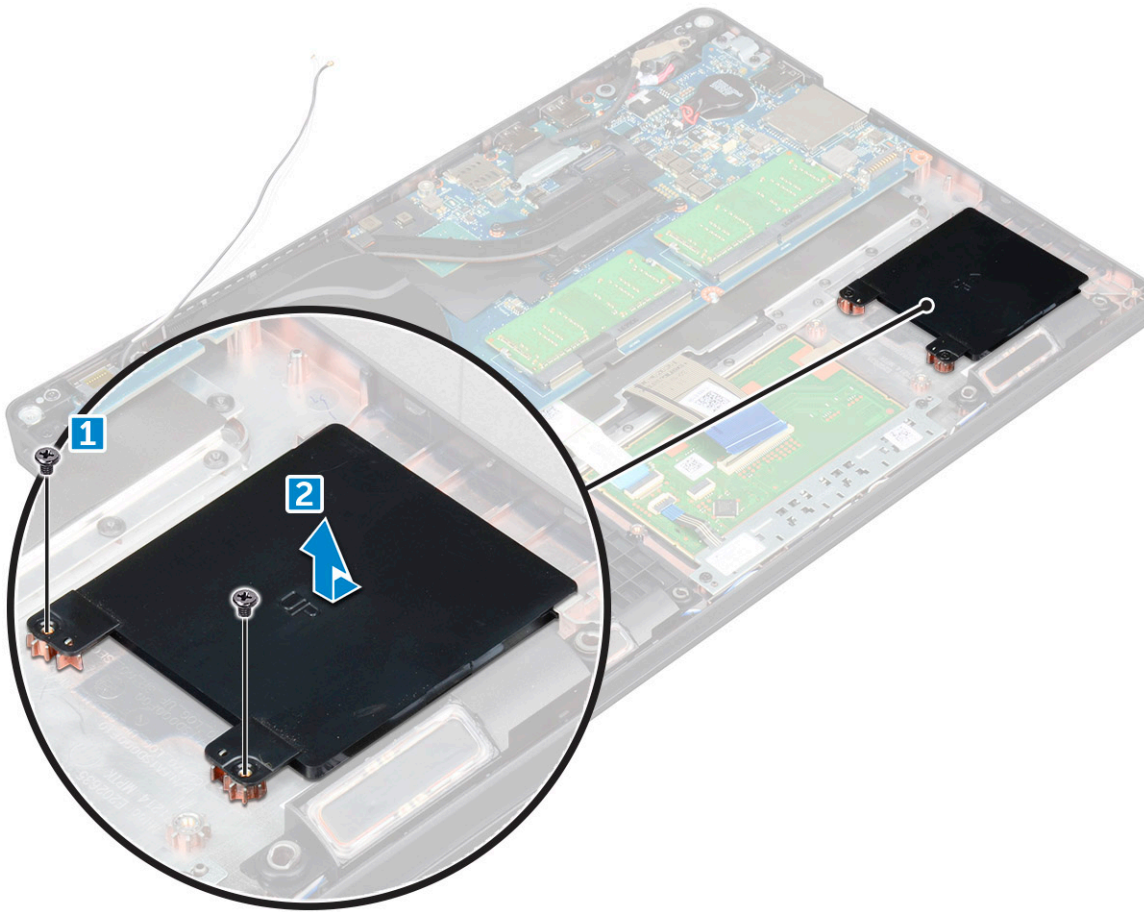

GUID-88B139AF-8E85-4127-8F5D-7A3728CA7CB8

Installing smart card reader board

- 1 Insert the smart card reader board to align with the tabs on the chassis..
- 2 Tighten the screws to secure the smart card reader board to the computer.
- 3 Affix the smart card reader board cable and connect the cable to the connector.
- 4 Install the:
 - a chassis frame
 - b SSD card
 - c WLAN card
 - d WWAN card(optional)
 - e hard drive assembly(optional)
 - f battery
 - g base cover
- 5 Follow the procedure in [After working inside your computer](#).

Speaker

Removing speaker

- 1 Follow the procedure in [Before working inside your computer](#).
- 2 Remove the:
 - a base cover
 - b battery
 - c keyboard trim
 - d keyboard
 - e WLAN card
 - f WWAN card (optional)
 - g hard drive assembly(optional)
 - h SSD card
 - i memory module
 - j coin cell battery
 - k system fan
 - l heat sink
 - m chassis frame
 - n system board
- 3 To remove the speakers:
 - a Release the speaker cable through the routing channels [1].
 - b Lift the speaker away from the computer [2].

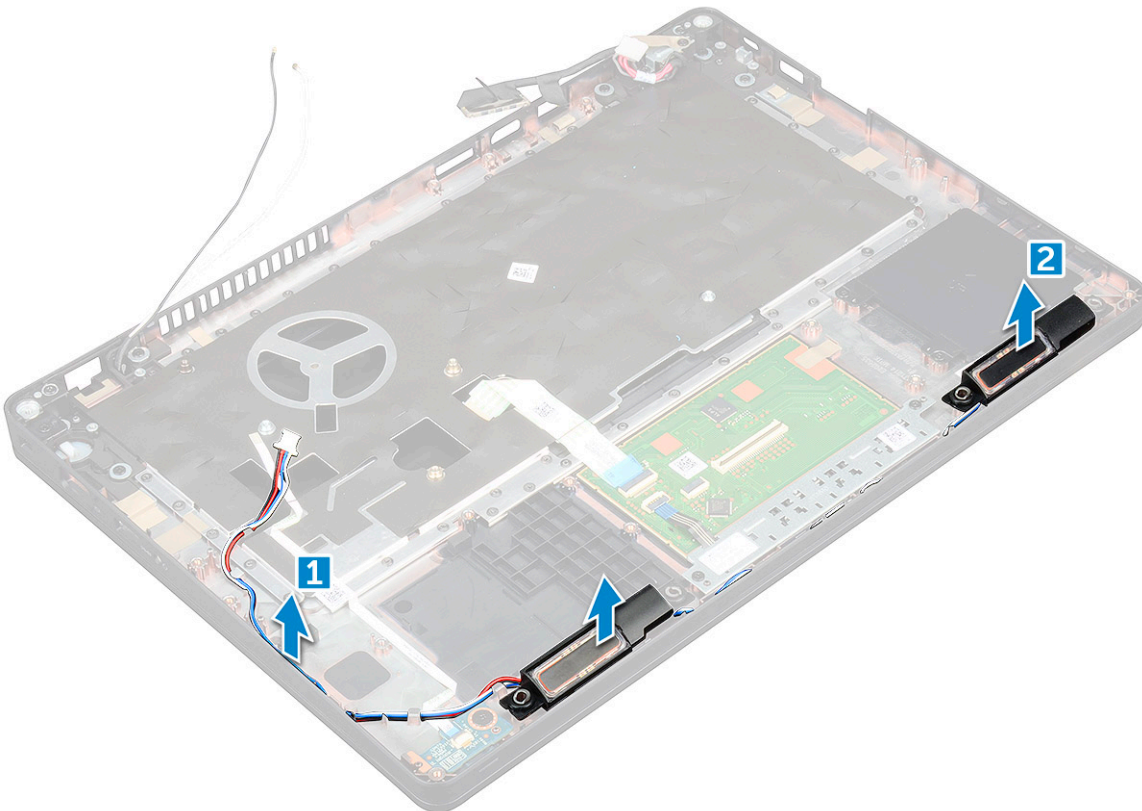

Installing speaker

- 1 Insert the speaker module aligning it with the nodes on the chassis.
- 2 Route the speaker cable through the routing channels.
- 3 Install the:
 - a system board
 - b chassis frame
 - c system fan
 - d heat sink
 - e coin cell battery
 - f memory module
 - g SSD card
 - h hard drive assembly(optional)
 - i WWAN card(optional)
 - j WLAN card
 - k keyboard trim
 - l keyboard
 - m battery
 - n base cover
- 4 Follow the procedure in [After working inside your computer](#).

Display assembly

Removing display assembly

- 1 Follow the procedure in [Before working inside your computer](#).
- 2 Remove the:
 - a base cover
 - b battery
 - c WLAN card
 - d WWAN card (optional)
 - e hard drive assembly(optional)
 - f display hinge cover
- 3 To disconnect the display cable:
 - a Release the WLAN and WWAN cables from the routing channels [1].
 - b Remove the M2*5 screw that secures the display cable bracket to the computer [2].
 - c Remove the display cable bracket that secures the display cable [3].
 - d Disconnect the display cable from the connector on the system board [4].
 - e Remove the screw to release the display cable from the computer [5].

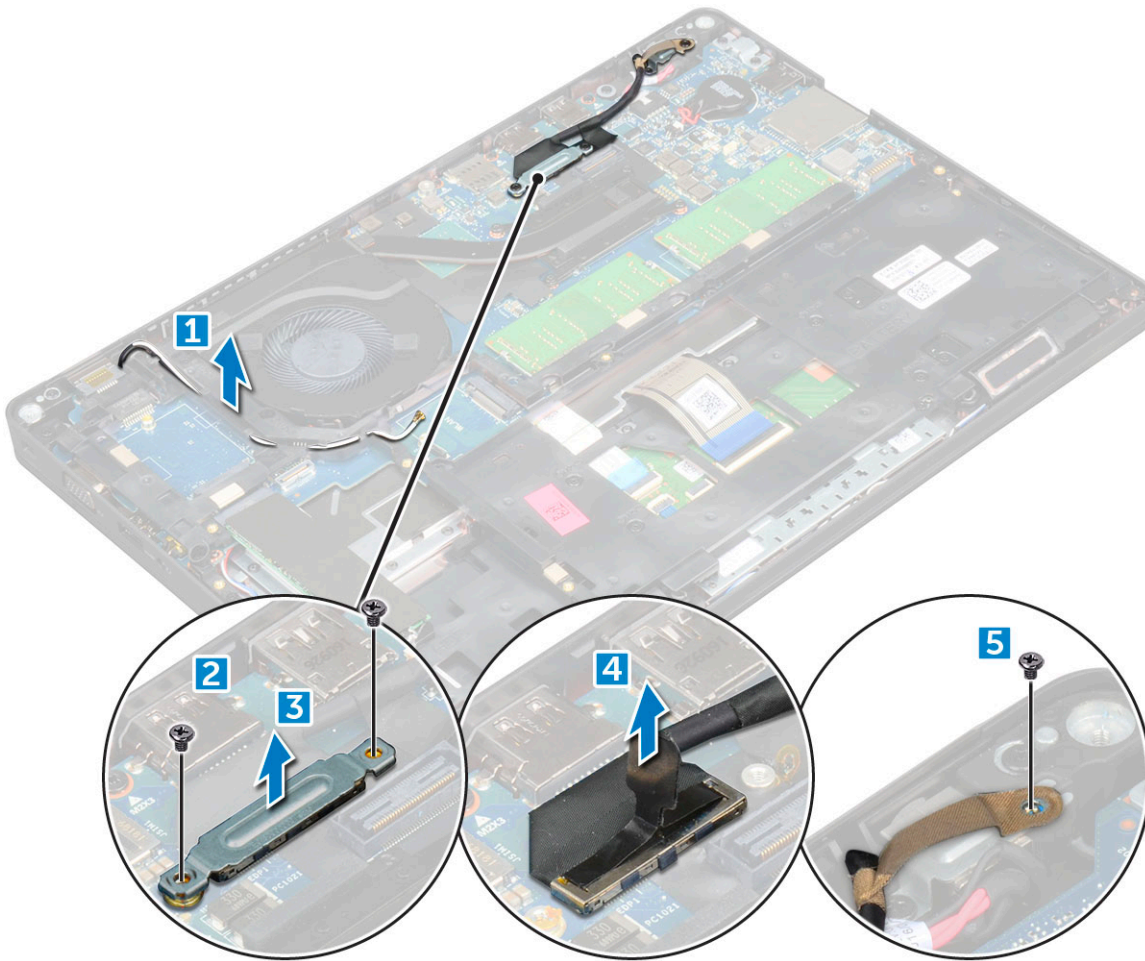

- 4 To release the display assembly:
 - a Remove the M2*5 screws that secure the display assembly to the computer [1].
 - b Release the WLAN cable, WWAN cable and display cable through the routing channels [2] [3].

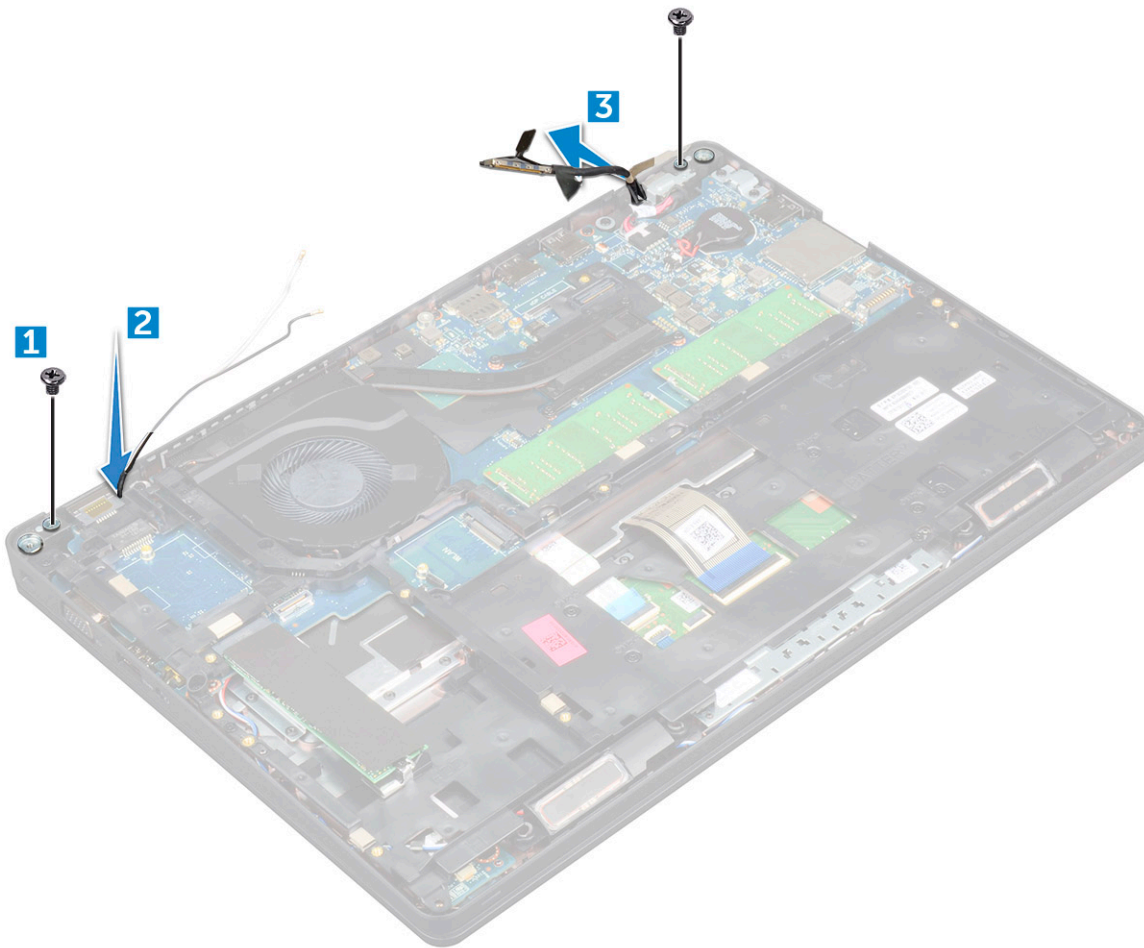

- 5 Turn over the computer.
- 6 To remove the display assembly:
 - a Remove the screws that secure the display assembly to the computer [1].
 - b Open the display [2].

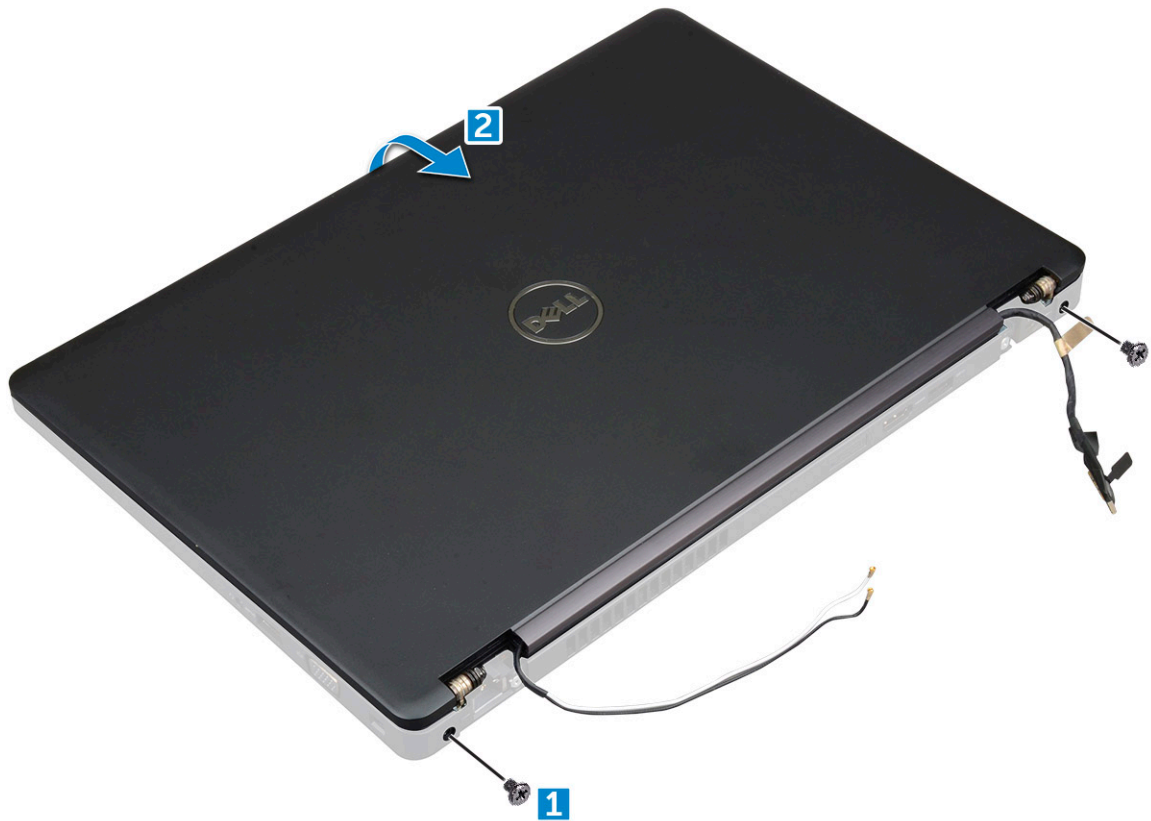

- c Lift the display assembly from the computer.



GUID-D1C98DB5-4818-4929-9814-556DCAB839B9

Installing display assembly

- 1 Place the chassis on the edge of a plane surface.
- 2 Align the display assembly to align with the screw holders on the computer.
- 3 Tighten the M2*5 screws to secure the display assembly to the computer.
- 4 Connect the display cable to the connector on the system board.
- 5 Place the metal bracket to secure the display cable.
- 6 Tighten the M2*5 screws to secure the display cable.
- 7 Route the WLAN and WWAN cables through the routing channels.
- 8 Install the:
 - a [display hinge cover](#)
 - b [hard drive assembly\(optional\)](#)
 - c [WLAN card](#)
 - d [WWAN card\(optional\)](#)
 - e [battery](#)
 - f [base cover](#)
- 9 Follow the procedure in [After working inside your computer](#).

Display bezel

Removing display bezel

- 1 Follow the procedure in [Before working inside your computer](#).
- 2 Remove the:
 - a base cover
 - b battery
 - c display hinge cover
 - d WLAN card
 - e WWAN card (optional)
 - f display assembly
- 3 To remove the display bezel:
 - a Pry the display bezel at the base of the display [1].
 - b Lift the display bezel to release it [2].
 - c Pry the edges on the side of the display to release the display bezel [3, 4].

CAUTION: The adhesive used on the LCD bezel to seal it with the LCD itself, makes it hard to remove the bezel as the adhesive is very strong and tends to stay stuck to the LCD portion and can peel the layers up or crack the glass when trying to pry the two items apart.

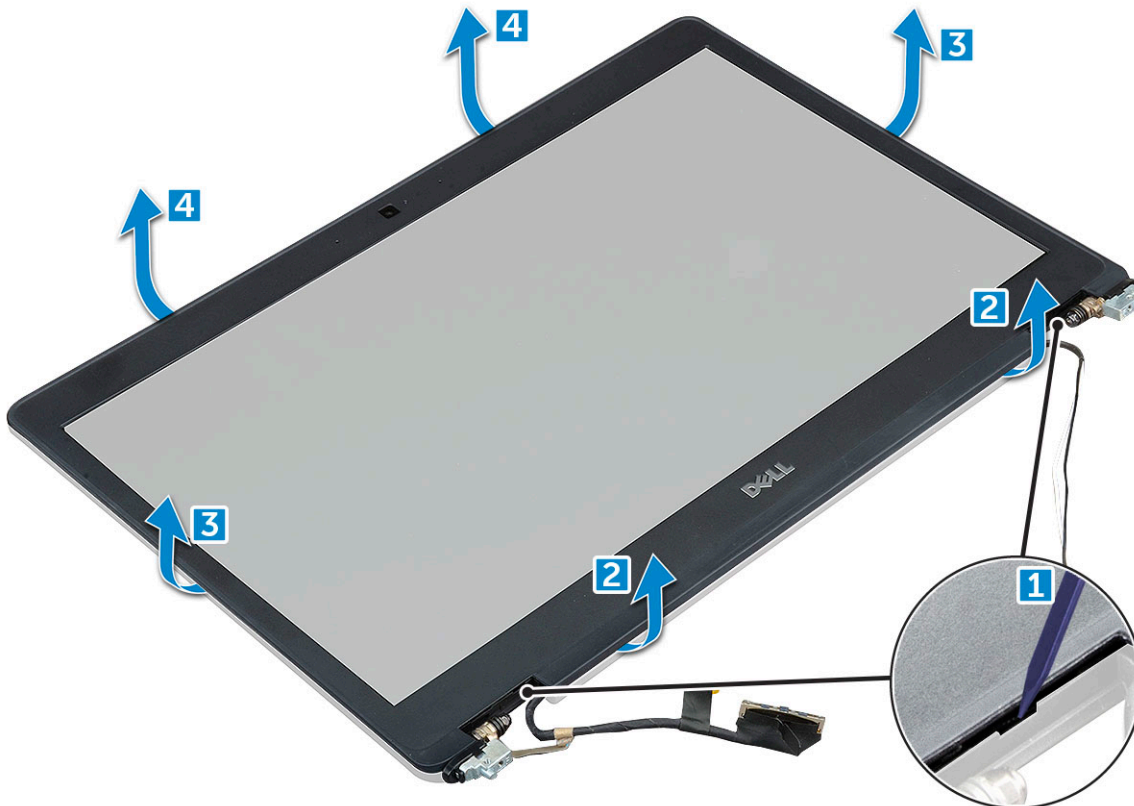

GUID-5D225F7A-8B4D-4D93-91E9-98D1AF7B9919

Installing display bezel

1 Place the display bezel on the display assembly.

NOTE: Remove the protective covering on the adhesive on the LCD bezel before placing on the display assembly.

2 Starting from the top corner, press on the display bezel and work around the entire bezel until it clicks on to the display assembly.

3 Install the:

- a display assembly
- b display hinge cover
- c WWAN card(optional)
- d WLAN card
- e battery
- f base cover

4 Follow the procedure in [After working inside your computer](#).

GUID-83582729-F7E3-4745-8588-73C01746EBDD

Display hinge cover

GUID-9CFFFF9B-DA11-4D83-8080-252919881FC5

Removing display hinge cover

1 Follow the procedure in [Before working inside your computer](#).

2 Remove the:

- a base cover
- b battery

3 To remove the display hinge cover:

- a Remove the screw that secures the display hinge cover to the chassis [1].
- b Lift the display hinge cover away from the display hinge [2].
- c Repeat step a and step b to remove the other display hinge cover.

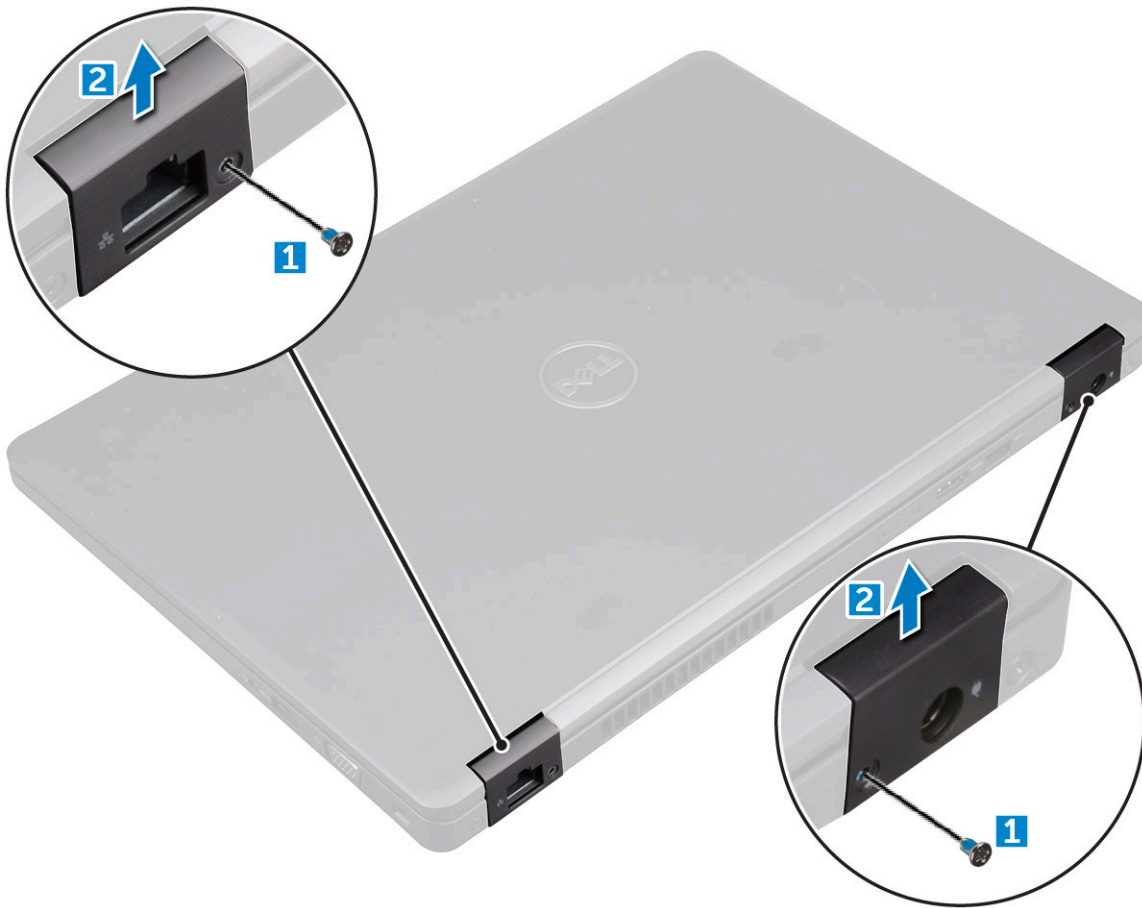

GUID-125D632B-F536-411B-B54B-0319676F1D79

Installing display hinge cover

- 1 Place the display hinge cover on the display hinge.
- 2 Tighten the screw to secure the display hinge cover to the display hinge.
- 3 Repeat step 1 and step 2 to install the other display hinge cover.
- 4 Install the:
 - a battery
 - b base cover
- 5 Follow the procedure in [After working inside your computer](#).

GUID-D0DF1B3A-887B-49C0-A3C3-0FAC4F2797F4

Display hinges

GUID-71C455F5-B437-4014-BAFF-174001F6E787

Removing display hinge

- 1 Follow the procedure in [Before working inside your computer](#).
- 2 Remove the:
 - a base cover



- b battery
- c WWAN card (optional)
- d WLAN card
- e display hinge cover
- f display assembly
- g display bezel

- 3 To remove the display hinge:
 - a Remove the M2.5*3 screws that secure the display hinge to the display assembly [1].
 - b Lift the display hinge away from the display assembly [2].
 - c Repeat step a and step b to remove the other display hinge.

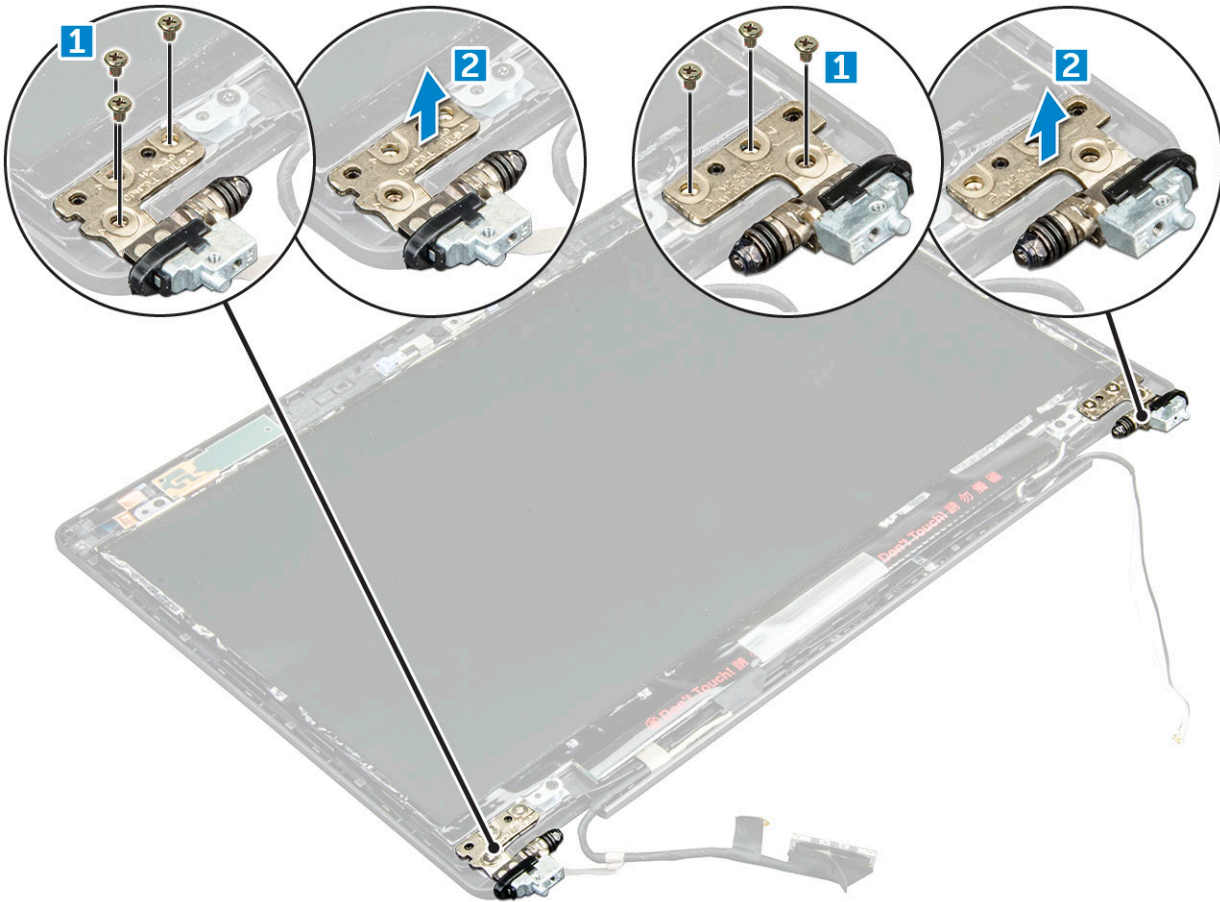

GUID-8E464428-D9B3-4CE7-A24A-B67CADBFC074

Installing display hinge

- 1 Place the display hinge on the display assembly.
- 2 Tighten the M2.5*3 screws to secure the display hinge to the display assembly.
- 3 Repeat step 1 and step 2 to install the other display hinge.
- 4 Install the:
 - a display bezel
 - b display assembly
 - c WLAN card
 - d WWAN card(optional)
 - e battery
 - f base cover

- 5 Follow the procedure in [After working inside your computer](#).

GUID-E0788C61-C654-46B3-8D36-621573FA8111

Display panel

GUID-60CBAE29-E808-43C9-AE37-85587809B992

Removing display panel

- 1 Follow the procedure in [Before working inside your computer](#).
- 2 Remove the:
 - a base cover
 - b battery
 - c WWAN card (optional)
 - d WLAN card
 - e display hinge cover
 - f display assembly
 - g display bezel
- 3 Remove the M2*3 screws that secure the display panel to the display assembly [1] and lift to turn over the display panel to access the eDP cable [2].

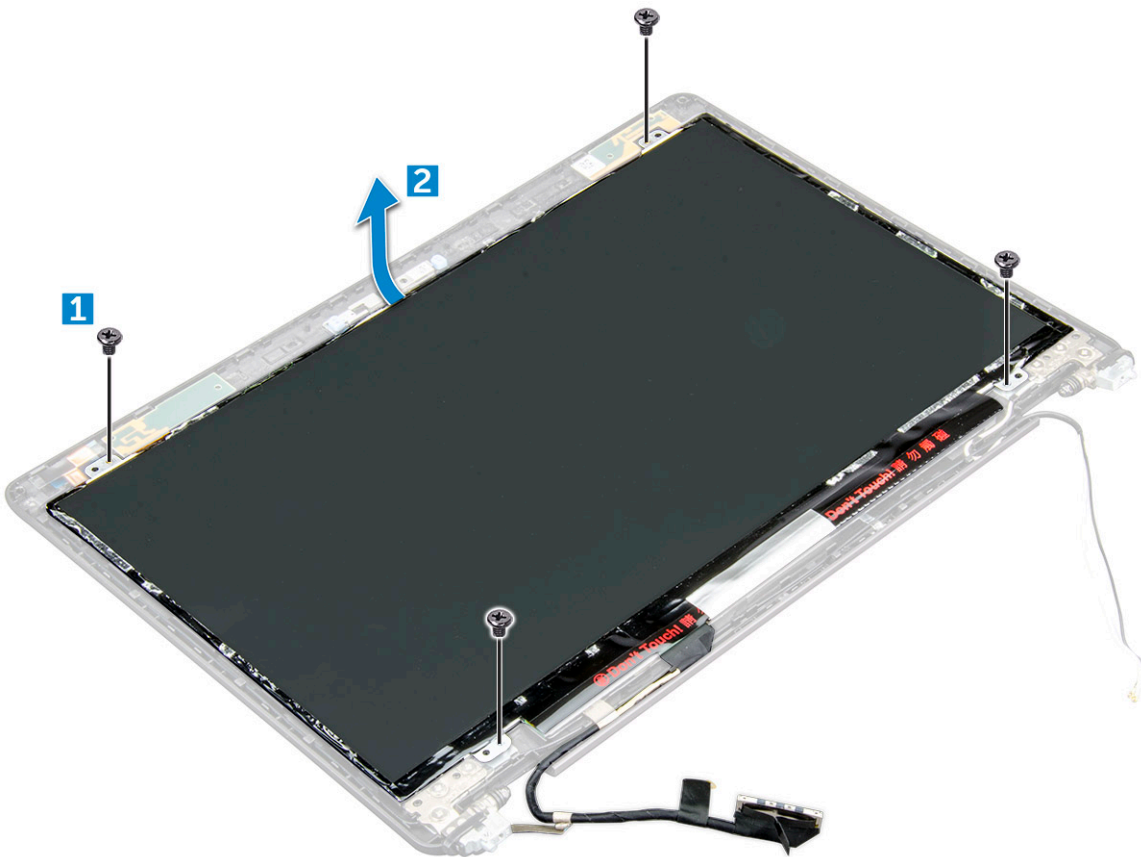

- 4 To remove the display panel:
 - a Peel the adhesive tape [1].
 - b Lift the blue tape that secures the eDP cable [2].
 - c Lift the latch and disconnect the eDP cable from the connector on the display panel [3] [4].



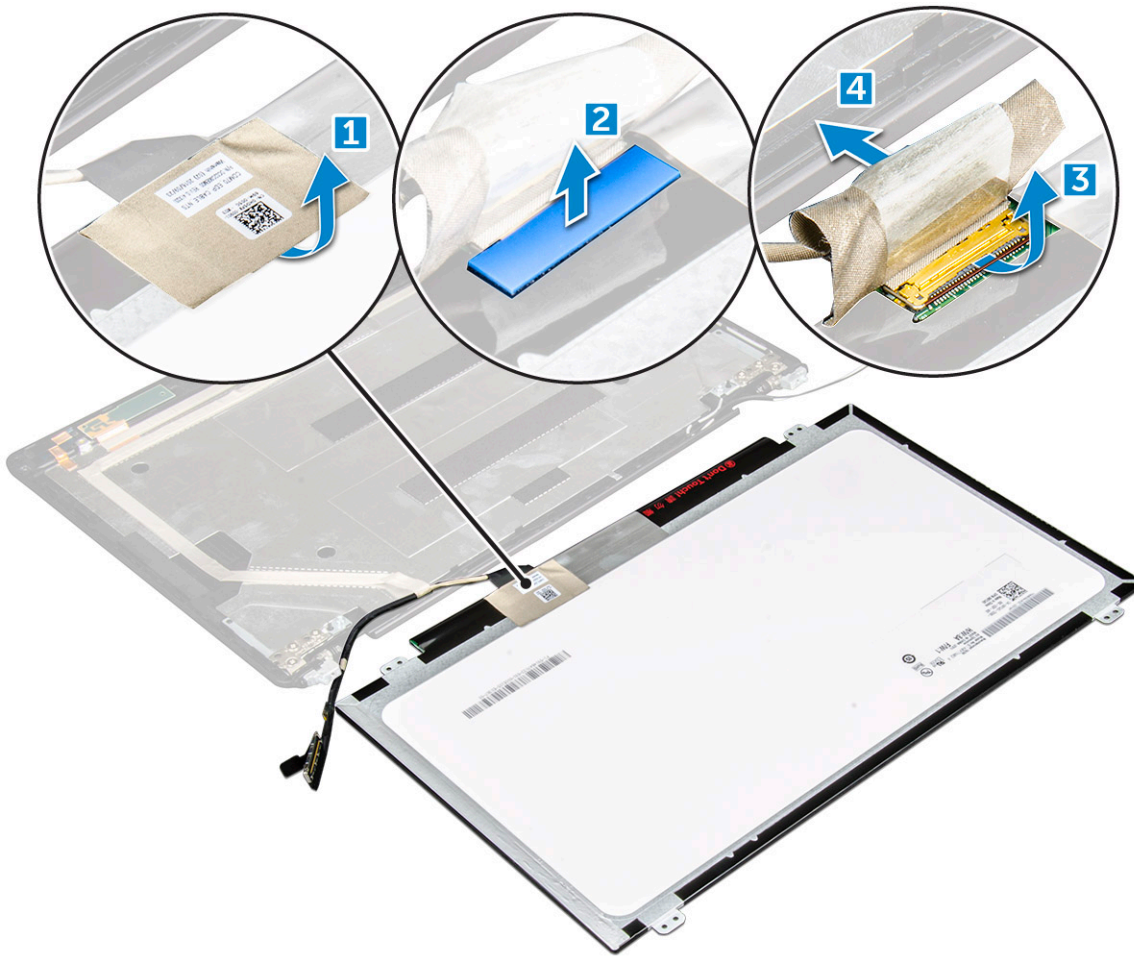

GUID-ADE73338-9239-443C-8916-CF6EADF44671

Installing display panel

- 1 Connect the eDP cable to the connector and affix the blue tape.
- 2 Affix the adhesive tape to secure the eDP cable.
- 3 Replace the display panel to align with the screw holders on the display assembly.
- 4 Tighten the M2*3 screws to secure the display panel to the display assembly.
- 5 Install the:
 - a display bezel
 - b display assembly
 - c WWAN card(optional)
 - d WLAN card
 - e display hinge cover
 - f battery
 - g base cover
- 6 Follow the procedure in [After working inside your computer](#).

eDP cable

Removing eDP cable

- 1 Follow the procedure in [Before working inside your computer](#).
- 2 Remove the:
 - a base cover
 - b battery
 - c WLAN card
 - d WWAN card (optional)
 - e display hinge cover
 - f display assembly
 - g display bezel
 - h hinge cover
 - i display panel
- 3 Disconnect the eDP cable from the camera.
- 4 Peel the eDP cable from the adhesive to remove it from the display.

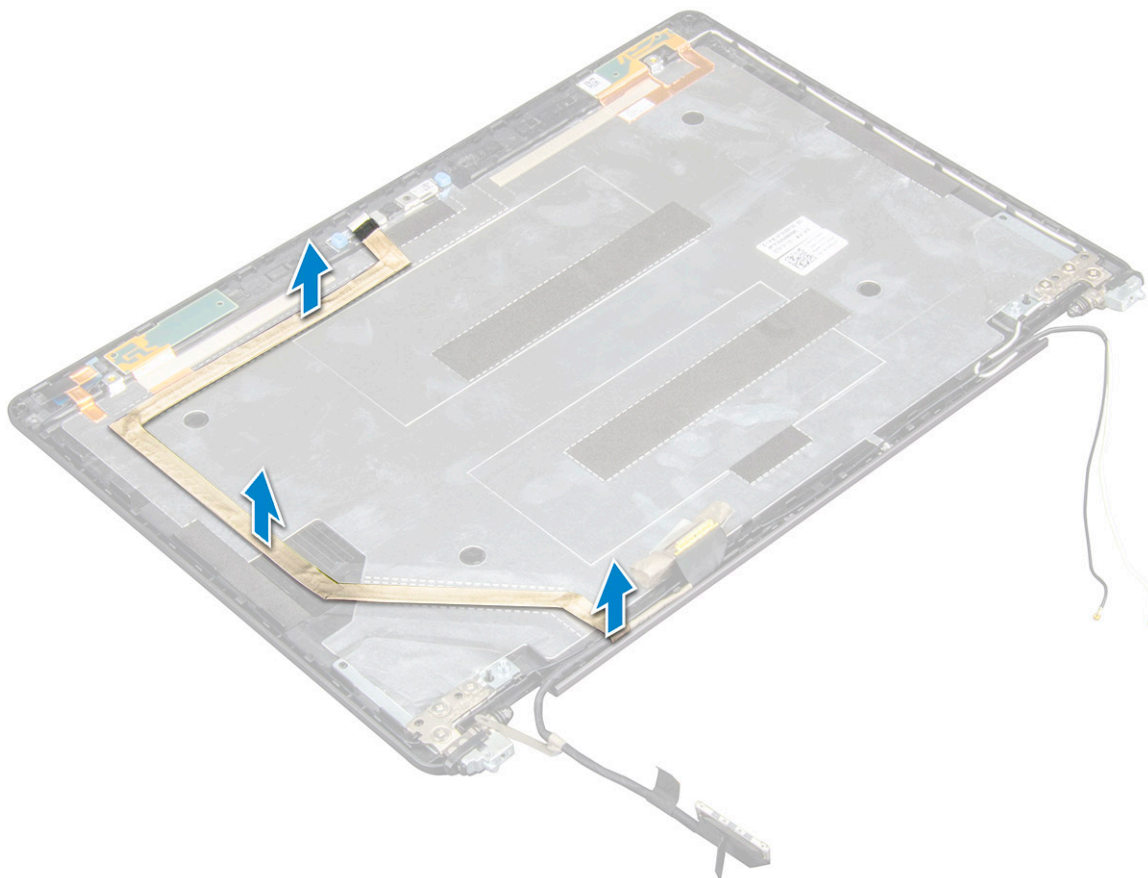

GUID-D596F6F4-0206-4EF9-97B9-A748E31E9A99

Installing eDP cable

- 1 Affix the eDP cable to the display panel and connect to the camera.
- 2 Install the:
 - a display panel
 - b hinge cover
 - c display bezel
 - d display assembly
 - e display hinge cover
 - f WLAN card
 - g WWAN card(optional)
 - h battery
 - i base cover
- 3 Follow the procedure in [After working inside your computer](#).

GUID-9CEB68C0-F0D6-4234-A078-9075DAAA0CA7

Display back cover assembly

GUID-7D3D40A1-26A7-4C27-9FF1-93B988F3E51B

Removing the display back cover assembly

- 1 Follow the procedure in [Before working inside your computer](#).
- 2 Remove the:
 - a base cover
 - b battery
 - c WLAN
 - d WWAN card (optional)
 - e display hinge cover
 - f display assembly
 - g display bezel
 - h display panel
 - i eDP cable
 - j camera



The display back cover assembly is the remaining component, after removing all the components.

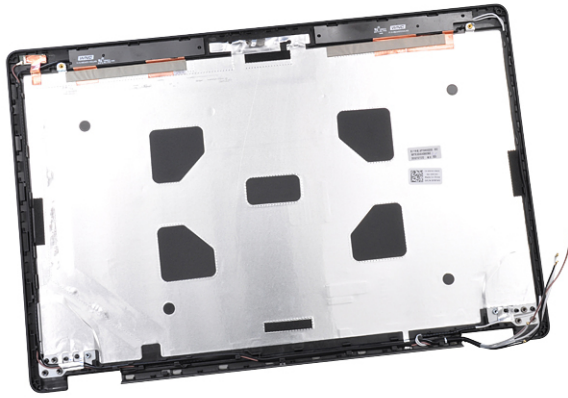

GUID-CDC91034-3E3F-449F-BA72-6F5F0A09F633

Installing the display back cover assembly

- 1 Place the display back cover assembly on a flat surface.
- 2 Install the:
 - a camera
 - b eDP cable
 - c display panel
 - d display bezel
 - e display assembly
 - f display hinge cover
 - g WWAN card(optional)
 - h WLAN
 - i battery
 - j base cover
- 3 Follow the procedure in [After working inside your computer](#).

GUID-B2F0CB60-3ABC-4810-802B-5FAA7A1515DC

Camera

GUID-BD74F948-F429-44C5-9E48-BA71BF132A15

Removing camera

- 1 Follow the procedure in [Before working inside your computer](#).
- 2 Remove the:
 - a base cover
 - b battery
 - c WWAN card (optional)
 - d WLAN card
 - e display hinge cover
 - f display assembly
 - g display bezel



- h [display panel](#)
- 3 To remove the camera:
 - a Disconnect the camera cable from the connector [1].
 - b Lift the camera away from the display [2].

NOTE: The following procedure is applicable only if your computer is a non-touch computer.

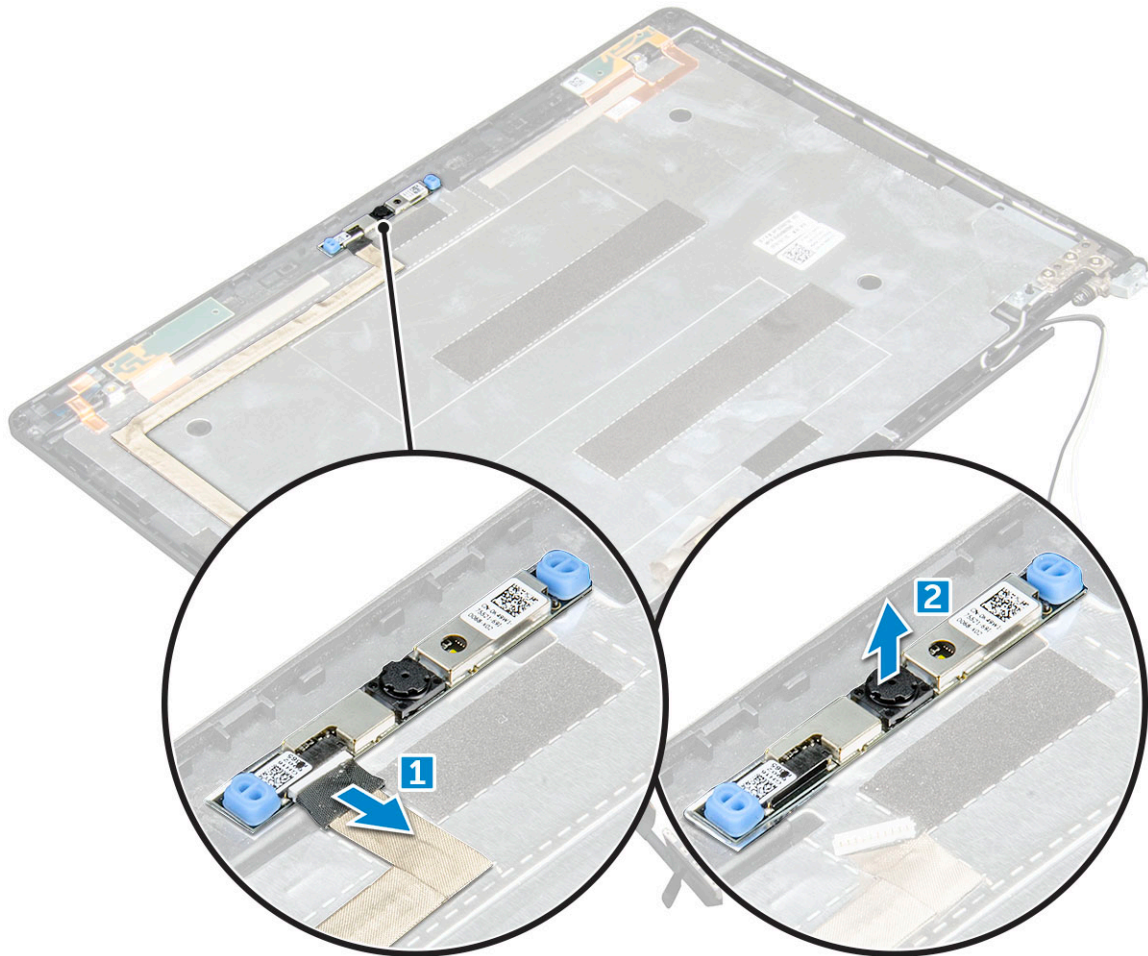

GUID-27E5B5B8-7D94-445F-897F-27BC6DEE5195

Installing camera

- 1 Insert the camera into the slot on the display assembly.
- 2 Connect the camera cable to the connector.
- 3 Install the:
 - a [display panel](#)
 - b [display bezel](#)
 - c [display assembly](#)
 - d [display hinge cover](#)
 - e [WWAN card\(optional\)](#)
 - f [WLAN card](#)
 - g [battery](#)
 - h [base cover](#)
- 4 Follow the procedure in [After working inside your computer](#).

Palm rest

Removing palm rest

- 1 Follow the procedure in [Before working inside your computer](#).
- 2 Remove the:
 - a base cover
 - b battery
 - c display hinge cover
 - d WLAN card
 - e WWAN card (optional)
 - f hard drive assembly(optional)
 - g SSD card
 - h memory module
 - i coin cell battery
 - j system fan
 - k heat sink
 - l display assembly
 - m chassis frame
 - n system board
- 3 The palm rest is the remaining component after removing all the components.

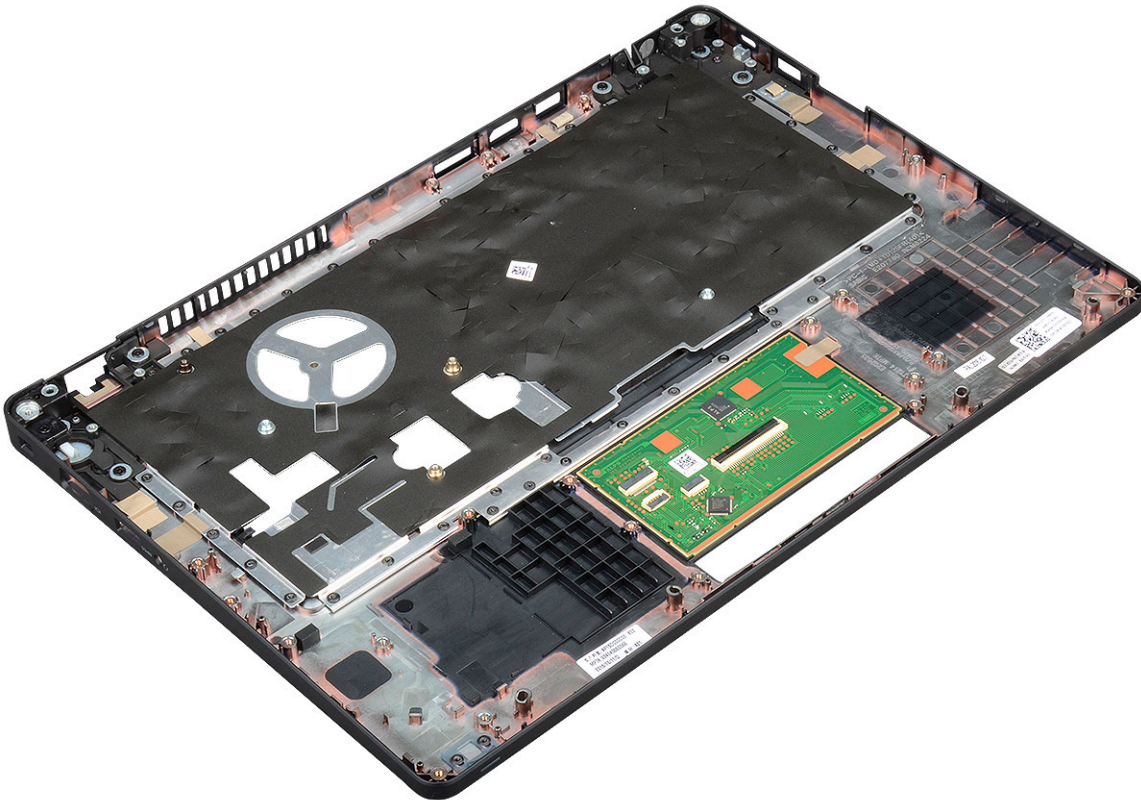

Installing palmrest

- 1 Place the palm rest on a flat surface.
- 2 Install the:
 - a system board
 - b chassis frame
 - c system fan
 - d heat sink
 - e display assembly
 - f hard drive assembly(optional)
 - g coin cell battery
 - h memory module
 - i SSD card
 - j WWAN card(optional)
 - k WLAN card
 - l hard drive assembly(optional)
 - m battery
 - n base cover
- 3 Follow the procedure in [After working inside your computer](#).

Technology and components

GUID-64D336DF-93C0-40E8-92DD-BDC19B762114

Power adapter

This laptop is shipped with 7.4mm barrel plug on 65 W or 90 W power adapter.

- ⚠ WARNING:** When you disconnect the power adapter cable from the laptop, grasp the connector, not the cable itself, and then pull firmly but gently to avoid damaging the cable.
- ⚠ WARNING:** The power adapter works with electrical outlets worldwide. However, power connectors and power strips vary among countries. Using an incompatible cable or improperly connecting the cable to the power strip or electrical outlet may cause fire or equipment damage.

GUID-E0457AC6-2F91-4E6C-BDCD-631787A23A50

Processors

The Latitude 5480 laptop is shipped with the following processors:

- Intel Core i3-7100U (3M Cache, up to 2.4 GHz), Dual Core
- Intel Core i5-7200U (3M Cache, up to 3.1 GHz), Dual Core
- Intel Core i5-7300U (3M Cache, up to 3.5 GHz), vPro, Dual Core
- Intel Core i7-7600U (4M Cache, up to 3.9 GHz), vPro, Dual Core
- Intel Core i5-7300HQ (6M Cache, up to 3.5GHz), Quad Core, 35W CTPD
- Intel Core i5-7440HQ (6M Cache, up to 3.8GHz), Quad Core, 35W CTPD
- Intel Core i7-7820HQ (8M Cache up to 3.9GHz), Quad Core, 35W CTPD
- Intel Core i5-6200U (3M cache up to 2.3GHz), Dual Core
- Intel Core i5-6300U (3M cache up to 2.4GHz), vPro, Dual Core
- Intel Core i7-6600U (4M cache up to 2.6GHz), vPro, Dual Core
- Intel Core i5-6440HQ (6M cache up to 2.6GHz), vPro, Quad Core

ⓘ NOTE: The clock speed and performance varies depending on the workload and other variables.

GUID-0C65CB59-FEE1-4CF7-B418-1AF7C7136FD6

Skylake processor

Intel Skylake is the successor to the Intel® Broadwell processor. It is a microarchitecture redesign using an already existing process technology and it will be branded as Intel 6th Gen Core. Like Broadwell, Skylake is available in four variants with suffixes SKL-Y, SKL-H, and SKL-U.

The Skylake also includes Core i7, i5, i3, Pentium and Celeron processors.



Processor performance features

The following table illustrates the performance available on each Skylake suffix.

Table 2. Skylake specifications

Processor number	Cache	No. of cores/No. of threads	Power	Memory type	Graphics
Intel Core i5-6200U (Dual Core, 2.3GHz, 15W)	3 MB	2/4	15 W	DDR4-2133	Intel HD graphics 620
Intel Core i5-6300U (Dual Core, 2.4GHz, 15W)-vPro	3 MB	2/4	15 W	DDR4-2133	Intel HD graphics 620
Intel Core i7-6600U (Dual Core, 2.6GHz, 15W)-vPro	4 MB	2/4	15 W	DDR4-2133	Intel HD graphics 620
Intel Core i5-6440HQ (Quad Core, 2.6GHz, cTDP 35W) - vPro	6 MB	4/4	35 W	DDR4-2133	Intel HD graphics 630

GUID-6F1AEE6A-6E9B-4D1F-BE74-CCD0AE4DC3AE

Kaby Lake — 7th Generation Intel Core processors

The 7th Gen Intel Core processor (Kaby Lake) family is the successor of 6th generation processors (Sky Lake). It's main features include:

- Intel 14nm Manufacturing Process Technology
- Intel Turbo Boost Technology
- Intel Hyper Threading Technology
- Intel Built-in Visuals
 - Intel HD graphics - exceptional videos, editing smallest details in the videos
 - Intel Quick Sync Video - excellent video conferencing capability, quick video editing and authoring
 - Intel Clear Video HD - visual quality and color fidelity enhancements for HD playback and immersing web browsing
- Integrated memory controller
- Optional Intel vPro technology (on i5/i7) with Active Management Technology 11.6
- Intel Rapid Storage Technology

Table 3. Kaby lake specifications

Processor number	Clock Speed	Cache	No. of cores/No. of threads	Power	Memory type	Graphics
Intel Core i3-7100U (3M Cache, up to 2.4 GHz), Dual Core	2.4 GHz	3 MB	2/4	15 W	DDR4-2133	Intel HD graphics 620
Intel Core i5-7200U (3M Cache, up to 3.1 GHz), Dual Core	2.5 GHz	3 MB	2/4	15 W	DDR4-2133	Intel HD graphics 620
Intel Core i5-7300U (3M Cache, up to 3.5 GHz),vPro, Dual Core	2.6 GHz	3 MB	2/4	15 W	DDR4-2133	Intel HD graphics 620

Processor number	Clock Speed	Cache	No. of cores/No. of threads	Power	Memory type	Graphics
Intel Core i7-7600U (4M Cache, up to 3.9 GHz), vPro, Dual Core	2.8 GHz	4 MB	2/4	15 W	DDR4-2133	Intel HD graphics 620
Intel Core i5-7300HQ (6M Cache, up to 3.5GHz), Quad Core, 35W CTDP	2.5 GHz	6 MB	4/4	35 W	DDR4-2133; DDR4-2400	Intel HD Graphics 630
Intel Core i5-7440HQ (6M Cache, up to 3.8GHz), Quad Core, 35W CTDP	2.8 GHz	6 MB	4/4	35 W	DDR4-2133; DDR4-2400	Intel HD Graphics 630
Intel Core i7-7820HQ (8M Cache up to 3.9GHz), Quad Core, 35W CTDP	2.9 GHz	8 MB	4/4	35 W	DDR4-2133; DDR4-2400	Intel HD Graphics 630

GUID-EFCD968F-D830-401A-8F24-22202830598C

Identifying processors in Windows 10

- 1 Tap **Search the Web and Windows**.
- 2 Type **Device Manager**.
- 3 Tap **Processor**.



GUID-E32431F6-39F9-4D1F-A700-FEF62874C357

Verifying the processor usage in Task Manager

- 1 Right Click on the Taskbar.
- 2 Select **Start Task Manager**.
The **Windows Task Manager** window is displayed.
- 3 Click the **Performance** tab in the **Windows Task Manager** window.
The processor performance details are displayed.

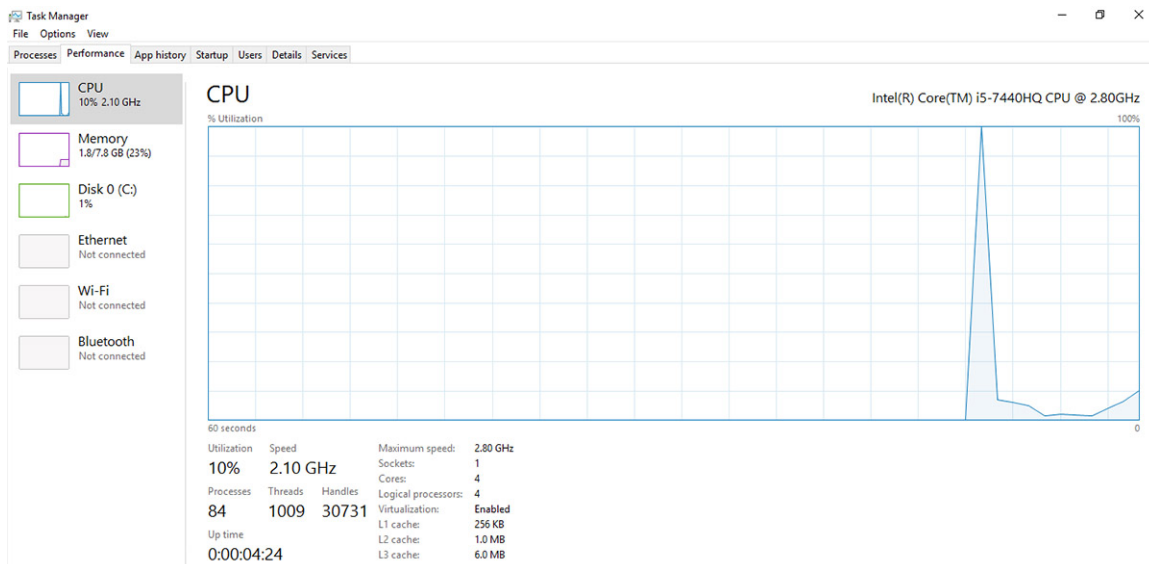

Verifying the processor usage in Resource Monitor

- 1 Right Click on the Taskbar.
- 2 Select **Start Task Manager**.
The **Windows Task Manager** window is displayed.
- 3 Click the **Performance** tab in the **Windows Task Manager** window.
The processor performance details are displayed.
- 4 Click **Open Resource Monitor**.

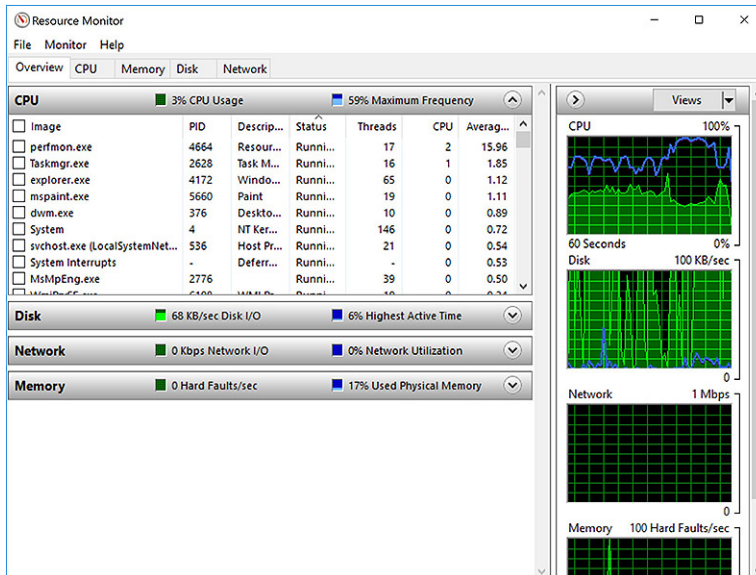

Chipsets

All laptops or notebook communicate with the CPU through the chipset. This laptop is shipped with the Intel Mobile CM238 .

Intel chipset drivers

Verify if the Intel chipset drivers are already installed in the laptop.

Table 4. Intel chipset drivers

Before installation

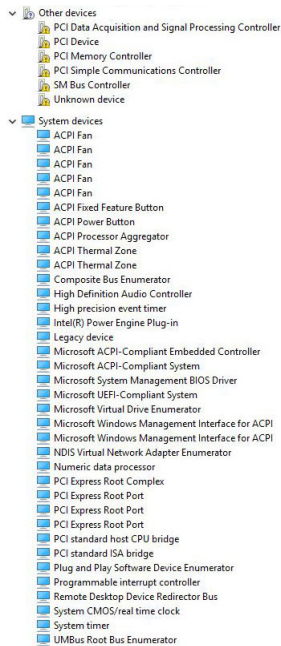

After installation

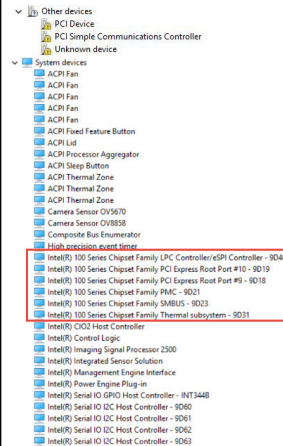

GUID-DDD9092E-BE45-4BAE-B1B4-ED6809937DCD

Downloading the chipset driver

- 1 Turn on the laptop.
- 2 Go to **Dell.com/support**.
- 3 Click **Product Support**, enter the Service Tag of your laptop, and then click **Submit**.
NOTE: If you do not have the Service Tag, use the autodetect feature or manually browse for your laptop model.
- 4 Click **Drivers and Downloads**.
- 5 Select the operating system installed on your laptop.
- 6 Scroll down the page, expand **Chipset**, and select your chipset driver.
- 7 Click **Download File** to download the latest version of the chipset driver for your laptop.
- 8 After the download is complete, navigate to the folder where you saved the driver file.
- 9 Double-click the chipset driver file icon and follow the instructions on the screen.

GUID-06B68D39-9144-4FDE-A7CA-7C7B4A0C7915

Identifying the chipset in Device Manager on Windows 10

- 1 Right click the **Start Menu**.
- 2 Select **Device Manager**.
- 3 Expand **System Devices** and search for the chipset.



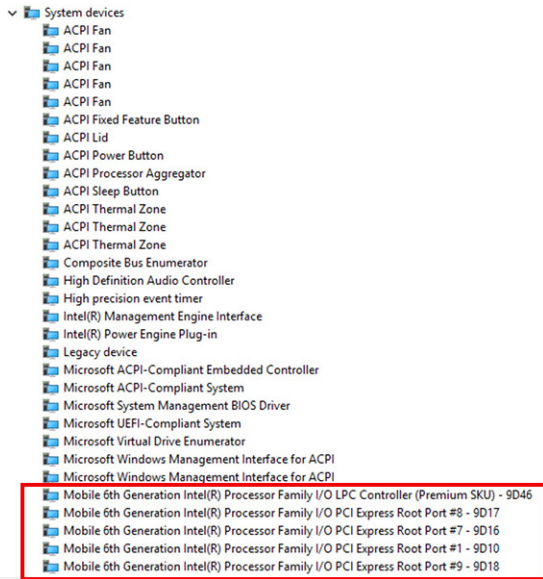

GUID-428475AE-E36D-4262-995F-3236FBB2595A

Graphic options

This laptop is shipped with the following graphics chipset options:

- Intel HD Graphics 620
- Intel HD Graphics 630
- NVIDIA GeForce 930MX 64 Bit
- NVIDIA GeForce 940MX 64 Bit

GUID-C82029B1-5DE9-46B0-A5CB-B175AD80A70E

Intel HD Graphics drivers

Verify if the Intel HD Graphics drivers are already installed in the laptop.

Table 5. Intel HD Graphics drivers

Before installation	After installation
<ul style="list-style-type: none"> Display adapters <ul style="list-style-type: none"> Microsoft Basic Display Adapter Sound, video and game controllers <ul style="list-style-type: none"> High Definition Audio Device High Definition Audio Device 	<ul style="list-style-type: none"> Display adapters <ul style="list-style-type: none"> Intel(R) HD Graphics 630

GUID-6E8E3CB8-E173-461A-875F-90DF0C9EE742

Downloading drivers

- 1 Turn on the tablet.
- 2 Go to **Dell.com/support**.



- 3 Click **Product Support**, enter the Service Tag of your tablet, and then click **Submit**.

 **NOTE: If you do not have the Service Tag, use the auto detect feature or manually browse for your tablet model.**

- 4 Click **Drivers and Downloads**.
- 5 Select the operating system installed on your tablet.
- 6 Scroll down the page and select the driver to install.
- 7 Click **Download File** to download the driver for your tablet.
- 8 After the download is complete, navigate to the folder where you saved the driver file.
- 9 Double-click the driver file icon and follow the instructions on the screen.

GUID-F4ECF473-3CFE-4353-8B03-7423E563377E

Display options

This laptop has the following display options:

- 14.0-inch HD Anti-glare (1366 x 768)
- 14.0-inch FHD Anti-glare (1920 x 1080)
- 14.0-inch FHD Touch (1920 x 1080)

GUID-6D580E34-A5F4-440D-AE6C-21A62D1735D4

Identifying the display adapter

- 1 Right Click the Start menu.
- 2 Select Device Manager.
- 3 Expand **Display adapters**.

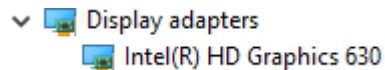

The display adapters are displayed.

GUID-5E881A35-C183-4113-BDD8-7DADD96510FC

Changing the screen resolution

- 1 Right click on the desktop and select **Display Settings**.
- 2 Tap or click **Display settings**.
The Setting window is displayed.
- 3 Scroll down and select **Advanced Display Settings**.
The Advanced Display Setting is displayed.
- 4 Select the required resolution from the drop-down list and tap **Apply**.



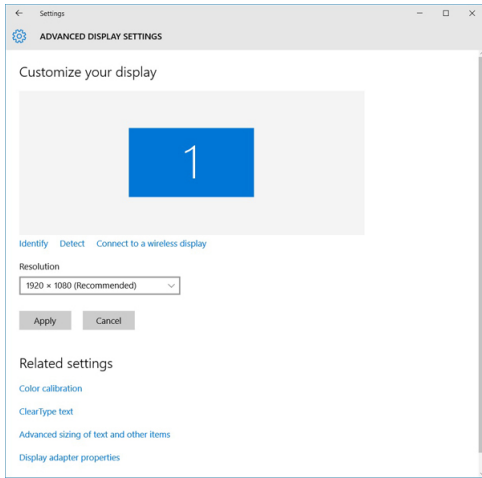

GUID-5684E889-49F1-4404-AE03-62C2C7FB58F7

Rotating the display

- 1 Right click on the desktop.
A sub menu is displayed.
- 2 Select **Graphic Options** > **Rotation** and choose on of the following:
 - Rotate to Normal
 - Rotate to 90 Degrees
 - Rotate to 180 Degrees
 - Rotate to 270 Degrees

NOTE: The Display can also be rotated using the following key combinations:

- Ctrl + Alt + Up arrow key (Rotate to normal)
- Right arrow key (Rotate 90 degrees)
- Down arrow key (Rotate 180 degrees)
- Left arrow key (Rotate 270 degrees)

GUID-CC593559-34AE-4428-87C1-FE37520CEFB4

Adjusting brightness in Windows 10

To enable or disable automatic screen brightness adjustment:

- 1 Swipe-in from the right edge of the display to access the Action Center.
- 2 Tap or click **All Settings**  > **System** > **Display**.
- 3 Use the **Adjust my screen brightness automatically** slider to enable or disable automatic-brightness adjustment.

NOTE: You can also use the Brightness level slider to adjust the brightness manually.

Cleaning the display

- 1 Check for any smudges or areas that has to be cleaned.
- 2 Use a microfiber cloth to remove any obvious dust and gently brush off any dirt particles.
- 3 Proper cleaning kits should be used to clean and keep your display in a crisp clear pristine condition.

NOTE: Never spray any cleaning solutions directly on the screen; spray it to the cleaning cloth.

- 4 Gently wipe the screen in a circular motion. Do not press hard on the cloth.

NOTE: Do not press hard or touch the screen with your fingers or you may leave oily prints and smears.

NOTE: Do not leave any liquid on the screen.

- 5 Remove all excess moisture as it may damage your screen.
- 6 Let the display dry thoroughly before you turn it on.
- 7 For stains that are hard to remove, repeat this procedure till the display is clean.

Using touch screen in Windows 10

Follow these steps to enable or disable the touch screen:

- 1 Right click on the Start menu.
- 2 Select **Control Panel**.
- 3 Tap **Pen and Input Devices** in the **Control Panel**.
- 4 Tap the **Touch** tab.
- 5 Select **Use your finger as an input device** to enable the touch screen. Clear the box to disable the touch screen.

Connecting to external display devices

Follow these steps to connect your laptop to an external display device:

- 1 Ensure that the external display device is turned on and plug the external display device cable into a video port on your laptop.
- 2 Press the Windows logo+P key.
- 3 Select one of the following modes:
 - PC screen only
 - Duplicate
 - Extend
 - Second Screen only

NOTE: For more information, see the document that shipped with your display device.

GUID-4D9244D1-DA54-474D-A809-BFBA2666AE36

Realtek ALC3246 Waves MaxxAudio Pro controller

This laptop is shipped with integrated Realtek ALC3246-CG Waves MaxxAudio Pro controller. It is a High Definition audio codec designed for Windows desktop and laptops.

GUID-87361D35-D5A5-4952-AFA3-C8E9C5D00354

Downloading the audio driver

- 1 Turn on the laptop.
- 2 Go to www.Dell.com/support.
- 3 Click **Product Support**, enter the Service Tag of your laptop and click **Submit**.
i | **NOTE: If you do not have the Service Tag, use the autodetect feature or manually browse for your laptop model.**
- 4 Click **Drivers and Downloads**.
- 5 Select the operating system installed on your laptop.
- 6 Scroll down the page and expand **Audio**.
- 7 Select the audio driver.
- 8 Click **Download File** to download the latest version of the audio driver for your laptop.
- 9 After the download is complete, navigate to the folder where you saved the audio driver file.
- 10 Double-click the audio driver file icon and follow the instructions on the screen.

GUID-B1CB8E86-CF54-4B95-B2ED-138672C8F3FE

Identifying the audio controller in Windows 10

- 1 Swipe from the right edge to access the **Action center** and select **All Settings** .
- 2 Type **Device Manager** in the search box and select **Device Manager** from the left pane.
- 3 Expand **Sound, video and game controllers**.
The audio controller is displayed.

Table 6. Identifying the audio controller in Windows 10

Before installation



After installation

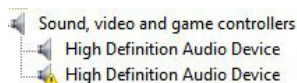
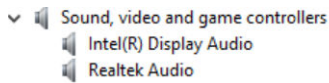

GUID-A9FE3EC0-9C55-4A35-B7CD-46F10BC4D3EE

Changing the audio settings

- 1 Tap or touch the **Search the web and Windows** and type **Dell Audio**.
- 2 Start the Dell Audio utility from the left pane.



WLAN cards

This laptop supports the following options:

- Qualcomm QCA61x4A
- QCA 2x2 AC with Bluetooth (non vPro)
- Intel 8265 without Bluetooth
- 2x2 AC without Bluetooth (vPro capable)-FED
- Intel 8265
- 2x2 AC with Bluetooth (vPro capable)

NOTE: Qualcomm xxxxxx (for example: QCA61x4A) is a product of Qualcomm Technologies, Inc

Secure Boot screen options

Option	Description
Secure Boot Enable	<p>This option enables or disables the Secure Boot feature.</p> <ul style="list-style-type: none"> • Disabled • Enabled <p>Default setting: Enabled.</p>
Expert Key Management	<p>Allows you to manipulate the security key databases only if the system is in Custom Mode. The Enable Custom Mode option is disabled by default. The options are:</p> <ul style="list-style-type: none"> • PK • KEK • db • dbx <p>If you enable the Custom Mode, the relevant options for PK, KEK, db, and dbx appear. The options are:</p> <ul style="list-style-type: none"> • Save to File—Saves the key to a user-selected file • Replace from File—Replaces the current key with a key from a user-selected file • Append from File—Adds a key to the current database from a user-selected file • Delete—Deletes the selected key • Reset All Keys—Resets to default setting • Delete All Keys—Deletes all the keys <p>NOTE: If you disable the Custom Mode, all the changes made will be erased and the keys will restore to default settings.</p>

GUID-D6AEB812-9962-40E9-BCC1-7396857077F1

Hard drive options

This laptop supports HDD, M.2 SATA SSD, and M.2 PCIe NVMe.

GUID-B85F720D-DA0F-4DC7-9CDB-138ADA248A5A

Identifying the hard drive in Windows 10

- 1 Right click on Start menu
- 2 Select **Device Manager** , and expand **Disk drives**.

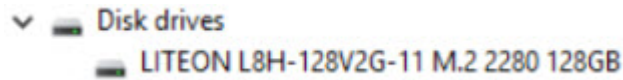

The hard drive is listed under **Disk drives**.

GUID-8EDF4132-07F1-438E-A080-D48FE8DF49ED

Identifying the hard drive in the BIOS

- 1 Turn on or restart your system.
- 2 When the Dell logo appears, perform the following action to enter the BIOS setup program:
 - With keyboard — Tap F2 until the Entering BIOS setup message appears. To enter the Boot selection menu, tap F12.

The hard drive is listed under the **System Information** under the **General** group.

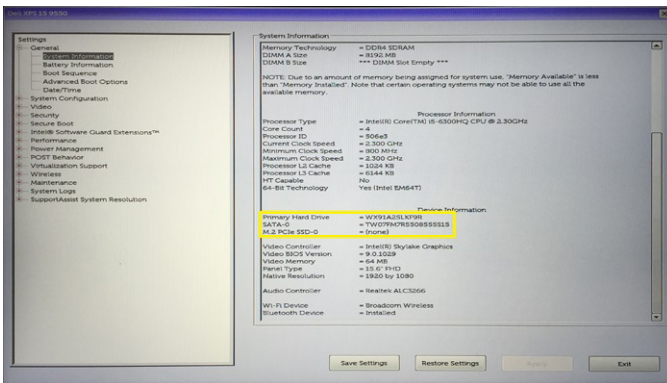

GUID-DA1C05F6-9DF5-434A-B510-A13DD61EB45A

Camera features

This laptop is shipped with front-facing camera with the image resolution of 1280 x 720 (maximum).

- ① **NOTE: The camera is at the top center of the display.**
- ① **NOTE: The laptop is also shipped with no camera option.**



GUID-A6216D5F-80BB-462D-965F-F3C279A3F0E5

Identifying the camera in Device Manager on Windows 10

- 1 In the **Search** box, type `device manager`, and tap to start it.
- 2 Under **Device Manager**, expand **Imaging devices**.

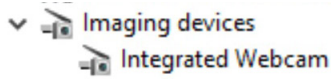

GUID-82B1299E-E938-4DD5-9262-1B1E8876E1FD

Starting the camera (Windows 7, 8.1 and 10)

To start the camera, open an application that uses the camera. For instance, if you tap the Skype software that is shipped with the laptop, the camera turns on. Similarly, if you are chatting on the internet and the application requests to access the webcam, the webcam turns on.

GUID-23DAFF4B-30FA-4A9B-B980-5D9BE8F25640

Starting the camera application

- 1 Tap or click the **Windows** button and select **All apps**.

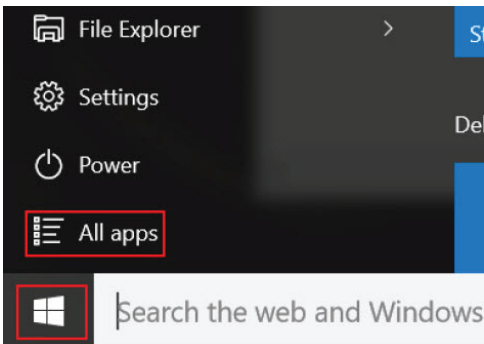

- 2 Select **Camera** from the apps list.

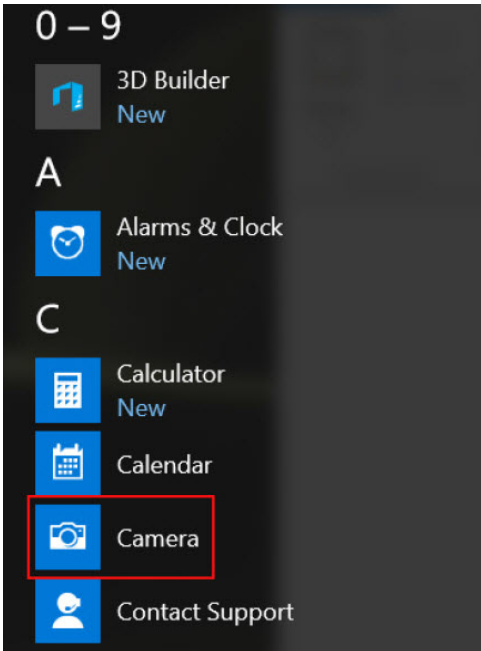

- 3 If the **Camera** App is not available in the apps list, search for it.

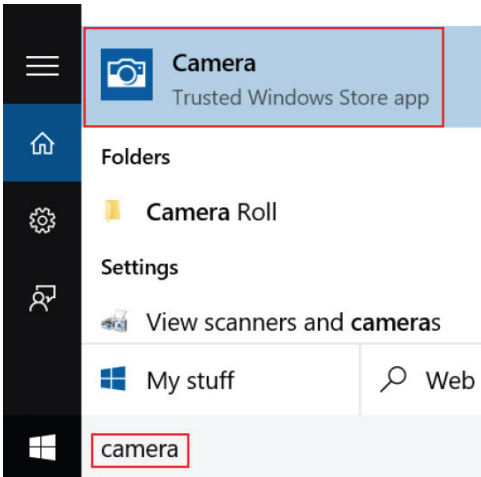

GUID-0E282B32-C647-4102-B8F7-385730F1E726

Memory features

This laptop supports a minimum memory of :

- 4 GB and a maximum of 32 GB DDR4 memory, up to 2133 MHz (dual core).
- 4 GB and a maximum of 32 GB DDR4 memory, up to 2400 MHz (quad core).

① | **NOTE:** The memory module in the Dual Core processor will have 2400 MHz printed, but it performs at 2133 MHz.

GUID-EEBA8261-DD1A-4F4E-8965-BE41B24BB59A

Verifying system memory in Windows 10

- 1 Click on the start menu and select **Settings**  > **System**.
- 2 Under **System**, tap **About**.

GUID-96E68E2C-DFCB-4164-8960-B6B2700268C1

Verifying system memory in system setup (BIOS)

- 1 Turn on or restart your system.
- 2 Perform the following actions after the Dell logo is displayed
 - With keyboard — Tap F2 until the Entering BIOS setup message appears. To enter the Boot selection menu, tap F12.
- 3 On the left pane, select **Settings > General > System Information**.
The memory information is displayed on the right pane.

GUID-3A8FC419-3D4B-46CA-BBFD-0DE4A33B89A0

Testing memory using ePSA

- 1 Turn on or restart your computer.
- 2 Press F12 or press Fn+PWR to invoke the ePSA diagnostics.
The PreBoot System Assessment (PSA) starts on your computer.

 **NOTE: If you wait too long and the operating system logo appears, continue to wait until you see the login screen/desktop screen. Turn off the computer and try again.**













If the memory test results in 25 or less errors, then the RMT basic feature automatically fixes the issues. The test will indicate a pass result since the defect(s) have been removed. If the memory test results in 26 - 50 errors, the RMT basic feature masks the defective memory blocks and results in pass with no memory replacement requirement. If the memory test results in more than 50 errors, then the test is stalled and the result indicates that memory module replacement is required.

GUID-93AA4CB1-4E74-4917-8D6D-1D832F353233

Realtek HD audio drivers

Verify if the Realtek audio drivers are already installed in the laptop.

Table 7. Realtek HD audio drivers

Before installation	After installation
<ul style="list-style-type: none"> ▼  Audio inputs and outputs <ul style="list-style-type: none">  Microphone (High Definition Audio Device)  Speakers (High Definition Audio Device) ▼  Sound, video and game controllers <ul style="list-style-type: none">  High Definition Audio Device  Intel(R) Display Audio 	<ul style="list-style-type: none"> ▼  Audio inputs and outputs <ul style="list-style-type: none">  Microphone Array (Realtek High Definition Audio(SST))  Speakers / Headphones (Realtek High Definition Audio(SST)) ▼  Sound, video and game controllers <ul style="list-style-type: none">  Intel(R) AVStream Camera 2500  Intel(R) Display Audio  Realtek High Definition Audio(SST)



Thunderbolt over Type-C

Thunderbolt is a hardware interface that combines data, video, audio, and power in a single connection. Thunderbolt combines PCI Express (PCIe) and DisplayPort (DP) into one serial signal, and additionally provides DC power, all in one cable. Thunderbolt 1 and Thunderbolt 2 use the same connector as miniDP (DisplayPort) to connect to peripherals, while Thunderbolt 3 uses a USB Type-C connector.

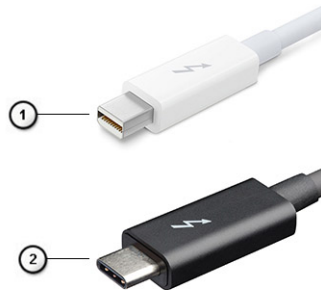

Figure 6. Thunderbolt 1 and Thunderbolt 3

- 1 Thunderbolt 1 and Thunderbolt 2 (using a miniDP connector)
- 2 Thunderbolt 3 (using a USB Type-C connector)

Thunderbolt 3 over Type-C

Thunderbolt 3 brings Thunderbolt to USB Type-C at speeds up to 40 Gbps, creating one compact port that does it all - delivering the fastest, most versatile connection to any dock, display or data device like an external hard drive. Thunderbolt 3 uses a USB Type-C connector/port to connect to supported peripherals.

- 1 Thunderbolt 3 uses USB Type-C connector and cables - It is compact and reversible
- 2 Thunderbolt 3 supports speed up to 40 Gbps
- 3 DisplayPort 1.2 – compatible with existing DisplayPort monitors, devices and cables
- 4 USB Power Delivery - Up to 130W on supported computers

Key Features of Thunderbolt 3 over USB Type-C

- 1 Thunderbolt, USB, DisplayPort and power on USB Type-C on a single cable (features vary between different products)
- 2 USB Type-C connector and cables which are compact and reversible
- 3 Supports Thunderbolt Networking (*varies between different products)
- 4 Supports up to 4K displays
- 5 Up to 40 Gbps

NOTE: Data transfer speed may vary between different devices.

Thunderbolt Icons



Protocol	USB Type-A	USB Type-C	Notes
Thunderbolt	Not Applicable		Will use industry standard icon regardless of port style (i.e., mDP or USB Type-C)
Thunderbolt w/ Power Delivery	Not Applicable		Up to 130 Watts via USB Type-C

Figure 7. Thunderbolt Iconography Variations

System setup options

NOTE: Depending on the computer and its installed devices, the items listed in this section may or may not appear.

Topics:

- [Boot Sequence](#)
- [Navigation keys](#)
- [System Setup overview](#)
- [Accessing System Setup](#)
- [General screen options](#)
- [System Configuration screen options](#)
- [Video screen options](#)
- [Security screen options](#)
- [Secure Boot screen options](#)
- [Intel Software Guard Extensions](#)
- [Performance screen options](#)
- [Power Management screen options](#)
- [POST Behavior screen options](#)
- [Virtualization support screen options](#)
- [Wireless screen options](#)
- [Maintenance screen options](#)
- [System Log screen options](#)
- [Updating the BIOS in Windows](#)
- [Updating your system BIOS using a USB flash drive](#)
- [System and setup password](#)

GUID-39EA0288-9174-49B6-ABA2-37C542A11FC5

Boot Sequence

Boot Sequence allows you to bypass the System Setup–defined boot device order and boot directly to a specific device (for example: optical drive or hard drive). During the Power-on Self Test (POST), when the Dell logo appears, you can:

- Access System Setup by pressing F2 key
- Bring up the one-time boot menu by pressing F12 key

The one-time boot menu displays the devices that you can boot from including the diagnostic option. The boot menu options are:

- Removable Drive (if available)
- STXXXX Drive

NOTE: XXX denotes the SATA drive number.

- Optical Drive (if available)

- SATA Hard Drive (if available)
- Diagnostics

NOTE: Choosing Diagnostics, will display the ePSA diagnostics screen.

The boot sequence screen also displays the option to access the System Setup screen.

GUID-7A7EE30A-4A48-422B-AE30-B8DC236A1790

Navigation keys

NOTE: For most of the System Setup options, changes that you make are recorded but do not take effect until you restart the system.

Keys	Navigation
Up arrow	Moves to the previous field.
Down arrow	Moves to the next field.
Enter	Selects a value in the selected field (if applicable) or follow the link in the field.
Spacebar	Expands or collapses a drop-down list, if applicable.
Tab	Moves to the next focus area.

NOTE: For the standard graphics browser only.

Esc Moves to the previous page until you view the main screen. Pressing Esc in the main screen displays a message that prompts you to save any unsaved changes and restarts the system.

GUID-DB925BAE-A35B-445D-A065-7FDEFA32EA1F

System Setup overview

System Setup allows you to:

- Change the system configuration information after you add, change, or remove any hardware in your computer.
- Set or change a user-selectable option such as the user password.
- Read the current amount of memory or set the type of hard drive installed.

Before you use System Setup, it is recommended that you write down the System Setup screen information for future reference.

CAUTION: Unless you are an expert computer user, do not change the settings for this program. Certain changes can cause your computer to work incorrectly.

GUID-FC869170-7119-4ACE-9C13-5AC2D08EBACA

Accessing System Setup

- 1 Turn on (or restart) your computer.
- 2 After the white Dell logo appears, press F2 immediately.
The System Setup page is displayed.

NOTE: If you wait too long and the operating system logo appears, wait until you see the desktop. Then, shut down or restart your computer and try again.

NOTE: After the Dell logo appears, you can also press F12 and then select BIOS setup.



General screen options

This section lists the primary hardware features of your computer.

Option	Description
System Information	<p>This section lists the primary hardware features of your computer.</p> <ul style="list-style-type: none"> System Information: Displays BIOS Version, Service Tag, Asset Tag, Ownership Tag, Ownership Date, Manufacture Date, and the Express Service Code. Memory Information: Displays Memory Installed, Memory Available, Memory Speed, Memory Channels Mode, Memory Technology, DIMM ASize, DIMM B Size, Processor Information: Displays Processor Type, Core Count, Processor ID, Current Clock Speed, Minimum Clock Speed, Maximum Clock Speed, Processor L2 Cache, Processor L3 Cache, HT Capable, and 64-Bit Technology. Device Information: Displays Primary Hard Drive, M.2 SATA2, M.2 SATA, M.2 PCIe SSD-0, LOM MAC Address, Video Controller, Video BIOS Version, Video Memory, Panel Type, Native Resolution, Audio Controller, Wi-Fi Device, WiGig Device, Cellular Device, Bluetooth Device.
Battery Information	Displays the battery status and the type of AC adapter connected to the computer.
Boot Sequence	<p>Allows you to change the order in which the computer attempts to find an operating system.</p> <ul style="list-style-type: none"> Diskette Drive Internal HDD USB Storage Device CD/DVD/CD-RW Drive Onboard NIC
Advanced Boot Options	This option allows you the legacy option ROMs to load. By default, the Enable Legacy Option ROMs is disabled.
UEFI Boot Path Security	<p>This options controls whether or not the system will prompt the user to enter the Admin password when booting a UEFI boot path from the F12 Boot Menu.</p> <ul style="list-style-type: none"> Always, Except Internal HDD Always Never: This option is enabled by default.
Date/Time	Allows you to change the date and time.

System Configuration screen options

Option	Description
Integrated NIC	<p>Allows you to configure the integrated network controller. The options are:</p> <ul style="list-style-type: none"> Disabled Enabled Enabled w/PXE: This option is enabled by default.
Parallel Port	Allows you to configure the parallel port on the docking station. The options are:

Option	Description
Serial Port	<p data-bbox="331 323 995 348">Allows you to configure the integrated serial port. The options are:</p> <ul data-bbox="331 380 772 548" style="list-style-type: none"> <li data-bbox="331 380 453 405">· Disabled <li data-bbox="331 415 772 441">· COM1: This option is enabled by default. <li data-bbox="331 451 437 476">· COM2 <li data-bbox="331 487 437 512">· COM3 <li data-bbox="331 522 437 548">· COM4
SATA Operation	<p data-bbox="331 596 1129 621">Allows you to configure the internal SATA hard-drive controller. The options are:</p> <ul data-bbox="331 653 798 747" style="list-style-type: none"> <li data-bbox="331 653 453 678">· Disabled <li data-bbox="331 688 421 714">· AHCI <li data-bbox="331 724 798 747">· RAID On: This option is enabled by default.
Drives	<p data-bbox="331 795 1334 821">Allows you to configure the SATA drives on board. All drives are enabled by default. The options are:</p> <ul data-bbox="331 852 549 978" style="list-style-type: none"> <li data-bbox="331 852 453 877">· SATA-0 <li data-bbox="331 888 453 913">· SATA-2 <li data-bbox="331 924 453 949">· SATA-4 <li data-bbox="331 959 549 978">· M.2 PCI-e SSD-0
SMART Reporting	<p data-bbox="331 1026 1493 1115">This field controls whether hard drive errors for integrated drives are reported during system startup. This technology is part of the SMART (Self Monitoring Analysis and Reporting Technology) specification. This option is disabled by default.</p> <ul data-bbox="331 1146 628 1167" style="list-style-type: none"> <li data-bbox="331 1146 628 1167">· Enable SMART Reporting
USB Configuration	<p data-bbox="331 1215 596 1241">This is an optional feature.</p> <p data-bbox="331 1272 1458 1335">This field configures the integrated USB controller. If Boot Support is enabled, the system is allowed to boot any type of USB Mass Storage Devices (HDD, memory key, floppy).</p> <p data-bbox="331 1346 1161 1371">If USB port is enabled, device attached to this port is enabled and available for OS.</p> <p data-bbox="331 1402 1091 1428">If USB port is disabled, the OS cannot see any device attached to this port.</p> <p data-bbox="331 1459 501 1484">The options are:</p> <ul data-bbox="331 1516 973 1587" style="list-style-type: none"> <li data-bbox="331 1516 973 1541">· Enable USB Boot Support: This option is enabled by default. <li data-bbox="331 1551 973 1577">· Enable External USB Port: This option is enabled by default.
<p data-bbox="341 1608 1372 1640">NOTE: USB keyboard and mouse always work in the BIOS setup irrespective of these settings.</p>	
USB Thunderbolt	<p data-bbox="331 1682 596 1707">This is an optional feature.</p> <p data-bbox="331 1717 1458 1780">This field configures the integrated USB controller. If Boot Support is enabled, the system is allowed to boot any type of USB Mass Storage Devices (HDD, memory key, floppy).</p> <p data-bbox="331 1812 1161 1837">If USB port is enabled, device attached to this port is enabled and available for OS.</p>



Option	Description
	<p>If USB port is disabled, the OS cannot see any device attached to this port.</p> <p>The options are:</p> <ul style="list-style-type: none"> • Enable USB Boot Support: This option is enabled by default. • Enable External USB Port: This option is enabled by default. • Enable Thunderbolt Port: This option is enabled by default. • Enable Thunderbolt Boot Support. This is an optional feature. • Always Allows Dell Docks. This is an optional feature. • Enables Thunderbolt (and PCIe behind TBT) Pre-boot
USB PowerShare	This field configures the USB PowerShare feature behavior. This option allows you to charge external devices using the stored system battery power through the USB PowerShare port.
Unobtrusive Mode	This option, when enabled, pressing Fn+F7 turns off all light and sound emissions in the system. To resume normal operation, press Fn+F7 again. This option is disabled by default.
Miscellaneous Devices	<p>Allows you to enable or disable the following devices:</p> <ul style="list-style-type: none"> • Enable Camera: This option is enabled by default. • Enable Hard Drive Free Fall Protection: This option is enabled by default. • Enable Secure Digital (SD) Card: This option is enabled by default. • Secure Digital (SD) Card Boot • Secure Digital (SD) Card Read — only Mode

GUID-8532F736-D37C-4D26-B691-8FF3A777C57E

Video screen options

Option	Description
LCD Brightness	Allows you to set the display brightness depending up on the power source (On Battery and On AC).

NOTE: The video setting will be visible only when a video card is installed into the system.

GUID-802CD4B6-7238-4AE6-BB78-4994DCAE0C3A

Security screen options

Option	Description
Admin Password	<p>Allows you to set, change, or delete the administrator (admin) password.</p> <p>NOTE: You must set the admin password before you set the system or hard drive password. Deleting the admin password automatically deletes the system password and the hard drive password.</p> <p>NOTE: Successful password changes take effect immediately.</p> <p>Default setting: Not set</p>
System Password	<p>Allows you to set, change or delete the system password.</p> <p>NOTE: Successful password changes take effect immediately.</p> <p>Default setting: Not set</p>

Option	Description
M.2 SATA SSD Password	<p>Allows you to set, change, or delete the M.2 SATA SSD password.</p> <p>NOTE: Successful password changes take effect immediately.</p> <p>Default setting: Not set</p>
Strong Password	<p>Allows you to enforce the option to always set strong passwords.</p> <p>Default Setting: Enable Strong Password is not selected.</p> <p>NOTE: If Strong Password is enabled, Admin and System passwords must contain at least one uppercase character, one lowercase character and be at least 8 characters long.</p>
Password Configuration	<p>Allows you to determine the minimum and maximum length of Administrator and System passwords.</p>
Password Bypass	<p>Allows you to enable or disable the permission to bypass the System and the Internal HDD password, when they are set. The options are:</p> <ul style="list-style-type: none"> · Disabled · Reboot bypass <p>Default setting: Disabled</p>
Password Change	<p>Allows you to enable the disable permission to the System and Hard Drive passwords when the admin password is set.</p> <p>Default setting: Allow Non-Admin Password Changes is selected.</p>
Non-Admin Setup Changes	<p>Allows you to determine whether changes to the setup options are allowed when an Administrator Password is set. If disabled the setup options are locked by the admin password.</p>
UEFI Capsule Firmware Updates	<p>Allows you to control whether this system allows BIOS updates via UEFI capsule update packages.</p> <ul style="list-style-type: none"> · Enable UEFI Capsule Firmware Updates <p>Default setting: Enabled</p>
TPM 2.0 Security	<p>Allows you to enable the Trusted Platform Module (TPM) during POST. The options are:</p> <ul style="list-style-type: none"> · TPM On: This option is enabled by default. · Clear · PPI Bypass for Enabled Commands: This option is enabled by default. · Attestation Enable: This option is enabled by default. · Key Storage Enable: This option is enabled by default. · PPI Bypass for Disabled Commands · SHA-256: This option is enabled by default. · Disabled · Enabled <p>NOTE: To upgrade or downgrade TPM1.2/2.0, download the TPM wrapper tool (software).</p>
Computrace	<p>Allows you to activate or disable the optional Computrace software. The options are:</p> <ul style="list-style-type: none"> · Deactivate · Disable



Option	<p>Description</p> <ul style="list-style-type: none"> · Activate <p>NOTE: The Activate and Disable options will permanently activate or disable the feature and no further changes will be allowed</p> <p>Default setting: Deactivate</p>
CPU XD Support	<p>Allows you to enable the Execute Disable mode of the processor.</p> <p>Enable CPU XD Support</p> <p>Default setting: Enabled</p>
OROM Keyboard Access	<p>Allows you to set an option to enter the Option ROM Configuration screens using hotkeys during boot. The options are:</p> <ul style="list-style-type: none"> · Enable · One Time Enable · Disable <p>Default setting: Enabled</p>
Admin Setup Lockout	<p>Allows you to prevent users from entering Setup when an Administrator password is set.</p> <p>Default Setting: Disabled</p>
Master Password Lockout	<p>Allows you to disable master password support. Hard disk password need to be cleared before the setting can be changed</p> <ul style="list-style-type: none"> · Enable Master Password Lockout <p>Default setting: Disabled</p>

GUID-CD8CD048-8FEA-42BB-96C5-B726E1850AF9

Secure Boot screen options

Option	Description
Secure Boot Enable	<p>This option enables or disables the Secure Boot feature.</p> <ul style="list-style-type: none"> · Disabled · Enabled <p>Default setting: Enabled.</p>
Expert Key Management	<p>Allows you to manipulate the security key databases only if the system is in Custom Mode. The Enable Custom Mode option is disabled by default. The options are:</p> <ul style="list-style-type: none"> · PK · KEK · db · dbx <p>If you enable the Custom Mode, the relevant options for PK, KEK, db, and dbx appear. The options are:</p> <ul style="list-style-type: none"> · Save to File—Saves the key to a user-selected file



Option	Description
	<ul style="list-style-type: none"> • Replace from File—Replaces the current key with a key from a user-selected file • Append from File—Adds a key to the current database from a user-selected file • Delete—Deletes the selected key • Reset All Keys—Resets to default setting • Delete All Keys—Deletes all the keys <p>NOTE: If you disable the Custom Mode, all the changes made will be erased and the keys will restore to default settings.</p>

GUID-0E2E6C56-90D5-4BDA-96B1-463E96821E66

Intel Software Guard Extensions

Option	Description
Intel SGX Enable	<p>This field specifies you to provide a secured environment for running code/storing sensitive information in the context of the main OS. The options are:</p> <ul style="list-style-type: none"> • Disabled • Enabled <p>Default setting: Disabled</p>
Enclave Memory Size	<p>This option sets SGX Enclave Reserve Memory Size. The option are:</p> <ul style="list-style-type: none"> • 32 MB • 64 MB • 128 MB

GUID-79E2E444-E969-4ED4-ADE8-B7F1242768FF

Performance screen options

Option	Description
Multi Core Support	<p>This field specifies whether the process has one or all cores enabled. The performance of some applications improves with the additional cores.</p> <ul style="list-style-type: none"> • All: This option is selected by default. • 1 • 2 • 3
Intel SpeedStep	<p>Allows you to enable or disable the Intel SpeedStep feature.</p> <ul style="list-style-type: none"> • Enable Intel SpeedStep <p>Default setting: The option is enabled.</p>
C-States Control	<p>Allows you to enable or disable the additional processor sleep states.</p> <ul style="list-style-type: none"> • C states



Option	Description
	Default setting: The option is enabled.
Intel TurboBoost	Allows you to enable or disable the Intel TurboBoost mode of the processor. <ul style="list-style-type: none"> · Enable Intel TurboBoost Default setting: The option is enabled.
Wake on Dell USB-C Dock.	Allows you to wake on Dell USB-C dock.

GUID-F5EEAFEE-26F9-4EA1-A75F-DD61B6A0BA2F

Power Management screen options

Option	Description
AC Behavior	Allows you to enable or disable the computer from turning on automatically when an AC adapter is connected. Default setting: Wake on AC is not selected.
Auto On Time	Allows you to set the time at which the computer must turn on automatically. The options are: <ul style="list-style-type: none"> · Disabled · Every Day · Weekdays · Select Days Default setting: Disabled
USB Wake Support	Allows you to enable USB devices to wake the system from Standby. <p>NOTE: This feature is only functional when the AC power adapter is connected. If the AC power adapter is removed during Standby, the system setup removes power from all the USB ports to conserve battery power.</p> <ul style="list-style-type: none"> · Enable USB Wake Support · Wake on Dell USB-C Dock: This option is enabled by default.
Wireless Radio Control	Allows you to enable or disable the feature that automatically switches from wired or wireless networks without depending on the physical connection. <ul style="list-style-type: none"> · Control WLAN Radio · Control WWAN Radio Default setting: The option is disabled.
Wake on LAN/WLAN	Allows you to enable or disable the feature that powers on the computer from the Off state when triggered by a LAN signal. <ul style="list-style-type: none"> · Disabled · LAN Only · WLAN Only · LAN or WLAN



Option	Description
	Default setting: Disabled
Block Sleep	This option lets you block entering to sleep (S3 state) in operating system environment. Block Sleep (S3 state) Default setting: This option is disabled
Peak Shift	This option enables you to minimize the AC power consumption during the peak power times of day. After you enable this option, your system runs only in battery even if the AC is attached.
Advanced Battery Charge Configuration	This option enables you to maximize the battery health. By enabling this option, your system uses the standard charging algorithm and other techniques, during the non-work hours to improve the battery health. Disabled Default setting: Disabled
Primary Battery Charge Configuration	Allows you to select the charging mode for the battery. The options are: <ul style="list-style-type: none"> Adaptive Standard — Fully charges your battery at a standard rate. ExpressCharge — The battery charges over a shorter period of time using Dell's fast charging technology. This option is enabled by default. Primarily AC use Custom <p>If Custom Charge is selected, you can also configure Custom Charge Start and Custom Charge Stop.</p> <p>NOTE: All charging mode may not be available for all the batteries. To enable this option, disable the Advanced Battery Charge Configuration option.</p>
Sleep Mode	This option is used to select which sleep mode will be used by operating system. <ul style="list-style-type: none"> OS Automatic Selection Force S3: This option is enabled by default.
Type-C Connector Power	This option lets you set the maximum power that can be drawn from the Type-C connector. <ul style="list-style-type: none"> 7.5 Watts: This option is enabled by default. 15 Watts

GUID-C66A3D67-9F3D-492D-B13C-05E997A54E79

POST Behavior screen options

Option	Description
Adapter Warnings	Allows you to enable or disable the system setup (BIOS) warning messages when you use certain power adapters. Default setting: Enable Adapter Warnings
Keypad (Embedded)	Allows you to choose one of two methods to enable the keypad that is embedded in the internal keyboard. <ul style="list-style-type: none"> Fn Key Only: This option is enabled by default. By Numlock



Option	Description
	 NOTE: When setup is running, this option has no effect. Setup works in Fn Key Only mode.
Mouse/Touchpad	<p>Allows you to define how the system handles mouse and touch pad input. The options are:</p> <ul style="list-style-type: none"> · Serial Mouse · PS2 Mouse · Touchpad/PS-2 Mouse: This option is enabled by default.
Numlock Enable	<p>Allows you to enable the Numlock option when the computer boots. Enable Network. This option is enabled by default.</p>
Fn Key Emulation	<p>Allows you to set the option where the Scroll Lock key is used to simulate the Fn key feature. Enable Fn Key Emulation (default)</p>
Fn Lock Options	<p>Allows you to let hot key combinations Fn + Esc toggle the primary behavior of F1–F12, between their standard and secondary functions. If you disable this option, you cannot toggle dynamically the primary behavior of these keys. The available options are:</p> <ul style="list-style-type: none"> · Fn Lock. This option is selected by default. · Lock Mode Disable/Standard · Lock Mode Enable/Secondary
Fastboot	<p>Allows you to speed up the boot process by bypassing some of the compatibility steps. The options are:</p> <ul style="list-style-type: none"> · Minimal · Thorough (default) · Auto
Extended BIOS POST Time	<p>Allows you to create an additional preboot delay. The options are:</p> <ul style="list-style-type: none"> · 0 seconds. This option is enabled by default. · 5 seconds · 10 seconds
Full Screen Logo	<p>This option will display full screen logo if your image match screen resolution</p> <ul style="list-style-type: none"> · Enable Full Screen Logo
Warnings and Error	<p>This option will cause the boot process to only pause when warnings or errors are detected.</p> <ul style="list-style-type: none"> · Prompt on Warnings and Errors This option is enabled by default. · Continue on Warnings · Continue on Warnings and Errors
	 NOTE: Error deemed critical to the operation of the system hardware will always halt the system.

Virtualization support screen options

Option	Description
Virtualization	Allows you to enable or disable the Intel Virtualization Technology. Enable Intel Virtualization Technology (default).
VT for Direct I/O	Enables or disables the Virtual Machine Monitor (VMM) from utilizing the additional hardware capabilities provided by Intel® Virtualization technology for direct I/O. Enable VT for Direct I/O - enabled by default.
Trusted Execution	This option specifies whether a Measured Virtual Machine Monitor (MVMM) can utilize the additional hardware capabilities provided by Intel Trusted Execution Technology. The TPM Virtualization Technology, and Virtualization technology for direct I/O must be enabled to use this feature. Trusted Execution - disabled by default.

Wireless screen options

Option	Description
Wireless Switch	Allows to set the wireless devices that can be controlled by the wireless switch. The options are: <ul style="list-style-type: none"> · WWAN · GPS (on WWAN Module) · WLAN/WiGig · Bluetooth <p>All the options are enabled by default.</p> <p>NOTE: For WLAN and WiGig enable or disable controls are tied together and they cannot be enabled or disabled independently.</p>
Wireless Device Enable	Allows you to enable or disable the internal wireless devices. <ul style="list-style-type: none"> · WWAN/GPS · WLAN/WiGig · Bluetooth <p>All the options are enabled by default.</p>

Maintenance screen options

Option	Description
Service Tag	Displays the Service Tag of your computer.
Asset Tag	Allows you to create a system asset tag if an asset tag is not already set. This option is not set by default.



Option	Description
BIOS Downgrade	This controls flashing of the system firmware to previous revisions. <ul style="list-style-type: none"> Allows BIOS Downgrade (enabled by default)
Data Wipe	This field allows users to erase the data securely from all internal storage devices. The following is list of devices affected: <ul style="list-style-type: none"> Internal SATA HDD/SSD Internal M.2 SATA SDD Internal M.2 PCIe SSD Internal eMMC
BIOS Recovery	This field allows you to recover from certain corrupted BIOS conditions from a recover file on the user primary hard drive or an external USB key. <ul style="list-style-type: none"> BIOS Recovery from Hard Drive (enabled by default) BIOS Auto-Recovery Always perform Integrity Check

GUID-0E115003-A1A5-4876-AB76-9884E0E7815C

System Log screen options

Option	Description
BIOS Events	Allows you to view and clear the System Setup (BIOS) POST events.
Thermal Events	Allows you to view and clear the System Setup (Thermal) events.
Power Events	Allows you to view and clear the System Setup (Power) events.

GUID-39A4D20E-3382-48BB-8017-A20446889C2C8

Updating the BIOS in Windows

It is recommended to update your BIOS (System Setup), when you replace the system board or if an update is available. For laptops, ensure that your computer battery is fully charged and connected to a power outlet

NOTE: If BitLocker is enabled, it must be suspended prior to updating the system BIOS, and then re-enabled after the BIOS update is completed.

- Restart the computer.
- Go to **Dell.com/support**.
 - Enter the **Service Tag** or **Express Service Code** and click **Submit**.
 - Click **Detect Product** and follow the instructions on screen.
- If you are unable to detect or find the Service Tag, click **Choose from all products**.
- Choose the **Products** category from the list.

NOTE: Choose the appropriate category to reach the product page

- Select your computer model and the **Product Support** page of your computer appears.
- Click **Get drivers** and click **Drivers and Downloads**.
The Drivers and Downloads section opens.
- Click **Find it myself**.
- Click **BIOS** to view the BIOS versions.



- 9 Identify the latest BIOS file and click **Download**.
- 10 Select your preferred download method in the **Please select your download method below** window, click **Download File**.
The **File Download** window appears.
- 11 Click **Save** to save the file on your computer.
- 12 Click **Run** to install the updated BIOS settings on your computer.
Follow the instructions on the screen.

NOTE: It is recommended not to update the BIOS version for more than three revisions. For example: If you want to update the BIOS from 1.0 to 7.0, then install version 4.0 first and then install version 7.0.

GUID-08844976-AE7C-4757-B3AD-E54CA0CCAA20

Updating your system BIOS using a USB flash drive

If the system cannot load into Windows but there is still a need to update the BIOS, download the BIOS file using another system and save it to a bootable USB Flash Drive.

NOTE: You will need to use a bootable USB Flash drive. Please refer to the following article for further details: <http://www.dell.com/support/article/us/en/19/SLN143196/how-to-create-a-bootable-usb-flash-drive-using-dell-diagnostic-deployment-package--dddp-?lang=EN>

- 1 Download the BIOS update .EXE file to another system.
- 2 Copy the file e.g. O9010A12.EXE onto the bootable USB Flash drive.
- 3 Insert the USB Flash drive into the system that requires the BIOS update.
- 4 Restart the system and press F12 when the Dell Splash logo appears to display the One Time Boot Menu.
- 5 Using arrow keys, select **USB Storage Device** and click Return.
- 6 The system will boot to a Diag C:\> prompt.
- 7 Run the file by typing the full filename e.g. O9010A12.exe and press Return.
- 8 The BIOS Update Utility will load, follow the instructions on screen.

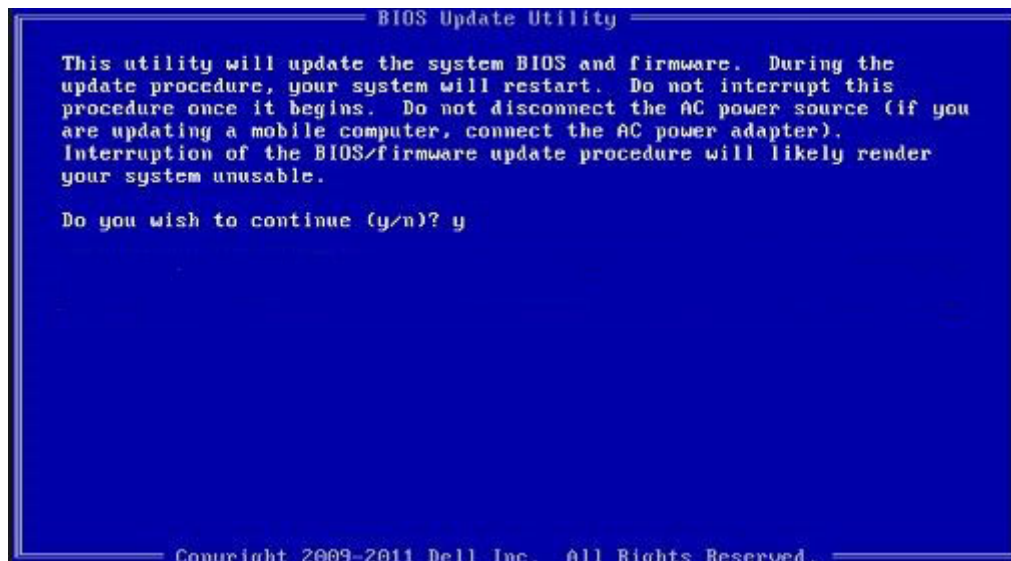

Figure 8. DOS BIOS Update Screen

GUID-859887F0-B1B4-4630-855E-100D4FDE930A

System and setup password

You can create a system password and a setup password to secure your computer.



Password type	Description
System password	Password that you must enter to log on to your system.
Setup password	Password that you must enter to access and make changes to the BIOS settings of your computer.

CAUTION: The password features provide a basic level of security for the data on your computer.

CAUTION: Anyone can access the data stored on your computer if it is not locked and left unattended.

NOTE: System and setup password feature is disabled.

GUID-D91DBF33-F0AB-477E-A22D-D6CD2D066BBE

Assigning a system password and setup password

You can assign a new **System Password** only when the status is in **Not Set**.

To enter the system setup, press F2 immediately after a power-on or re-boot.

- In the **System BIOS** or **System Setup** screen, select **Security** and press Enter.
The **Security** screen is displayed.
- Select **System Password** and create a password in the **Enter the new password** field.
Use the following guidelines to assign the system password:
 - A password can have up to 32 characters.
 - The password can contain the numbers 0 through 9.
 - Only lower case letters are valid, upper case letters are not allowed.
 - Only the following special characters are allowed: space, ("), (+), (,), (-), (.), (/), (:), ([), (\), (]), (`).
- Type the system password that you entered earlier in the **Confirm new password** field and click **OK**.
- Press Esc and a message prompts you to save the changes.
- Press Y to save the changes.
The computer reboots.

GUID-3D32F643-EE78-4538-9D89-348DFB68E9F1

Deleting or changing an existing system and or setup password



Ensure that the **Password Status** is Unlocked (in the System Setup) before attempting to delete or change the existing System and/or Setup password. You cannot delete or change an existing System or Setup password, if the **Password Status** is Locked.

To enter the System Setup, press F2 immediately after a power-on or reboot.

- In the **System BIOS** or **System Setup** screen, select **System Security** and press Enter.
The **System Security** screen is displayed.
 - In the **System Security** screen, verify that **Password Status** is **Unlocked**.
 - Select **System Password**, alter or delete the existing system password and press Enter or Tab.
 - Select **Setup Password**, alter or delete the existing setup password and press Enter or Tab.
- NOTE:** If you change the System and/or Setup password, re-enter the new password when promoted. If you delete the System and/or Setup password, confirm the deletion when promoted.
- Press Esc and a message prompts you to save the changes.
 - Press Y to save the changes and exit from System Setup.
The computer reboots.

Technical specifications

NOTE: Offerings may vary by region. For more information regarding the configuration of your computer in:

- Windows 10, click or tap **Start**  > **Settings** > **System** > **About**.
- Windows 8.1 and Windows 8, from the charms sidebar, click or tap **Settings** > **Change PC settings**. In the **PC Settings** window, select **PC and devices** > **PC Info**.
- Windows 7, click **Start** , right-click **My Computer**, and then select **Properties**.

Topics:

- System specifications
- Processor specifications
- Memory specifications
- Storage specifications
- Audio specifications
- Video specifications
- Camera specifications
- Communication specifications
- Port and connector specifications
- Contactless smart card specifications
- Display specifications
- Keyboard specifications
- Touchpad specifications
- Battery specifications
- AC Adapter specifications
- Physical specifications
- Environmental specifications

GUID-13F8EDCA-00E4-4838-874F-D495DCD126B9

System specifications

Feature	Specification
Chipset	<ul style="list-style-type: none"> Intel 7th Generation processors Intel 6th Generation processors
DRAM bus width	64-bit
Flash EPROM	SPI 128 Mbits
PCIe bus	100 MHz



Feature	Specification
External Bus Frequency	PCIe Gen3 (8 GT/s)

GUID-AF6B3B83-75C7-4458-BB8A-D1F9B994C388

Processor specifications

Feature	Specification
Types	7th Generation Intel Core i3 series or i5 series or i7 series processors 6th Generation Intel Core i5 series or i7 series processors
L3 cache	
i3 series	3 MB
i5 series	<ul style="list-style-type: none"> Dual core - 3 MB Quad core - 6 MB
i7 series	<ul style="list-style-type: none"> Dual core - 4 MB Quad core (vPro) - 8 MB

GUID-780D9161-14E1-4D9F-8F24-26F7B478F080

Memory specifications

Feature	Specification
Memory connector	Two SODIMM slots
Memory capacity per slot	4 GB, 8 GB, and 16 GB
Memory type	DDR4
Speed	<ul style="list-style-type: none"> 2133 MHz 2400 MHz
	<p>NOTE: The memory module in the Dual Core processor will have 2400 MHz printed, but it performs at 2133 MHz.</p>
Minimum memory	4 GB
Maximum memory	32 GB

GUID-6D4ADFA1-567E-4B95-B82F-07DE8E168DC5

Storage specifications

Feature	Specification
HDD	Up to 1 TB

Feature	Specification
---------	---------------

SSD M.2 SATA / PCIe	Up to 512 GB
---------------------	--------------

GUID-5F7EE6B3-561E-4A99-A234-5A2EF2A23F0D

Audio specifications

Feature	Specification
---------	---------------

Types	High-definition audio
Controller	Realtek ALC3246
Stereo conversion	Digital audio-out through HDMI — up to 7.1 compressed and uncompressed audio
Internal interface	High-definition audio codec
External interface	Stereo headset/mic combo
Speakers	Two
Internal speaker amplifier	2 W (RMS) per channel
Volume controls	Hot keys

GUID-BAF5BA9E-8355-4F20-9792-CCEC9149DF46

Video specifications

Feature	Specification
---------	---------------

Type	Integrated on system board, hardware accelerated
UMA controller	<ul style="list-style-type: none">Intel HD Graphics 620Intel HD Graphics 630
Graphics	Nvidia graphics(optional)
Data bus	Integrated video
External display support	<ul style="list-style-type: none">19-pin HDMI connector15-pin VGA connector

GUID-7CDF8DF1-7E6A-4174-9ED8-E944125B36A7

Camera specifications

Feature	Specification
---------	---------------

Camera resolution	0.92 megapixels
HD Panel Resolution	1280 x 720 pixels
FHD Panel Resolution	1280 x 720 pixels



Feature	Specification
HD Panel Video Resolution (maximum)	1280 x 720 pixels
FHD Panel Video Resolution (maximum)	1280 x 720 pixels
Diagonal viewing angle	74°

GUID-93EE0D36-BAB3-4B92-8833-1294CD89E306

Communication specifications

Features	Specification
Network adapter	10/100/1000 Mb/s Ethernet (RJ-45)
Wireless	Internal wireless local area network (WLAN), wireless wide area network (WWAN), wireless gigabit (WiGig).  NOTE: WWAN and WiGig are optional.

GUID-9A75EEF2-0CC5-48BD-913A-3E36AE798605

Port and connector specifications

Feature	Specification
Audio	Stereo headset/mic combo
Video	<ul style="list-style-type: none"> One 19-pin HDMI connector 15 pin VGA connector
Network adapter	One RJ-45 connector
USB	Three USB 3.1 Gen 1 ports (One USB 3.1 Gen 1 with PowerShare)
Memory SD card reader	SD 4.0
SmartCard reader	Optional
Micro SIM (uSIM) card	One external (optional)
DisplayPort over USB Type-C	<ul style="list-style-type: none"> DisplayPort over USB Type-C (optional Thunderbolt 3)  NOTE: DisplayPort over USB Type-C Thunderbolt 3 is available in systems with discrete graphics only.
Other docking port	Dell ultraHD docking station - USB 3.1 Gen 1 (D3100)

Contactless smart card specifications

Feature	Specification
Supported Smart Cards/Technologies	BTO with USH

Display specifications

Feature	Specification
Type	<ul style="list-style-type: none"> · HD Anti-glare · FHD Anti-glare · FHD Touch
Height	205.6 mm (8.09 inches)
Width	320.9 mm (12.63 inches)
Diagonal	355.6 mm (14 inches)
Active area (X/Y)	
HD Anti-glare:	
Maximum resolution	1366 x 768
Maximum brightness	200 nits
Refresh rate	60 Hz
Maximum viewing angles (horizontal)	+/- 40 degrees
Maximum viewing angles (vertical)	+10/-30 degrees
Pixel pitch	0.226 mm (0.009 inches)
FHD Anti-glare:	
Maximum resolution	1920 x 1080
Maximum brightness	220 nits
Refresh rate	60 Hz
Maximum viewing angles (horizontal)	+/- 80 degrees
Maximum viewing angles (vertical)	+/- 80 degrees
Pixel pitch	0.161 mm (0.006 inches)
FHD Touch:	
Maximum resolution	1920 x 1080
Maximum brightness	220 nits



Feature	Specification
Refresh rate	60 Hz
Maximum viewing angles (horizontal)	+/- 80 degrees
Maximum viewing angles (vertical)	+/- 80 degrees
Pixel pitch	0.161 mm (0.006 inches)

GUID-F74D821D-D2B1-49C9-B1F6-C1082FC85EAA

Keyboard specifications

Feature	Specification
Number of keys	<ul style="list-style-type: none"> · United States: 82 keys · United Kingdom: 83 keys · Japan: 86 keys · Brazil: 84 keys

GUID-91423DC9-F531-43D6-A7EE-200F1335E7EF

Touchpad specifications

Feature	Specification
Active Area:	
X-axis	99.50 mm
Y-axis	53.00 mm

GUID-B7F779AA-7F1A-48A1-8A06-A98D138EEAB3

Battery specifications

Feature	Specification						
Type	<ul style="list-style-type: none"> · 42 WHr · 51 WHr · 68 WHr 						
Depth	<table> <tbody> <tr> <td>42 WHr</td> <td>181 mm (7.126 inches)</td> </tr> <tr> <td>51 WHr</td> <td>181 mm (7.126 inches)</td> </tr> <tr> <td>68 WHr</td> <td>233 mm (9.17 inches)</td> </tr> </tbody> </table>	42 WHr	181 mm (7.126 inches)	51 WHr	181 mm (7.126 inches)	68 WHr	233 mm (9.17 inches)
42 WHr	181 mm (7.126 inches)						
51 WHr	181 mm (7.126 inches)						
68 WHr	233 mm (9.17 inches)						
Height	<table> <tbody> <tr> <td>42 WHr</td> <td>7.05 mm (0.28 inch)</td> </tr> <tr> <td>51 WHr</td> <td>7.05 mm (0.28 inch)</td> </tr> </tbody> </table>	42 WHr	7.05 mm (0.28 inch)	51 WHr	7.05 mm (0.28 inch)		
42 WHr	7.05 mm (0.28 inch)						
51 WHr	7.05 mm (0.28 inch)						

Feature	Specification	
	68 WHr	7.05 mm (0.28 inch)
Width	42 WHr	95.9 mm (3.78 inches)
	51 WHr	95.9 mm (3.78 inches)
	68 WHr	95.9 mm (3.78 inches)
Weight	42 WHr	210 g (0.52 lb)
	51 WHr	250 g (0.55 lb)
	68 WHr	340 g (0.74 lb)
Voltage	42 WHr	11.4 VDC
	51 WHr	11.4 VDC
	68 WHr	7.6 VDC
Life span	300 discharge per charge cycles	
Temperature range		
Operating	<ul style="list-style-type: none"> • Charge: 0°C to 50°C • Discharge: 0°C to 70°C • Operating: 0°C to 35°C (32°F to 95°F) 	
	Non-operating	
	- 20°C to 65°C (- 4°F to 149°F)	
	Coin cell battery	3 V CR2032 lithium coin cell

NOTE: If system has a 4-cell 68Whr battery it will not have a HDD and must have a SSD.

GUID-A5BFD1A1-DF19-4BD1-BC46-F1CBDC12189F

AC Adapter specifications

Feature	Specification	
Type	65 W and 90 W	
Input voltage	100 V AC to 240 V AC	
Input current (maximum)	65 W	1.7 A
	90 W	1.6 A
Adapter size	7.4mm	
Input frequency	50 Hz to 60 Hz	
Output current	65 W	3.34 A
	90 W	4.62 A



Feature	Specification
Rated output voltage	19.5 V DC
Temperature range (Operating)	0°C to 40°C (32°F to 104°F)
Temperature range (Non-Operating)	-40°C to 70°C (-40°F to 158°F)

GUID-114D1960-85FF-440D-8CC4-40F8B91D0ACB

Physical specifications

Feature	Specification
Front height	22.45 mm (0.90 inch)
Back height	22.45 mm (0.90 inch)
Width	333.4 mm (13.1 inches)
Depth	228.9 mm (9.0 inches)
Starting weight	3.52 lb (1.60 Kg)

GUID-235A25EF-9CC0-4E3F-8DED-0EE421BFCA5D

Environmental specifications

Temperature	Specifications
Operating	0°C to 35°C (32°F to 95°F)
Storage	-40°C to 65°C (-40°F to 149°F)

Relative humidity (maximum)	Specifications
Operating	10 % to 90 % (non condensing)
Storage	5 % to 95 % (non condensing)

Altitude (maximum)	Specifications
Operating	0 m to 3048 m (0 ft to 10,000 ft)
Non-operating	0 m to 10,668 m (0 ft to 35,000 ft)

Airborne contaminant level	G1 as defined by ISA-71.04-1985
----------------------------	---------------------------------



การวินิจฉัยระบบ

หากคุณประสบปัญหาเกี่ยวกับเครื่องคอมพิวเตอร์ให้เรียกใช้การวินิจฉัย ePSA ก่อนติดต่อ Dell เพื่อขอความช่วยเหลือด้านเทคนิค วัตถุประสงค์ของการดำเนินการการวินิจฉัยคือการทดสอบฮาร์ดแวร์ของคอมพิวเตอร์ของคุณ โดยไม่ต้องใช้อุปกรณ์เพิ่มเติมหรือเชื่อมต่อการที่ข้อมูลจะสูญหาย หากคุณไม่สามารถแก้ไขปัญหาได้ด้วยตัวเองบุคลากร ฝ่ายบริการและฝ่ายสนับสนุนสามารถใช้ผลการวินิจฉัยเพื่อช่วยคุณแก้ปัญหาได้

หัวข้อ :

- Enhanced Pre-Boot System Assessment (ePSA) diagnostics
- Device status lights
- Battery status lights

GUID-47D4FD9E-60D6-4E30-BC17-C5A04D55C0BB

Enhanced Pre-Boot System Assessment (ePSA) diagnostics

The ePSA diagnostics (also known as system diagnostics) performs a complete check of your hardware. The ePSA is embedded with the BIOS and is launched by the BIOS internally. The embedded system diagnostics provides a set of options for particular devices or device groups allowing you to:

- Run tests automatically or in an interactive mode
- Repeat tests
- Display or save test results
- Run thorough tests to introduce additional test options to provide extra information about the failed device(s)
- View status messages that inform you if tests are completed successfully
- View error messages that inform you of problems encountered during testing

⚠ CAUTION: Use the system diagnostics to test only your computer. Using this program with other computers may cause invalid results or error messages.

ℹ NOTE: Some tests for specific devices require user interaction. Always ensure that you are present at the computer terminal when the diagnostic tests are performed.

You can launch the ePSA diagnostics in two ways:

- 1 Power-on the computer.
- 2 As the computer boots, press the F12 key as the Dell logo appears.
- 3 On the boot menu screen, select the **Diagnostics** option.
The **Enhanced Pre-boot System Assessment** window displays, listing all devices detected in the computer. The diagnostics starts running the tests on all the detected devices.
- 4 If you wish to run a diagnostic test on a specific device, press Esc and click **Yes** to stop the diagnostic test.
- 5 Select the device from the left pane and click **Run Tests**
- 6 If there are any issues, error codes are displayed.
Note the error code and contact Dell.

OR





- 1 Shutdown the computer.
- 2 Press and hold the fn key, while pressing the power button, and then release both.
The **Enhanced Pre-boot System Assessment** window displays, listing all devices detected in the computer. The diagnostics starts running the tests on all the detected devices.
- 3 On the boot menu screen, select the **Diagnostics** option.
The **Enhanced Pre-boot System Assessment** window displays, listing all devices detected in the computer. The diagnostics starts running the tests on all the detected devices.
- 4 If you wish to run a diagnostic test on a specific device, press Esc and click **Yes** to stop the diagnostic test.
- 5 Select the device from the left pane and click **Run Tests**
- 6 If there are any issues, error codes are displayed.
Note the error code and contact Dell.

GUID-28D538A4-D81F-492F-A464-D6D4C8643E7A

Device status lights

Table 8. Device status lights

Icon	Name	Description
	Power status light	Turns on when you turn on the computer and blinks when the computer is in a power management mode.
	Battery charge indicator	Turns on steadily or blinks to indicate battery charge status.

The device status LEDs are usually located either on the top or left side of the keyboard. They display the storage, battery and wireless devices connectivity and activity. Apart from that they can be useful as a diagnostic tool when there's a possible failure to the system.

NOTE: The position of the power status light may vary depending on the system.

The following table lists how to read the LED codes when possible errors occur.

Table 9. Battery charge LED indicator

Amber blinking pattern	Problem description	Suggested resolution
2,1	CPU	CPU failure
2,2	System board: BIOS ROM	System board, covers BIOS corruption or ROM error
2,3	Memory	No memory/RAM detected
2,4	Memory	Memory/RAM failure
2,5	Memory	Invalid memory installed
2,6	System board: Chipset	System board/Chipset error
2,7	LCD	Replace the system board
3,1	RTC Power Failure	CMOS battery failure
3,2	PCI/Video	PCI or video card/chip failure
3,3	BIOS Recovery 1	Recovery image not found
3,4	BIOS Recovery 2	Recovery image found but invalid

The blinking patterns will consist of 2 set of numbers being represented by (First Group: Amber blinks, Second Group: White blinks)

NOTE:

- 1 First Group: The LED blinks 1 to 9 times followed by a brief pause with LED off at the interval of 1.5 seconds.(This is in Amber color)
- 2 Second Group: The LED blinks 1 to 9 times, that would be then followed by a longer pause before the next cycle starts again at the interval of 1.5 seconds.(This is in White color)

For Example: No Memory detected (2,3), Battery LED blinks two times of amber color followed by a pause, and then blinks three times of white color. The Battery LED will pause for 3 seconds before the next cycle repeat itself again.

GUID-B7187258-116A-4CF7-8B00-704729AA7883

Battery status lights

If the computer is connected to an electrical outlet, the battery light operates as follows:

Alternately blinking amber light and white light	An unauthenticated or unsupported non-Dell AC adapter is attached to your laptop.
Alternately blinking amber light with steady white light	Temporary battery failure with AC adapter present.
Constantly blinking amber light	Fatal battery failure with AC adapter present.
Light off	Battery in full charge mode with AC adapter present.
White light on	Battery in charge mode with AC adapter present.



Troubleshooting

GUID-F349C46F-8756-4A48-96EB-C469B70BAE45

Dell Enhanced Pre-Boot System Assessment — ePSA diagnostic 3.0

You can invoke the ePSA diagnostics by performing either of the following steps:

- Press the F12 key when the system boots and choosing **Diagnostics** option.
- Press Fn+PWR when the system boots.

For more details, see [Dell EPSA Diagnostic 3.0](#).

GUID-5FC0D943-B848-4BDC-9A28-78A5E88FDA45

Running the ePSA diagnostics

- 1 Power-on the computer.
- 2 As the computer boots, press the F12 key as the Dell logo appears.
- 3 On the boot menu screen, select the **Diagnostics** option.
- 4 Click the arrow key at the bottom left corner.
Diagnostics front page is displayed.
- 5 Press the arrow in the lower-right corner to go to the page listing.
The items detected are listed.
- 6 To run a diagnostic test on a specific device, press Esc and click **Yes** to stop the diagnostic test.
- 7 Select the device from the left pane and click **Run Tests**.
- 8 If there are any issues, error codes are displayed.
Note the error code and validation number and contact Dell.

GUID-8D55A66D-C835-4685-B13C-A5E9659C765D

Real Time Clock (RTC) reset

The Real Time Clock (RTC) reset function allows you or the service technician to recover the recently launched model Dell Latitude and Precision systems from select **No POST/No Boot/No Power** situations. You can initiate the RTC reset on the system from a power off state only if it is connected to AC power. Press and hold the power button for 25 seconds. The system RTC reset occurs after you release the power button.

NOTE: If AC power is disconnected from the system during the process or the power button is held longer than 40 seconds, the RTC reset process is aborted.

The RTC reset will reset the BIOS to Defaults, un-provision Intel vPro and reset the system date and time. The following items are unaffected by the RTC reset:

- Service Tag
- Asset Tag
- Ownership Tag
- Admin Password
- System Password
- HDD Password
- Key Databases
- System Logs

The following items may or may not reset based on your custom BIOS setting selections:

- The Boot List
- Enable Legacy OROMs
- Secure Boot Enable
- Allow BIOS Downgrade



Contacting Dell

NOTE: If you do not have an active Internet connection, you can find contact information on your purchase invoice, packing slip, bill, or Dell product catalog.

Dell provides several online and telephone-based support and service options. Availability varies by country and product, and some services may not be available in your area. To contact Dell for sales, technical support, or customer service issues:

- 1 Go to **Dell.com/support**.
- 2 Select your support category.
- 3 Verify your country or region in the **Choose a Country/Region** drop-down list at the bottom of the page.
- 4 Select the appropriate service or support link based on your need.