

# Latitude 5310

## Service Manual

## Notes, cautions, and warnings

 **NOTE:** A NOTE indicates important information that helps you make better use of your product.

 **CAUTION:** A CAUTION indicates either potential damage to hardware or loss of data and tells you how to avoid the problem.

 **WARNING:** A WARNING indicates a potential for property damage, personal injury, or death.

<b>Chapter 1: Working on your computer</b> .....	<b>6</b>
Safety instructions.....	6
Before working inside your computer.....	6
Safety precautions.....	7
Electrostatic discharge—ESD protection.....	7
ESD field service kit .....	8
After working inside your computer.....	9
<b>Chapter 2: Technology and components</b> .....	<b>10</b>
USB features.....	10
USB Type-C.....	11
HDMI 1.4.....	12
Power button LED behavior.....	12
<b>Chapter 3: Major components of your system</b> .....	<b>15</b>
<b>Chapter 4: Disassembly and reassembly</b> .....	<b>17</b>
MicroSD card.....	17
Removing the microSD card.....	17
Installing the microSD card.....	18
SIM card tray.....	19
Removing the SIM card tray.....	19
Installing the SIM card tray.....	20
Base cover.....	21
Removing the base cover.....	21
Installing the base cover.....	24
Battery.....	27
Lithium-ion battery precautions.....	27
Removing the battery.....	28
Installing the battery.....	29
WWAN card.....	31
Removing the WWAN card.....	31
Installing the WWAN card.....	32
WLAN card.....	33
Removing the WLAN card.....	33
Installing the WLAN card.....	34
Memory modules.....	35
Removing the memory module.....	35
Installing the memory module.....	36
Solid-state drive.....	37
Removing the M.2 SSD.....	37
Installing the M.2 SSD.....	39
Speakers.....	41
Removing the speakers.....	41

Installing the speakers.....	44
System fan.....	47
Removing the system fan.....	47
Installing the system fan.....	49
Heat sink.....	51
.....	51
.....	52
DC-in port.....	53
Removing the DC-in port.....	53
Installing the DC-in port.....	55
LED board.....	57
Removing the LED board.....	57
Installing the LED board.....	60
Touchpad button board.....	63
Removing the touchpad button board.....	63
Installing the touchpad button board.....	65
System board.....	67
Removing the system board.....	67
Installing the system board.....	72
Coin-cell battery.....	77
Removing the coin-cell battery.....	77
Installing the coin-cell battery.....	78
Display assembly.....	79
Removing the display assembly.....	79
Installing the display assembly.....	82
Keyboard.....	85
Removing the keyboard.....	85
Installing the keyboard.....	88
Keyboard bracket.....	91
Removing the keyboard bracket.....	91
Installing the keyboard bracket.....	92
Smart card reader board.....	94
Removing the smart card reader board.....	94
Installing the smart card reader board.....	95
Display bezel.....	97
Removing display bezel.....	97
Installing the display bezel .....	99
Hinge caps.....	101
Removing hinge caps.....	101
Installing hinge caps.....	102
Display hinges.....	103
Removing display hinge.....	103
Installing display hinge .....	104
Display panel.....	105
Removing display panel.....	105
Installing display panel .....	108
Camera.....	109
Removing camera.....	109
Installing camera.....	110
Display (eDP) cable.....	112

Removing display cable.....	112
Installing display cable.....	113
Display back cover assembly.....	114
Replacing the display back cover.....	114
Palmrest assembly.....	115
Replacing the palmrest assembly.....	115
<b>Chapter 5: Troubleshooting.....</b>	<b>118</b>
Handling swollen Lithium-ion batteries.....	118
SupportAssist Diagnostics.....	119
Built-in self-test (BIST).....	121
M-BIST.....	121
LCD Power rail test (L-BIST).....	122
LCD Built-in Self Test (BIST).....	122
System-diagnostic lights.....	122
Recovering the operating system.....	123
Backup media and recovery options.....	124
WiFi power cycle.....	124
Drain residual flea power (perform hard reset).....	124
<b>Chapter 6: Getting help.....</b>	<b>125</b>
Contacting Dell.....	125

# Working on your computer

## Topics:

- [Safety instructions](#)

## Safety instructions

### Prerequisites

Use the following safety guidelines to protect your computer from potential damage and to ensure your personal safety. Unless otherwise noted, each procedure included in this document assumes that the following conditions exist:

- You have read the safety information that shipped with your computer.
- A component can be replaced or, if purchased separately, installed by performing the removal procedure in reverse order.

### About this task

**⚠ WARNING:** Before working inside your computer, read the safety information that shipped with your computer. For additional safety best practices information, see the [Regulatory Compliance Homepage](#)

**⚠ CAUTION:** Many repairs may only be done by a certified service technician. You should only perform troubleshooting and simple repairs as authorized in your product documentation, or as directed by the online or telephone service and support team. Damage due to servicing that is not authorized by Dell is not covered by your warranty. Read and follow the safety instructions that came with the product.

**⚠ CAUTION:** To avoid electrostatic discharge, ground yourself by using a wrist grounding strap or by periodically touching an unpainted metal surface at the same time as touching a connector on the back of the computer.

**⚠ CAUTION:** Handle components and cards with care. Do not touch the components or contacts on a card. Hold a card by its edges or by its metal mounting bracket. Hold a component such as a processor by its edges, not by its pins.

**⚠ CAUTION:** When you disconnect a cable, pull on its connector or on its pull-tab, not on the cable itself. Some cables have connectors with locking tabs; if you are disconnecting this type of cable, press in on the locking tabs before you disconnect the cable. As you pull connectors apart, keep them evenly aligned to avoid bending any connector pins. Also, before you connect a cable, ensure that both connectors are correctly oriented and aligned.

**ⓘ NOTE:** Disconnect all power sources before opening the computer cover or panels. After you finish working inside the computer, replace all covers, panels, and screws before connecting to the power source.

**⚠ CAUTION:** Exercise caution when handling Lithium-ion batteries in laptops. Swollen batteries should not be used and should be replaced and disposed properly.

**ⓘ NOTE:** The color of your computer and certain components may appear differently than shown in this document.

## Before working inside your computer

### Steps

1. Save and close all open files and exit all open applications.
2. Shut down your computer. Click **Start** > **Power** > **Shut down**.

 **NOTE:** If you are using a different operating system, see the documentation of your operating system for shut-down instructions.

3. Disconnect your computer and all attached devices from their electrical outlets.
4. Disconnect all attached network devices and peripherals, such as keyboard, mouse, and monitor from your computer.
5. Remove any media card and optical disc from your computer, if applicable.
6. After the computer is unplugged, press and hold the power button for 5 seconds to ground the system board.

 **CAUTION:** Place the computer on a flat, soft, and clean surface to avoid scratches on the display.

7. Place the computer face down.

## Safety precautions

The safety precautions chapter details the primary steps to be taken before performing any disassembly instructions.

Observe the following safety precautions before you perform any installation or break/fix procedures involving disassembly or reassembly:

- Turn off the system and all attached peripherals.
- Disconnect the system and all attached peripherals from AC power.
- Disconnect all network cables, telephone, and telecommunications lines from the system.
- Use an ESD field service kit when working inside any notebook to avoid electrostatic discharge (ESD) damage.
- After removing any system component, carefully place the removed component on an anti-static mat.
- Wear shoes with non-conductive rubber soles to reduce the chance of getting electrocuted.

## Standby power

Dell products with standby power must be unplugged before you open the case. Systems that incorporate standby power are essentially powered while turned off. The internal power enables the system to be remotely turned on (wake on LAN) and suspended into a sleep mode and has other advanced power management features.

Unplugging, pressing and holding the power button for 20 seconds should discharge residual power in the system board. Remove the battery from notebooks.

## Bonding

Bonding is a method for connecting two or more grounding conductors to the same electrical potential. This is done through the use of a field service electrostatic discharge (ESD) kit. When connecting a bonding wire, ensure that it is connected to bare metal and never to a painted or non-metal surface. The wrist strap should be secure and in full contact with your skin, and ensure that you remove all jewelry such as watches, bracelets, or rings prior to bonding yourself and the equipment.

## Electrostatic discharge—ESD protection

ESD is a major concern when you handle electronic components, especially sensitive components such as expansion cards, processors, memory DIMMs, and system boards. Very slight charges can damage circuits in ways that may not be obvious, such as intermittent problems or a shortened product life span. As the industry pushes for lower power requirements and increased density, ESD protection is an increasing concern.

Due to the increased density of semiconductors used in recent Dell products, the sensitivity to static damage is now higher than in previous Dell products. For this reason, some previously approved methods of handling parts are no longer applicable.

Two recognized types of ESD damage are catastrophic and intermittent failures.

- **Catastrophic** – Catastrophic failures represent approximately 20 percent of ESD-related failures. The damage causes an immediate and complete loss of device functionality. An example of catastrophic failure is a memory DIMM that has received a static shock and immediately generates a "No POST/No Video" symptom with a beep code emitted for missing or nonfunctional memory.
- **Intermittent** – Intermittent failures represent approximately 80 percent of ESD-related failures. The high rate of intermittent failures means that most of the time when damage occurs, it is not immediately recognizable. The DIMM receives a static shock, but the tracing is merely weakened and does not immediately produce outward symptoms related to

the damage. The weakened trace may take weeks or months to melt, and in the meantime may cause degradation of memory integrity, intermittent memory errors, etc.

The more difficult type of damage to recognize and troubleshoot is the intermittent (also called latent or "walking wounded") failure.

Perform the following steps to prevent ESD damage:

- Use a wired ESD wrist strap that is properly grounded. The use of wireless anti-static straps is no longer allowed; they do not provide adequate protection. Touching the chassis before handling parts does not ensure adequate ESD protection on parts with increased sensitivity to ESD damage.
- Handle all static-sensitive components in a static-safe area. If possible, use anti-static floor pads and workbench pads.
- When unpacking a static-sensitive component from its shipping carton, do not remove the component from the anti-static packing material until you are ready to install the component. Before unwrapping the anti-static packaging, ensure that you discharge static electricity from your body.
- Before transporting a static-sensitive component, place it in an anti-static container or packaging.

## ESD field service kit

The unmonitored Field Service kit is the most commonly used service kit. Each Field Service kit includes three main components: anti-static mat, wrist strap, and bonding wire.

### Components of an ESD field service kit

The components of an ESD field service kit are:

- **Anti-Static Mat** – The anti-static mat is dissipative and parts can be placed on it during service procedures. When using an anti-static mat, your wrist strap should be snug and the bonding wire should be connected to the mat and to any bare metal on the system being worked on. Once deployed properly, service parts can be removed from the ESD bag and placed directly on the mat. ESD-sensitive items are safe in your hand, on the ESD mat, in the system, or inside a bag.
- **Wrist Strap and Bonding Wire** – The wrist strap and bonding wire can be either directly connected between your wrist and bare metal on the hardware if the ESD mat is not required, or connected to the anti-static mat to protect hardware that is temporarily placed on the mat. The physical connection of the wrist strap and bonding wire between your skin, the ESD mat, and the hardware is known as bonding. Use only Field Service kits with a wrist strap, mat, and bonding wire. Never use wireless wrist straps. Always be aware that the internal wires of a wrist strap are prone to damage from normal wear and tear, and must be checked regularly with a wrist strap tester in order to avoid accidental ESD hardware damage. It is recommended to test the wrist strap and bonding wire at least once per week.
- **ESD Wrist Strap Tester** – The wires inside of an ESD strap are prone to damage over time. When using an unmonitored kit, it is a best practice to regularly test the strap prior to each service call, and at a minimum, test once per week. A wrist strap tester is the best method for doing this test. If you do not have your own wrist strap tester, check with your regional office to find out if they have one. To perform the test, plug the wrist-strap's bonding-wire into the tester while it is strapped to your wrist and push the button to test. A green LED is lit if the test is successful; a red LED is lit and an alarm sounds if the test fails.
- **Insulator Elements** – It is critical to keep ESD sensitive devices, such as plastic heat sink casings, away from internal parts that are insulators and often highly charged.
- **Working Environment** – Before deploying the ESD Field Service kit, assess the situation at the customer location. For example, deploying the kit for a server environment is different than for a desktop or portable environment. Servers are typically installed in a rack within a data center; desktops or portables are typically placed on office desks or cubicles. Always look for a large open flat work area that is free of clutter and large enough to deploy the ESD kit with additional space to accommodate the type of system that is being repaired. The workspace should also be free of insulators that can cause an ESD event. On the work area, insulators such as Styrofoam and other plastics should always be moved at least 12 inches or 30 centimeters away from sensitive parts before physically handling any hardware components.
- **ESD Packaging** – All ESD-sensitive devices must be shipped and received in static-safe packaging. Metal, static-shielded bags are preferred. However, you should always return the damaged part using the same ESD bag and packaging that the new part arrived in. The ESD bag should be folded over and taped shut and all the same foam packing material should be used in the original box that the new part arrived in. ESD-sensitive devices should be removed from packaging only at an ESD-protected work surface, and parts should never be placed on top of the ESD bag because only the inside of the bag is shielded. Always place parts in your hand, on the ESD mat, in the system, or inside an anti-static bag.
- **Transporting Sensitive Components** – When transporting ESD sensitive components such as replacement parts or parts to be returned to Dell, it is critical to place these parts in anti-static bags for safe transport.



## ESD protection summary

It is recommended that all field service technicians use the traditional wired ESD grounding wrist strap and protective anti-static mat at all times when servicing Dell products. In addition, it is critical that technicians keep sensitive parts separate from all insulator parts while performing service and that they use anti-static bags for transporting sensitive components.

## After working inside your computer

### About this task

 **NOTE:** Leaving stray or loose screws inside your computer may severely damage your computer.

### Steps

1. Replace all screws and ensure that no stray screws remain inside your computer.
2. Connect any external devices, peripherals, or cables you removed before working on your computer.
3. Replace any media cards, discs, or any other parts that you removed before working on your computer.
4. Connect your computer and all attached devices to their electrical outlets.
5. Turn on your computer.

# Technology and components

This chapter details the technology and components available in the system.

## Topics:

- USB features
- USB Type-C
- HDMI 1.4
- Power button LED behavior

## USB features

Universal Serial Bus, or USB, was introduced in 1996. It dramatically simplified the connection between host system units and peripheral devices like mice, keyboards, external drives, and printers.

**Table 1. USB evolution**

Type	Data Transfer Rate	Category
USB 2.0	480 Mbps	High Speed
USB 3.2 Gen 1	5 Gbps	SuperSpeed USB 5 Gbps
USB 3.2 Gen 2	10 Gbps	SuperSpeed USB 10 Gbps

## USB 3.2

For years, the USB 2.0 has been firmly entrenched as the de facto interface standard in the personal computer world with about 6 billion devices sold, and yet the need for more speed grows by ever faster computing hardware and ever greater bandwidth demands. The USB 3.0/USB 3.1 Gen 1 finally has the answer to the consumers' demands with a theoretically 10 times faster than its predecessor. In a nutshell, USB 3.2 features are as follows:

- Higher transfer rates (up to 20 Gbps).
- Increased multilane operation of 10 Gbps each.
- Increased maximum bus power and increased device current draw to better accommodate power-hungry devices.
- New power management features.
- Full-duplex data transfers and support for new transfer types.
- Backward compatibility with USB 3.1/3.0 and USB 2.0.
- New connectors and cable.

## Speed

- The USB 3.2 provides three transfer rates:
  - USB 3.2 Gen 1 (5 Gbps)
  - USB 3.2 Gen 2 (10 Gbps)
  - USB 3.2 Gen 2x2 (20 Gbps)
- The marketing names below indicates the performance signaling that a product delivers in the product packaging, and any other marketing materials:
  - SuperSpeed USB 5Gbps—product signals at 5 Gbps
  - SuperSpeed USB 10Gbps—product signals at 10 Gbps
  - SuperSpeed USB 20Gbps—product signals at 20 Gbps

## NOTE:

- USB 3.2 protocol specification defines only the performance capabilities that may be implemented in a product.
- USB 3.2 is not USB Power Delivery or USB Battery Charging.

## USB Type-C

USB Type-C is a new physical connector. The connector itself can support various exciting new USB standards.

### Alternate Mode

USB Type-C is a new connector standard that is very small. It is about a third the size of an old USB Type-A plug. This is a single connector standard that every device should be able to use. USB Type-C ports can support a variety of different protocols using “alternate modes,” which allows you to have adapters that can output HDMI, VGA, DisplayPort, or other types of connections from that single USB port

### USB Power Delivery

The USB PD specification is also closely intertwined with USB Type-C. Currently, smartphones, tablets, and other mobile devices often use a USB connection to charge. A USB 2.0 connection provides up to 2.5 watts of power — that'll charge your phone, but that's about it. A laptop might require up to 60 watts, for example. The USB Power Delivery specification ups this power delivery to 100 watts. It's bi-directional, so a device can either send or receive power. And this power can be transferred at the same time the device is transmitting data across the connection.

This could spell the end of all those proprietary laptop charging cables, with everything charging via a standard USB connection. You could charge your laptop from one of those portable battery packs you charge your smartphones and other portable devices from today. You could plug your laptop into an external display connected to a power cable, and that external display would charge your laptop as you used it as an external display — all via the one little USB Type-C connection. To use this, the device and the cable have to support USB Power Delivery. Just having a USB Type-C connection doesn't necessarily mean they do.

### Thunderbolt 3 over USB Type-C

Thunderbolt 3 brings Thunderbolt to USB Type-C at speeds up to 40 Gbps, creating one compact port that does it all - delivering the fastest, most versatile connection to any dock, display or data device like an external hard drive. Thunderbolt 3 uses a USB Type-C connector/port to connect to supported peripherals.

1. Thunderbolt 3 uses USB Type-C connector and cables - It is compact and reversible
2. Thunderbolt 3 supports speed up to 40 Gbps
3. DisplayPort 1.4 – compatible with existing DisplayPort monitors, devices and cables
4. USB Power Delivery - Up to 130W on supported computers

### Key Features of Thunderbolt 3 over USB Type-C

1. Thunderbolt, USB, DisplayPort and power on USB Type-C on a single cable (features vary between different products)
2. USB Type-C connector and cables which are compact and reversible
3. Supports Thunderbolt Networking (\*varies between different products)
4. Supports up to 4K displays
5. Up to 40 Gbps

 **NOTE:** Data transfer speed may vary between different devices.

## Thunderbolt Icons

Protocol	USB Type-A	USB Type-C	Notes
Thunderbolt	Not Applicable		Will use industry standard icon regardless of port style (i.e., mDP or USB Type-C)
Thunderbolt w/ Power Delivery	Not Applicable		Up to 130 Watts via USB Type-C

Figure 1. Thunderbolt Iconography Variations

## HDMI 1.4

This topic explains the HDMI 1.4 and its features along with the advantages.

HDMI (High-Definition Multimedia Interface) is an industry-supported, uncompressed, all-digital audio/video interface. HDMI provides an interface between any compatible digital audio/video source, such as a DVD player, or A/V receiver and a compatible digital audio and/or video monitor, such as a digital TV (DTV). The primary advantage is cable reduction and content protection provisions. HDMI supports standard, enhanced, or high-definition video, plus multichannel digital audio on a single cable.

### HDMI 1.4 Features

- **HDMI Ethernet Channel** - Adds high-speed networking to an HDMI link, allowing users to take full advantage of their IP-enabled devices without a separate Ethernet cable.
- **Audio Return Channel** - Allows an HDMI-connected TV with a built-in tuner to send audio data "upstream" to a surround audio system, eliminating the need for a separate audio cable.
- **3D** - Defines input/output protocols for major 3D video formats, paving the way for true 3D gaming and 3D home theater applications.
- **Content Type** - Real-time signaling of content types between display and source devices, enabling a TV to optimize picture settings based on content type.
- **Additional Color Spaces** - Adds support for additional color models used in digital photography and computer graphics.
- **4K Support** - Enables video resolutions far beyond 1080p, supporting next-generation displays that will rival the Digital Cinema systems used in many commercial movie theaters.
- **HDMI Micro Connector** - A new, smaller connector for phones and other portable devices, supporting video resolutions up to 1080p.
- **Automotive Connection System** - New cables and connectors for automotive video systems, designed to meet the unique demands of the motoring environment while delivering true HD quality.

### Advantages of HDMI

- Quality HDMI transfers uncompressed digital audio and video for the highest, crispest image quality.
- Low-cost HDMI provides the quality and functionality of a digital interface while also supporting uncompressed video formats in a simple, cost-effective manner.
- Audio HDMI supports multiple audio formats from standard stereo to multichannel surround sound.
- HDMI combines video and multichannel audio into a single cable, eliminating the cost, complexity, and confusion of multiple cables currently used in A/V systems.
- HDMI supports communication between the video source (such as a DVD player) and the DTV, enabling new functionality.

## Power button LED behavior

On certain Dell Latitude systems, the power button LED is used to provide an indication of the system status, and as a result the power button illuminates when pressed. The systems with the optional power button/fingerprint reader will have no LED under the power button and hence will apply the available LED's in the system to provide an indication of the system status.

## Power button LED behavior without Fingerprint reader

- System is ON (S0) = LED illuminates solid white.
- System in Sleep/Standby (S3, SOix) = LED is off
- System is Off/Hibernating (S4/S5) = LED is off

## Power On and LED behavior with Fingerprint reader

- Pressing the power button for a duration between 50 msec to 2 sec turns on the device.
- Power button does not register additional presses until the SOL (Sign-Of-Life) has been provided to the user.
- System LED's illuminates upon pressing the power button.
- All the available LED's (Keyboard backlit/ Keyboard caps lock LED/ Battery Charge LED) illuminates and displays specified behavior.
- The auditory tone is Off by default. It can be enabled in the BIOS setup.
- Safeguards do not time out if the device gets hung during the logon process.
- Dell logo: Turns on within 2 secs after pressing the power button.
- Full boot: Within 22 secs after pressing the power button.
- Below is the example timelines:

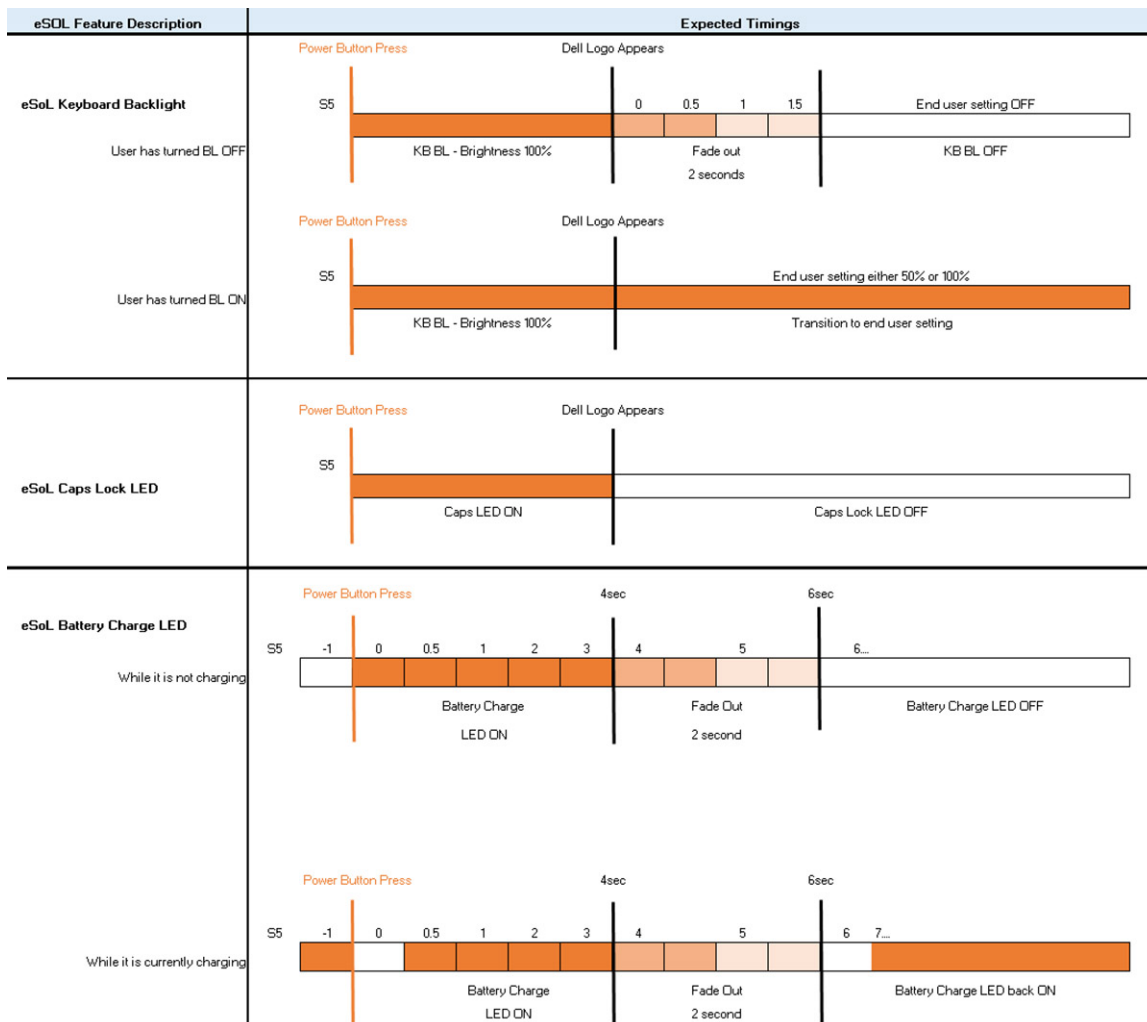

Power button with fingerprint reader will have no LED and will leverage the available LED's in the system to provide indication of the system status

- **Power Adapter LED:**
  - The LED on Power adapter connector illuminates white when power is supplied from electrical outlet.
- **Battery Indicator LED:**
  - If the computer is connected to an electrical outlet, the battery light operates as follows:

- 1. Solid white -the battery is charging. When the charge is complete the LED turns off.
- If the computer is running on a battery, the battery light operates as follows:
  - 1. Off -the battery is adequately charged (or the computer is turned off).
  - 2. Solid amber -the battery charge is critically low. A low battery state is approximately 30 minutes or less of battery life remaining.

- **Camera LED**

- White LED activates when camera is on.

- **Mic Mute LED:**

- When activated (muted), the mic mute LED on the F4 Key should illuminate WHITE.

- **RJ45 LEDs:**

- **Table 2. LED on either side of RJ45 port**

Link connection indicator (LHS)	Activity indicator (RHS)
Green	Amber

## Major components of your system

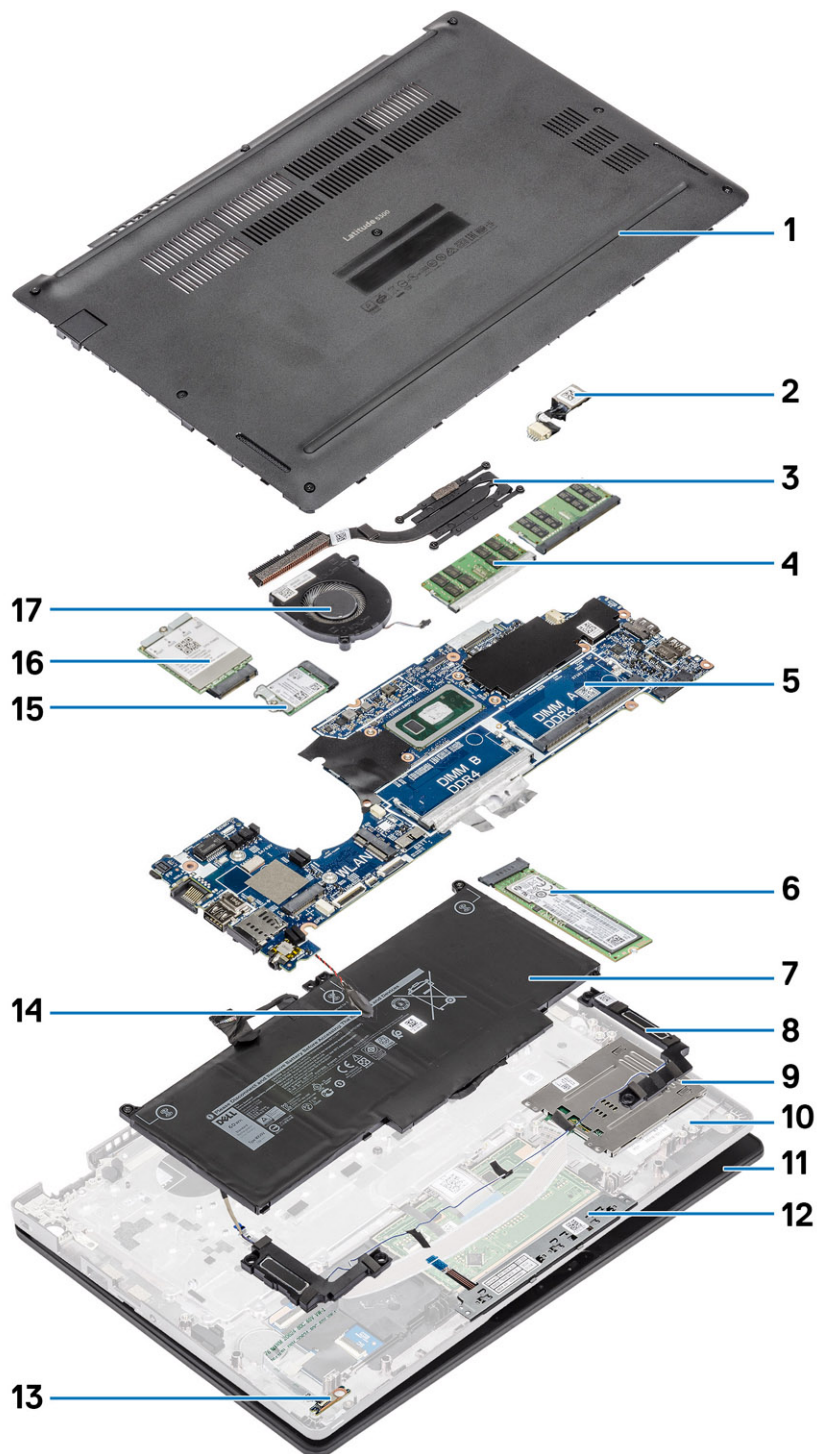

1. Base cover
3. Heatsink

2. DC-in port
4. Memory modules

5. System board
  7. Battery
  9. Smart card reader board
  11. Display assembly
  13. LED board
  15. WLAN card
  17. System fan
6. Solid state drive
  8. Speakers
  10. Palmrest assembly
  12. Touchpad button board
  14. Coin-cell battery
  16. WWAN card

 **NOTE:** Dell provides a list of components and their part numbers for the original system configuration purchased. These parts are available according to warranty coverages purchased by the customer. Contact your Dell sales representative for purchase options.



# Disassembly and reassembly

**NOTE:** Some of the images used in this manual are leveraged from its predecessor model for illustration purpose and may slightly vary from the actual system. The images are still applicable to convey the service procedures accurately

## Topics:

- MicroSD card
- SIM card tray
- Base cover
- Battery
- WWAN card
- WLAN card
- Memory modules
- Solid-state drive
- Speakers
- System fan
- Heat sink
- DC-in port
- LED board
- Touchpad button board
- System board
- Coin-cell battery
- Display assembly
- Keyboard
- Keyboard bracket
- Smart card reader board
- Display bezel
- Hinge caps
- Display hinges
- Display panel
- Camera
- Display (eDP) cable
- Display back cover assembly
- Palmrest assembly

## MicroSD card

### Removing the microSD card

#### Prerequisites

Follow the procedure in [Before working inside your computer](#)

#### Steps

1. Push the microSD card to release it from the computer [1].
2. Slide the microSD card out of the computer [2].



## Installing the microSD card

### Steps

1. Align the microSD card to its slot on the computer [1].
2. Slide the microSD card into the slot until it clicks into place [2].

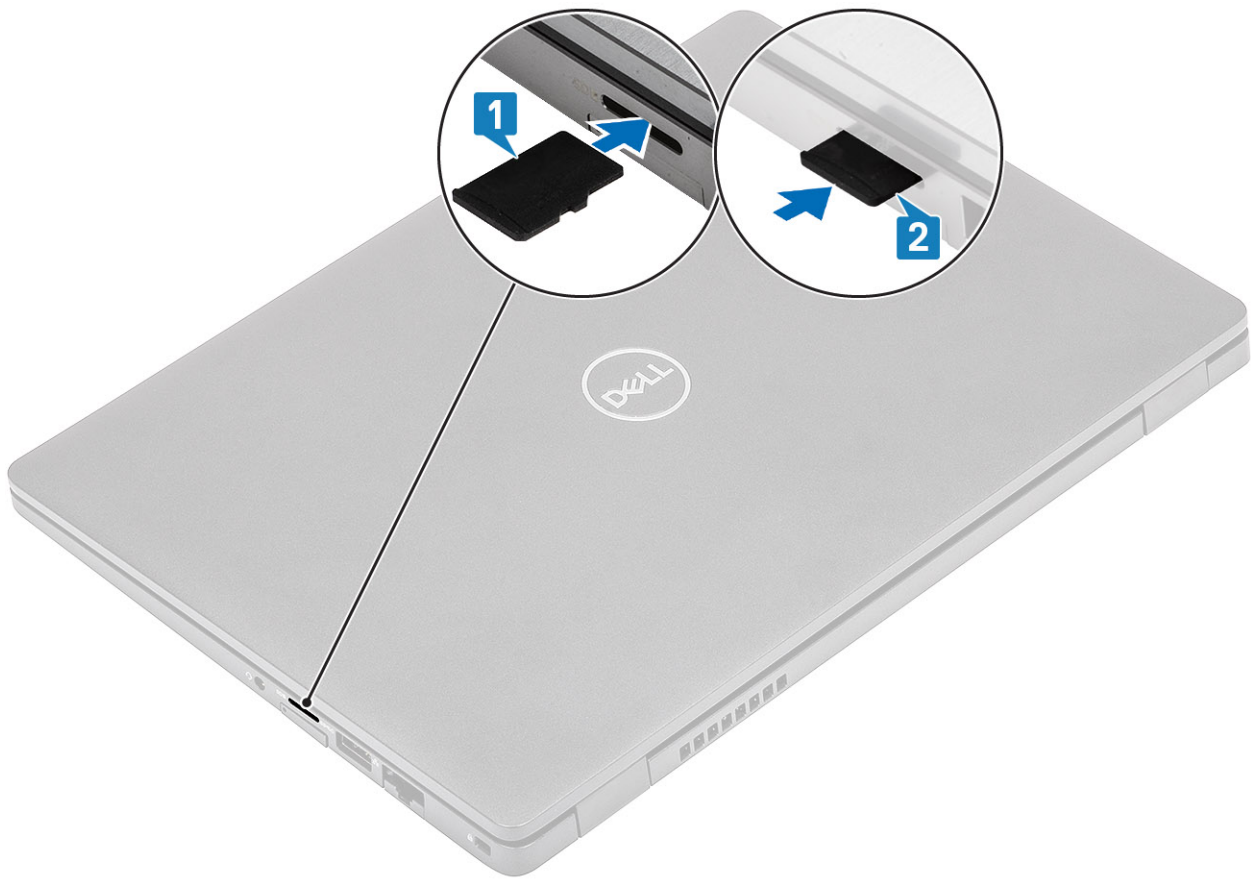

### Next steps

Follow the procedures in [After working inside your computer](#).

## SIM card tray

### Removing the SIM card tray

#### Prerequisites

Follow the procedure in [Before working inside your computer](#)

#### Steps

1. Insert a pin into the hole of the SIM card tray and push inward until the tray is released [1, 2].
2. Slide the SIM card tray out of the computer [3].



## Installing the SIM card tray

### Steps

1. Place the SIM card into the SIM card tray with the metallic contact facing up [1].
2. Align the SIM card tray with the slot on the computer and carefully slide it in [2].
3. Slide the SIM card tray into the slot, until it clicks into place [3].

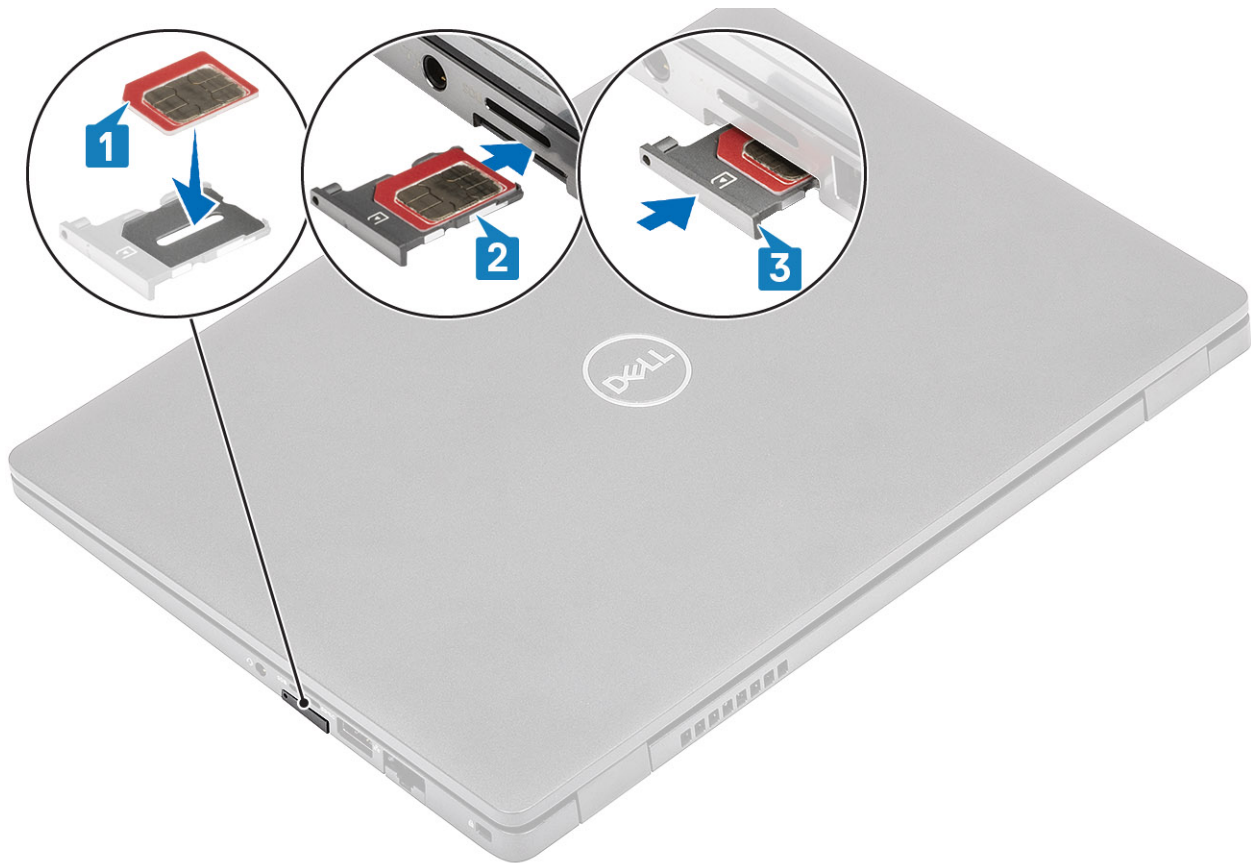

### Next steps

Follow the procedures in [After working inside your computer](#)

## Base cover

### Removing the base cover

#### Prerequisites

1. Follow the procedure in [before working inside your computer](#).
2. Remove the [microSD card](#).

#### Steps

1. Loosen the eight captive screws that secure the base cover to the computer.

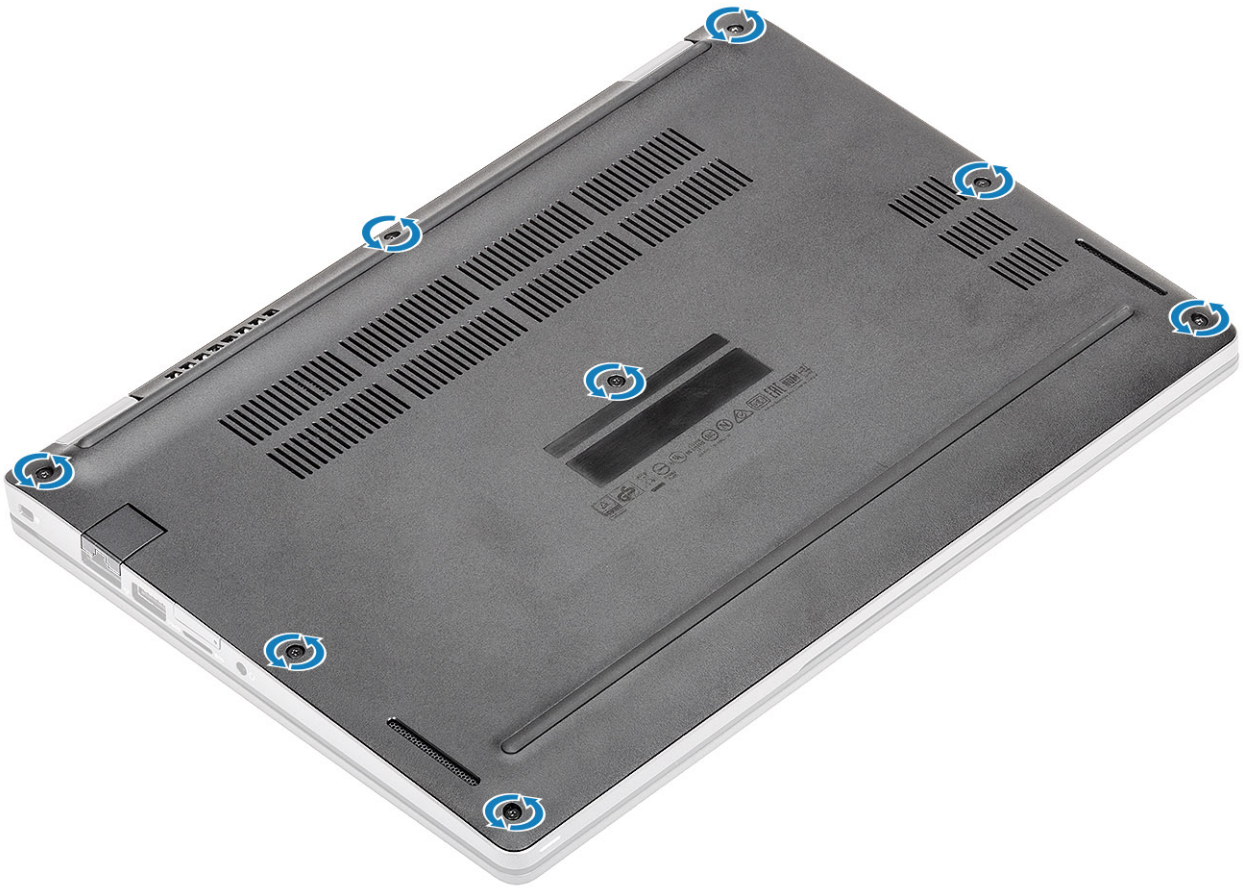

2. Using a plastic scribe [1], pry the base cover from the top-left corner and continue to work on the sides to open the base cover [2].

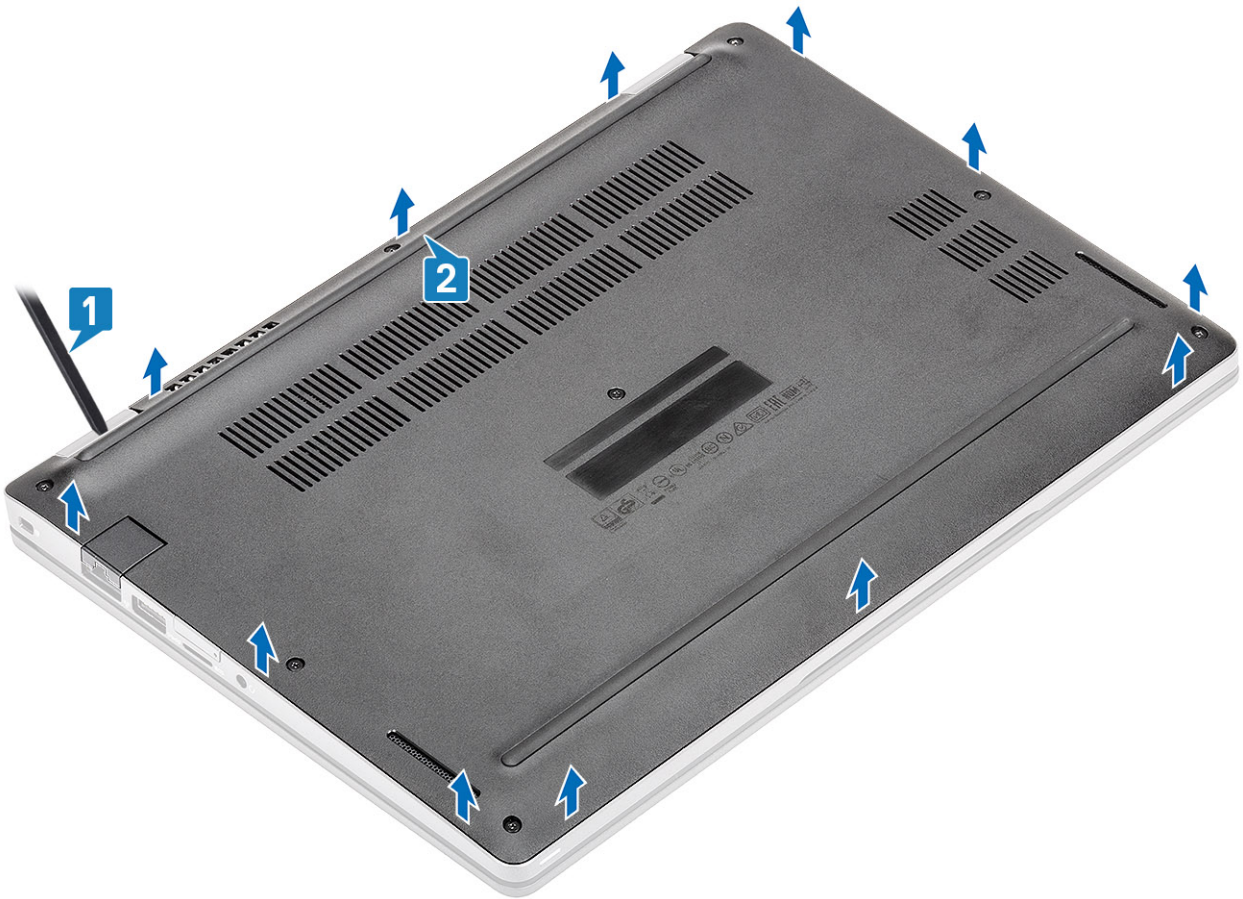

3. Lift and remove the base cover away from the computer.



4. After removing the base cover, remove the SIM cover. To remove the SIM cover pry the dummy SIM card upwards from the recess point which is the area between the dummy SIM card and system chassis.

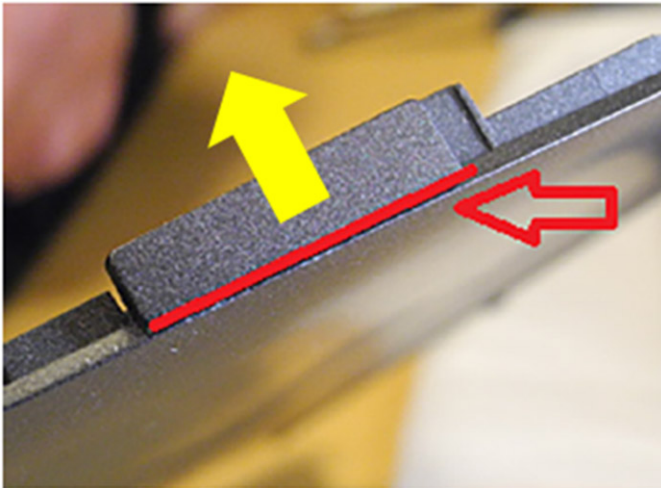

## Installing the base cover

### Steps

1. Transfer the SIM cover to the new base cover.
2. Align and place the base cover on the computer.





3. Press the edges and sides of the base cover until it snaps into place.

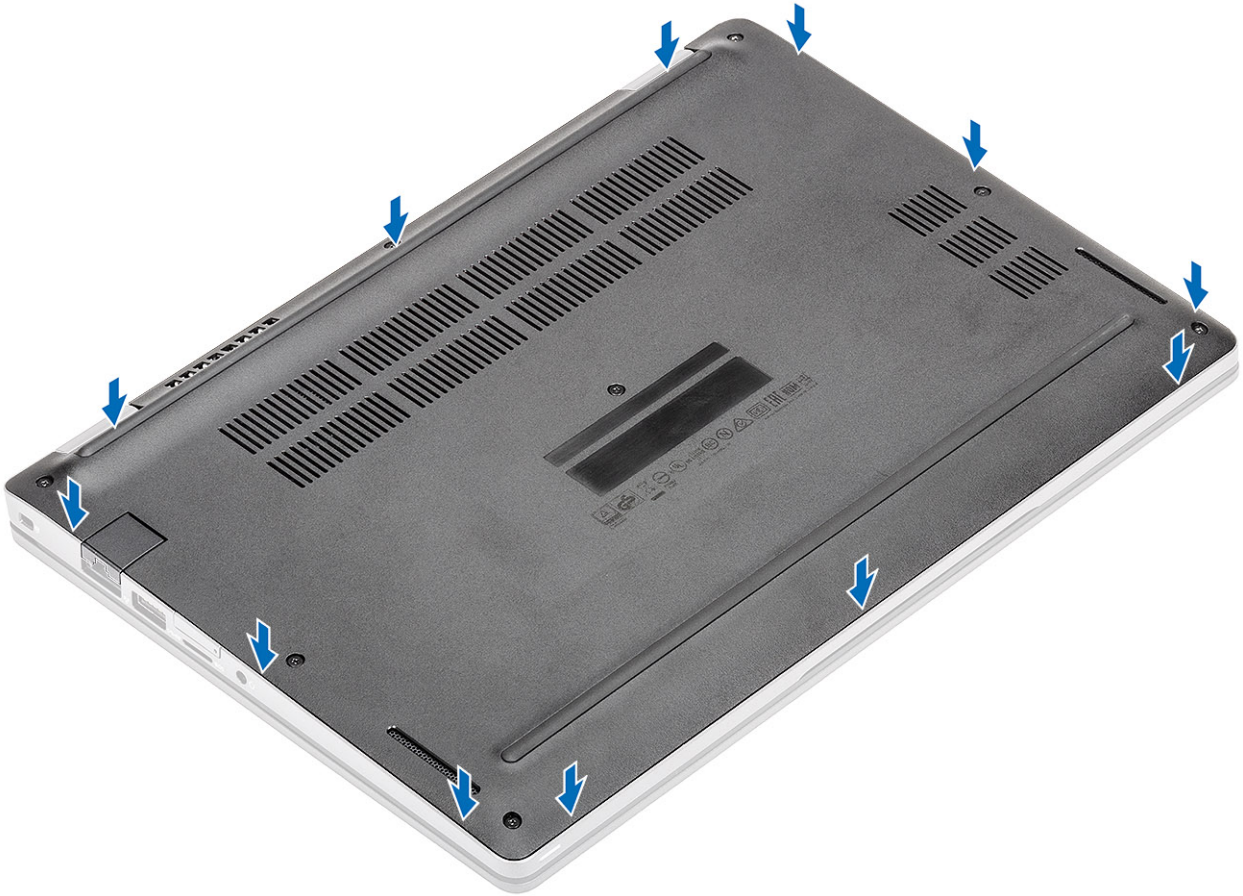

4. Tighten the eight captive screws to secure the base cover to the computer.

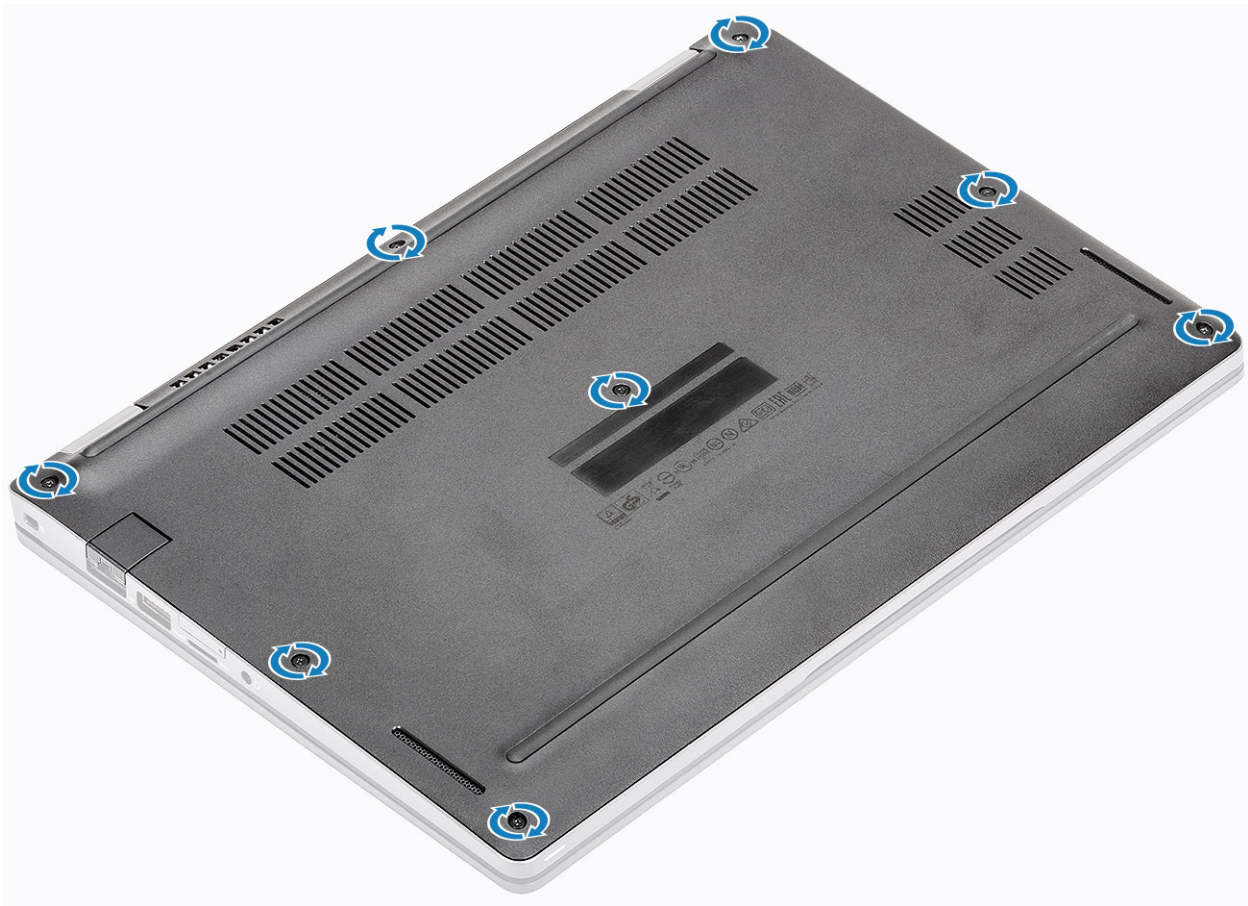

### Next steps

1. Replace the [microSD card](#).
2. Follow the procedure in [after working inside your computer](#).

## Battery

### Lithium-ion battery precautions

#### ⚠ CAUTION:

- Exercise caution when handling Lithium-ion batteries.
- Discharge the battery completely before removing it. Disconnect the AC power adapter from the system and operate the computer solely on battery power—the battery is fully discharged when the computer no longer turns on when the power button is pressed.
- Do not crush, drop, mutilate, or penetrate the battery with foreign objects.
- Do not expose the battery to high temperatures, or disassemble battery packs and cells.
- Do not apply pressure to the surface of the battery.
- Do not bend the battery.
- Do not use tools of any kind to pry on or against the battery.
- Ensure any screws during the servicing of this product are not lost or misplaced, to prevent accidental puncture or damage to the battery and other system components.
- If the battery gets stuck inside your computer as a result of swelling, do not try to release it as puncturing, bending, or crushing a lithium-ion battery can be dangerous. In such an instance, contact Dell technical support for assistance. See [www.dell.com/contactdell](http://www.dell.com/contactdell).

- Always purchase genuine batteries from [www.dell.com](http://www.dell.com) or authorized Dell partners and resellers.
- Swollen batteries should not be used and should be replaced and disposed properly. For guidelines on how to handle and replace swollen Lithium-ion batteries, see [Handling swollen Lithium-ion batteries](#).

## Removing the battery

### Prerequisites

1. Follow the procedure in [before working inside your computer](#).
2. Remove the [microSD card](#).
3. Remove the [base cover](#).

### Steps

1. Peel the adhesive tape from the battery [1].
2. Disconnect the battery cable from the connector on the system board [2].

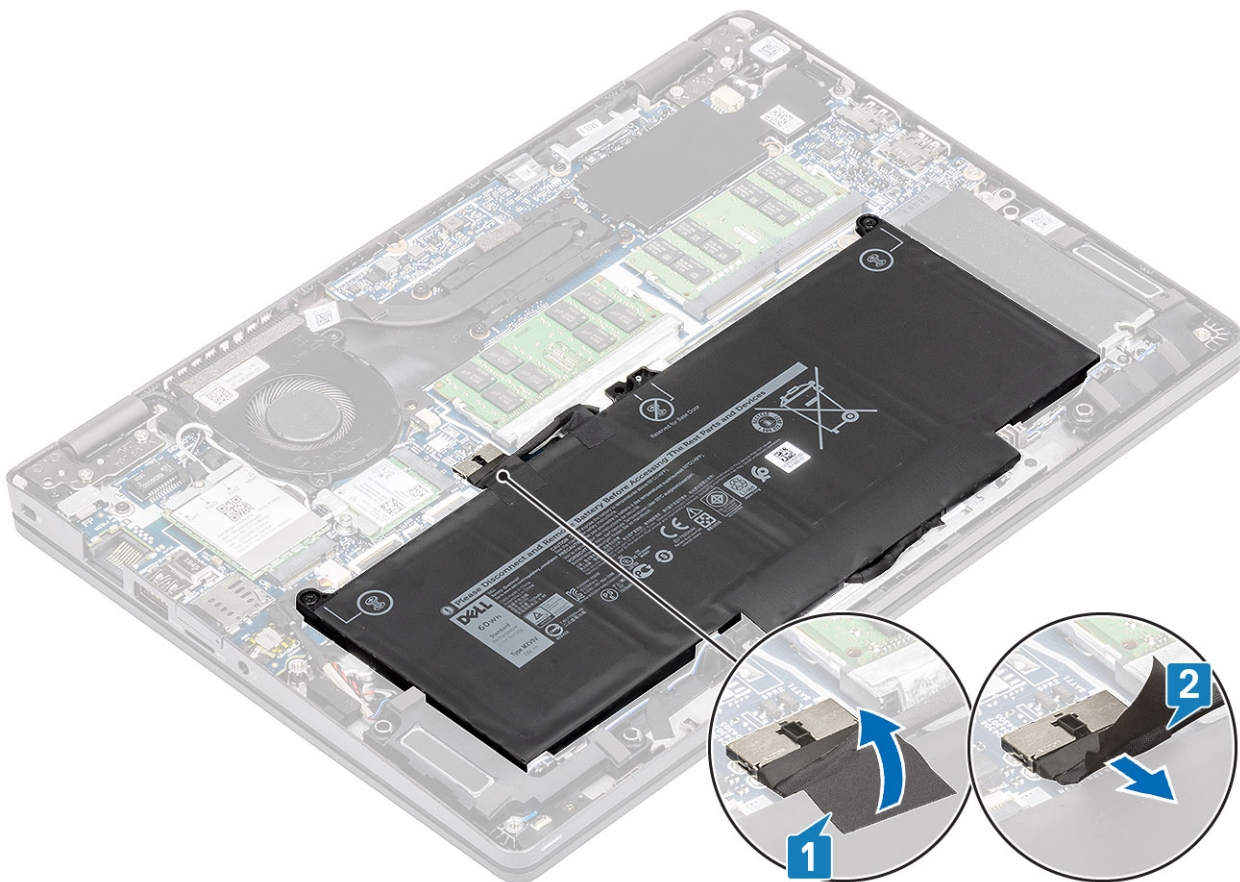

3. Loosen the two captive screws that secure the battery to the palm rest assembly [1].
4. Lift and slide the battery away from the palm rest assembly. [2].

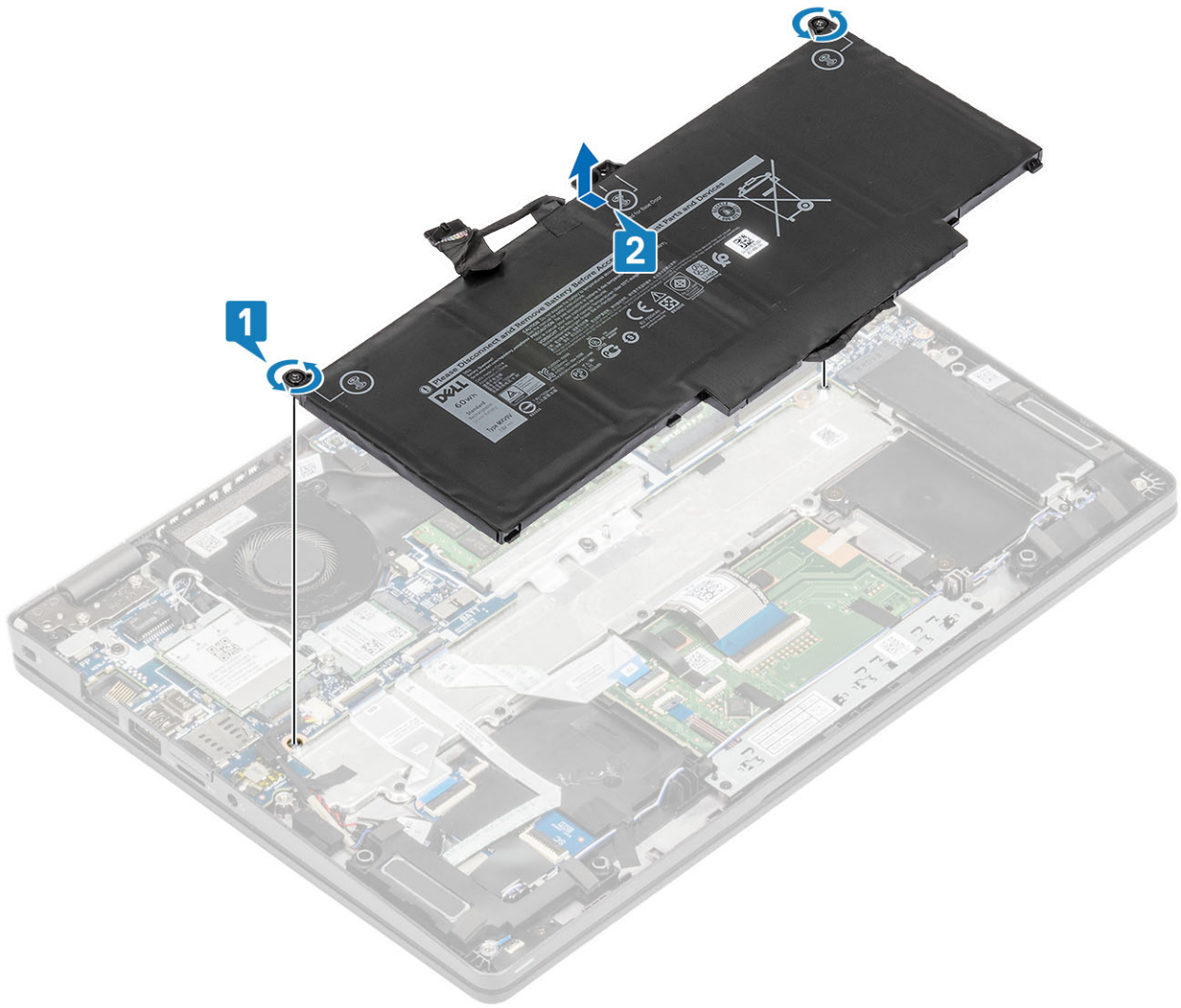

## Installing the battery

### Steps

1. Align the tabs on the battery with the slots on the palm rest assembly [1].
2. Place the battery in the battery bay.
3. Tighten the two captive screws to secure the battery to the palmrest [2].

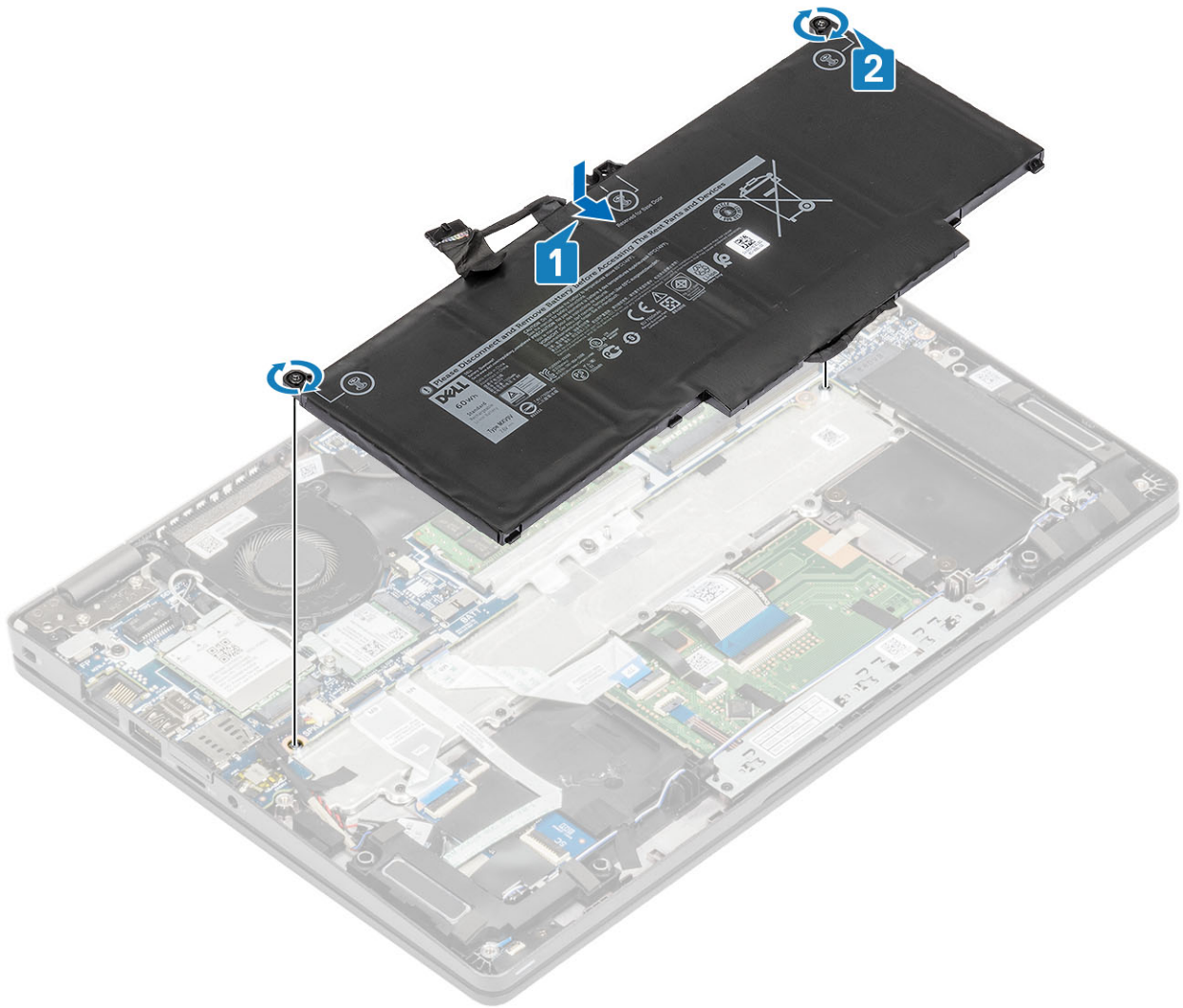

4. Connect the battery cable to the connector on the system board [1].
5. Affix the adhesive tapes on the battery [2].

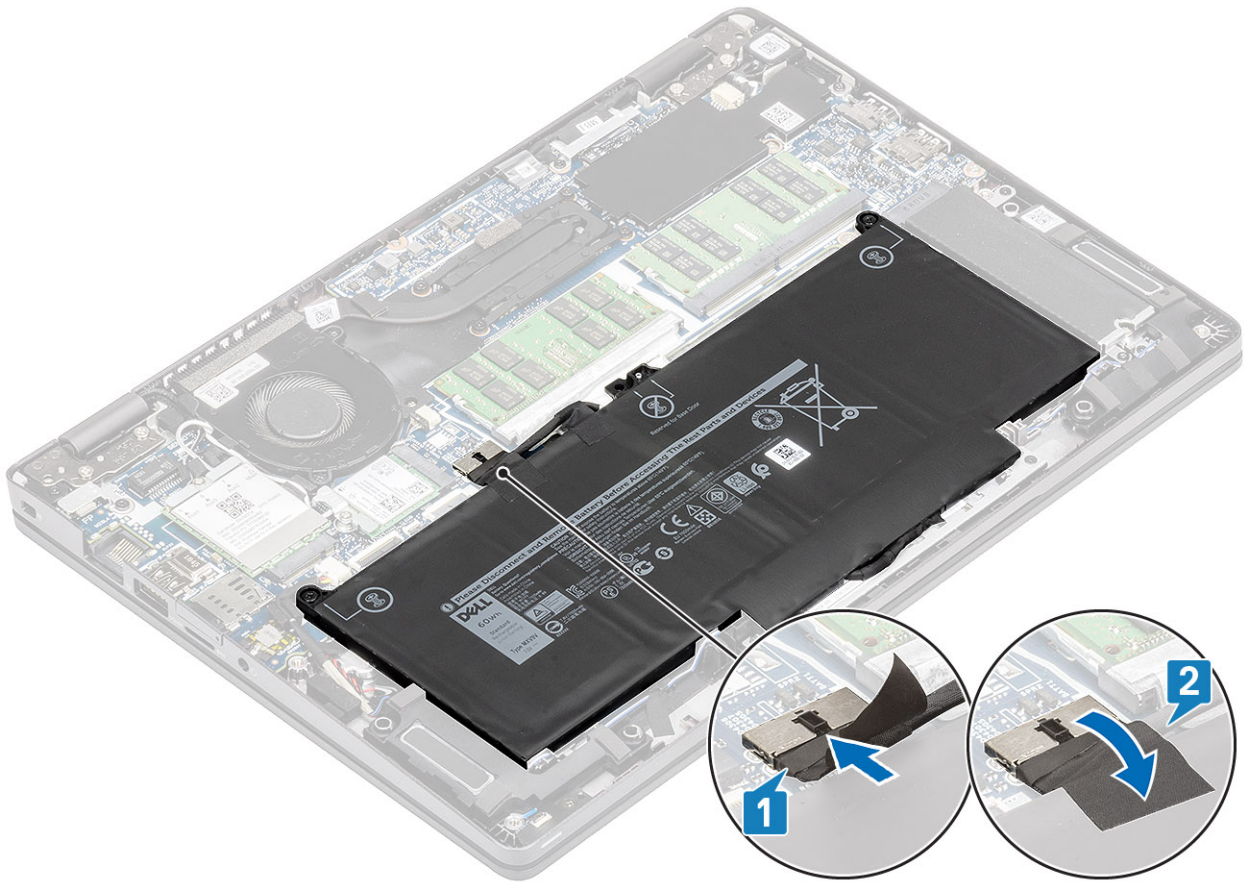

### Next steps

1. Replace the [base cover](#).
2. Replace the [microSD card](#).
3. Follow the procedure in [after working inside your computer](#)

## WWAN card

### Removing the WWAN card

#### Prerequisites

1. Follow the procedure in [before working inside your computer](#).
2. Remove the [microSD card](#).
3. Remove the [base cover](#).
4. Disconnect the battery cable from the connector on the system board.

#### Steps

1. Remove the single (M2x3) screw that secures the WWAN card bracket to the WWAN card [1].
2. Remove the WWAN card bracket from the WWAN card [2].
3. Disconnect the antenna cables from the WWAN card [3].
4. Slide and remove the WWAN card from the WWAN card slot. [4].

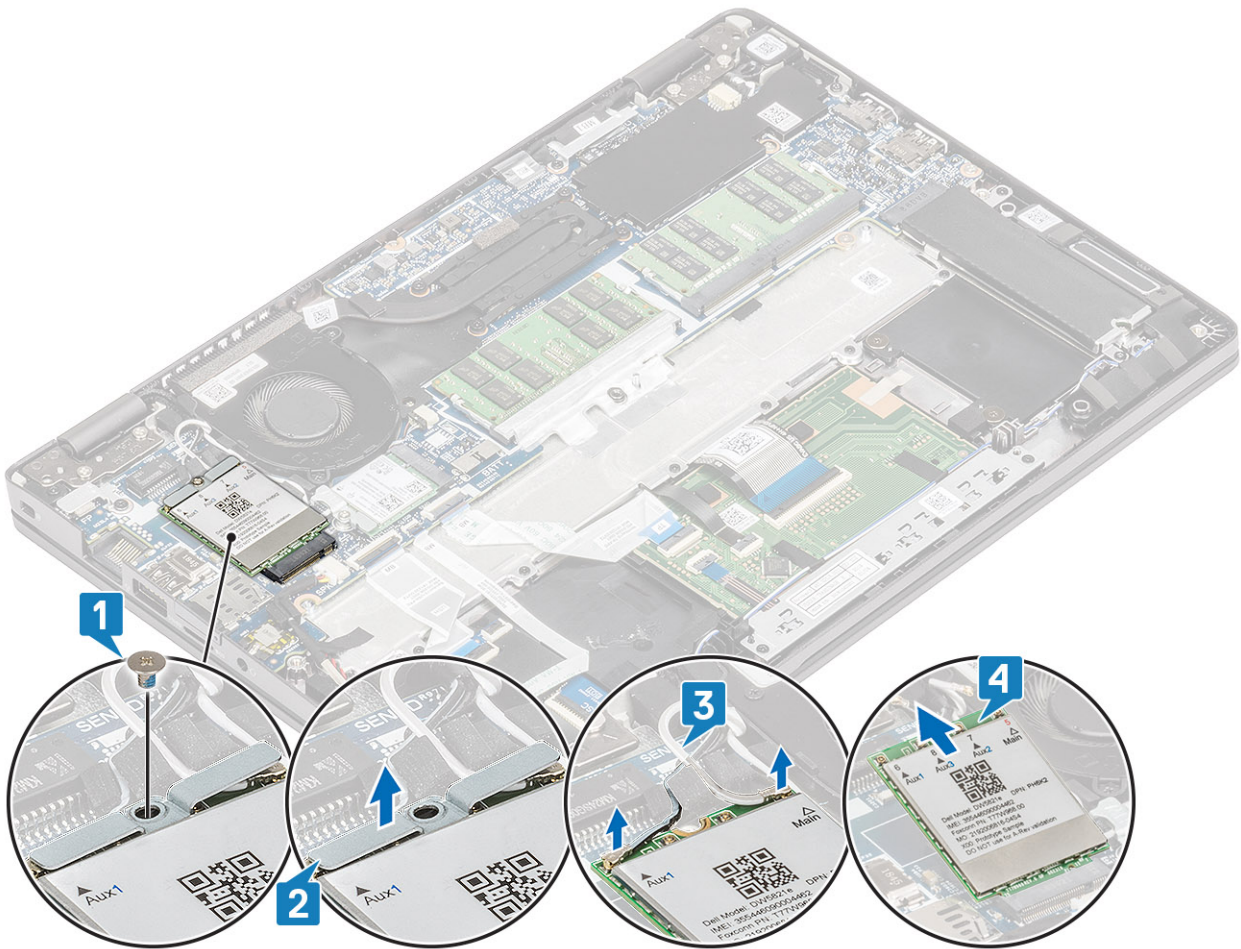

## Installing the WWAN card

### About this task

**CAUTION:** To avoid damage to the WWAN card, do not place any cables under it.

### Steps

1. Align the notch on the WWAN card with the tab on the WWAN card slot and insert the WWAN card at an angle into the WWAN card slot [1].
2. Connect the antenna cables to the WWAN card [2].
3. Place the WWAN card bracket on the WWAN card [3].
4. Replace the single (M2x3) screw to secure the WWAN card bracket to the WWAN card [4].



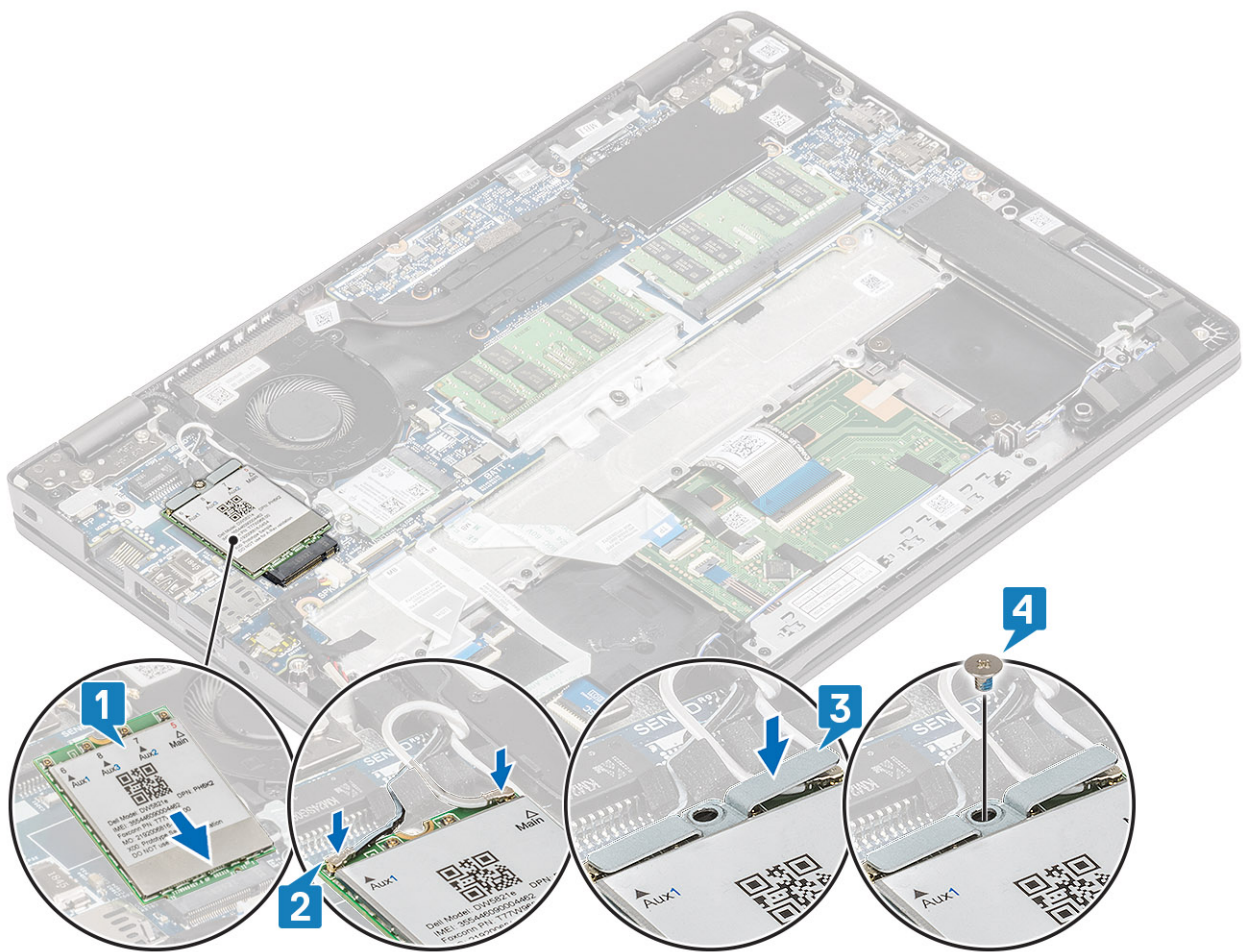

### Next steps

1. Connect the battery cable to the connector on the system board.
2. Replace the [base cover](#).
3. Replace the [microSD card](#).
4. Follow the procedure in [after working inside your computer](#).

## WLAN card

### Removing the WLAN card

#### Prerequisites

1. Follow the procedure in [before working inside your computer](#).
2. Remove the [microSD card](#).
3. Remove the [base cover](#).
4. Disconnect the battery cable from the connector on the system board.

#### Steps

1. Remove the single (M2x2) screw that secures the WLAN card bracket to the system board [1].
2. Remove the WLAN card bracket that secures the WLAN antenna cables [2].
3. Disconnect the WLAN antenna cables from the connectors on the WLAN card [3].
4. Slide and lift the WLAN card away from the connector on the system board [4].

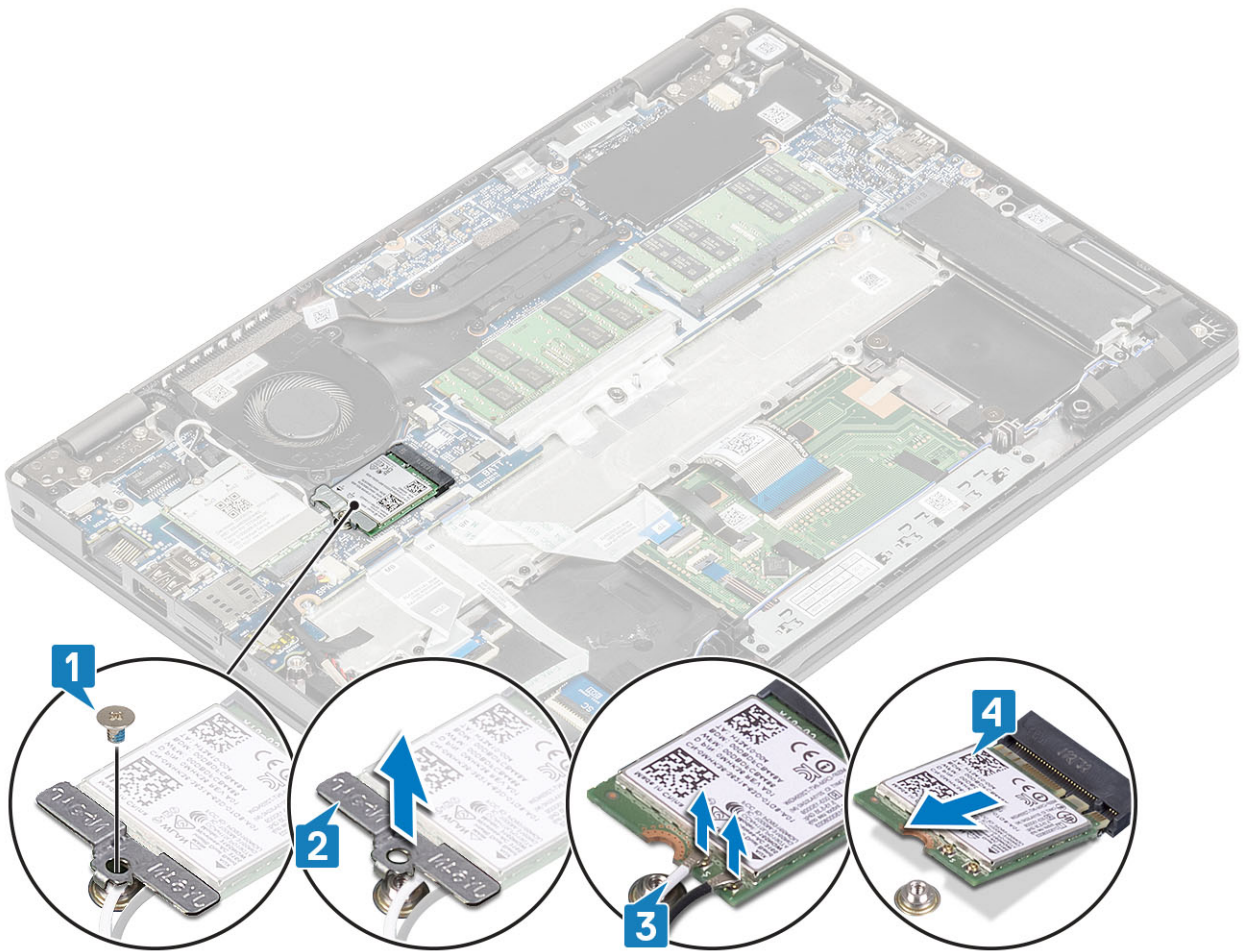

## Installing the WLAN card

### About this task

**CAUTION:** To avoid damage to the WLAN card, do not place any cables under it.

### Steps

1. Insert the WLAN card into the connector on the system board [1].
2. Connect the WLAN antenna cables to the connectors on the WLAN card [2].
3. Place the WLAN card bracket to secure the WLAN antenna cables to the WLAN card [3].
4. Replace the single (M2x3) screw to secure the WLAN card bracket to the WLAN card [4].

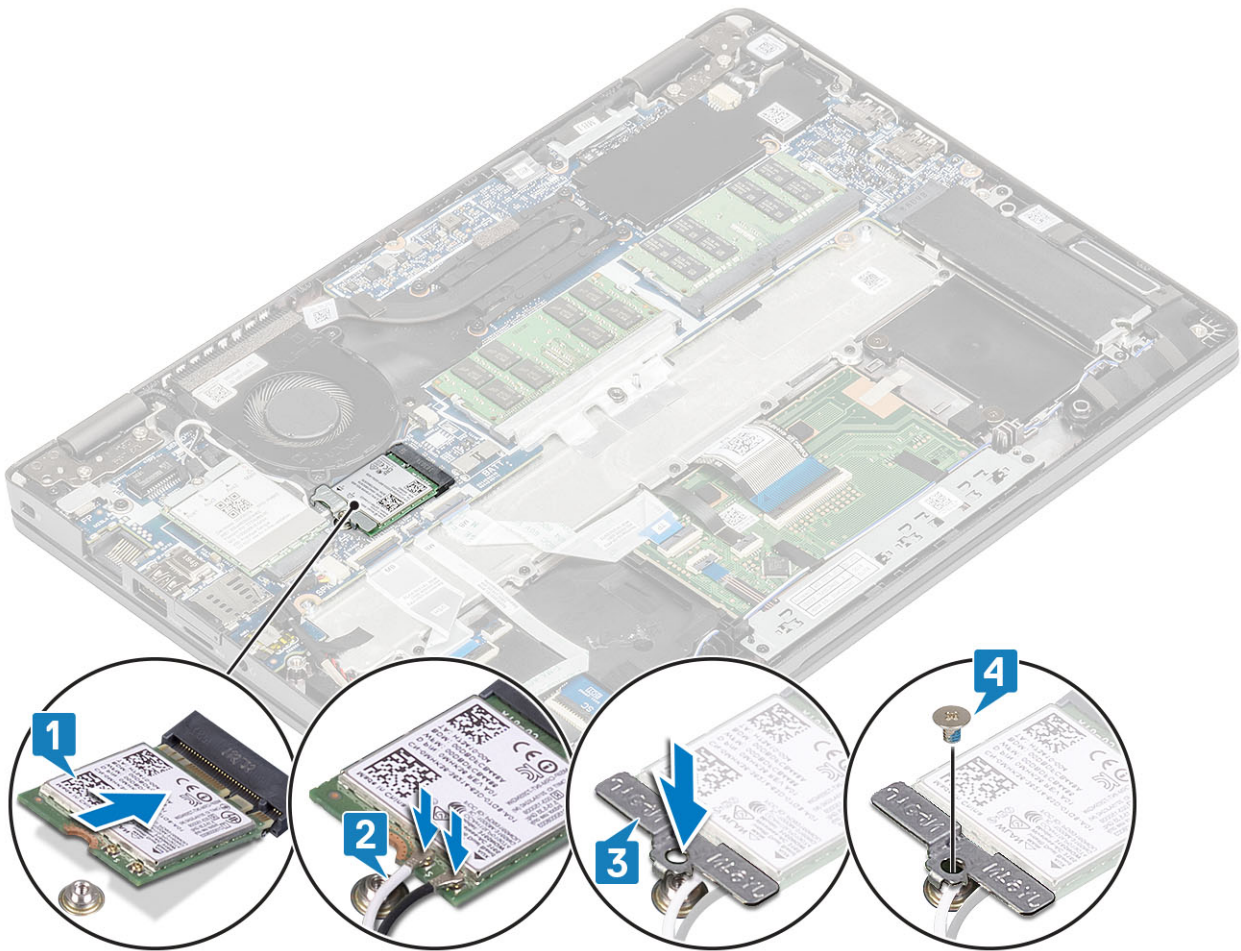

### Next steps

1. Connect the battery cable to the connector on the system board.
2. Replace the [base cover](#).
3. Replace the [microSD card](#).
4. Follow the procedure in [after working inside your computer](#).

## Memory modules

### Removing the memory module

#### Prerequisites

1. Follow the procedure in [before working inside your computer](#).
2. Remove the [microSD card](#).
3. Remove the [base cover](#).
4. Disconnect the battery cable from the connector on the system board.

#### Steps

1. Pry the retention clips securing the memory module until the memory module pops-up [1].
2. Remove the memory module from the memory module slot [2].

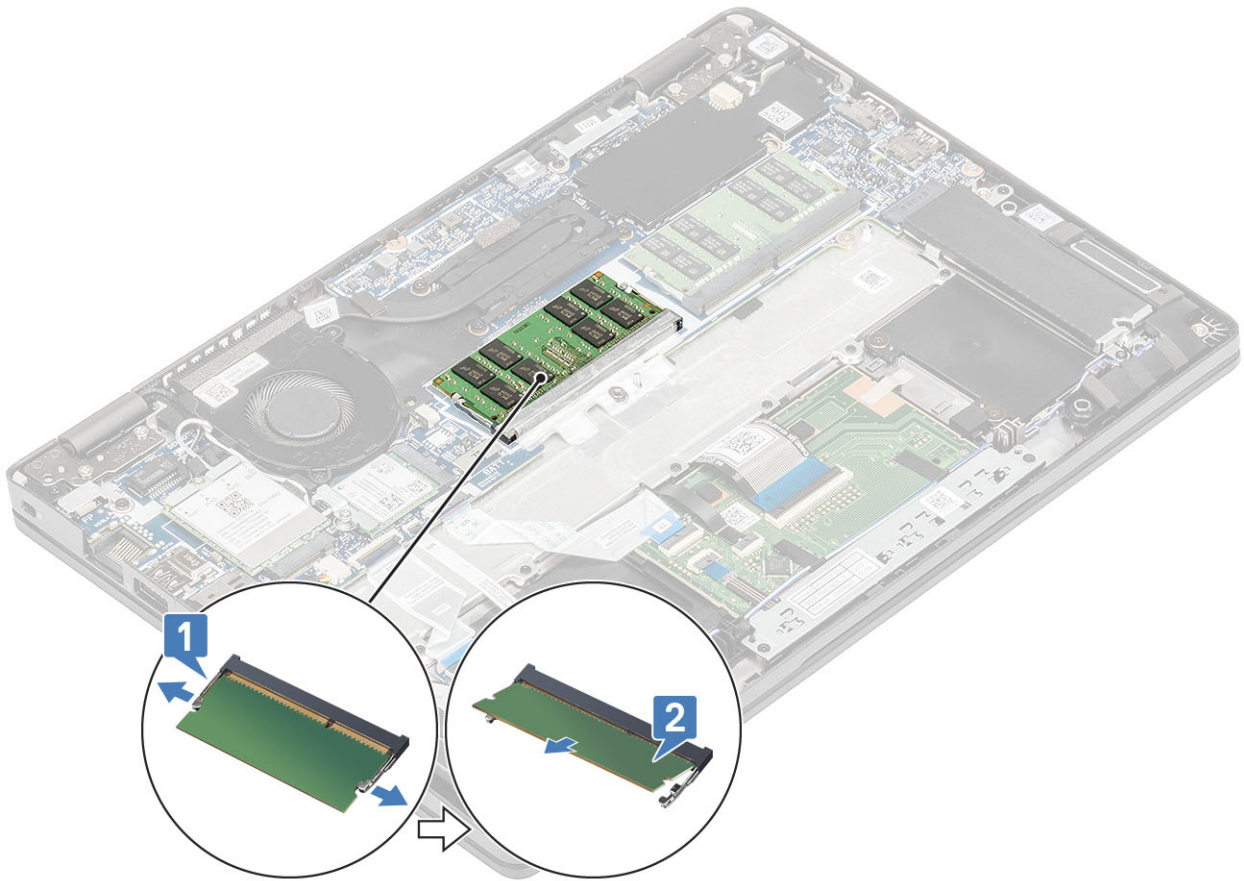

## Installing the memory module

### Steps

1. Align the notch on the memory module with the tab on the memory-module slot.
2. Slide the memory module firmly into the slot at an angle [1].
3. Press the memory module down until the clips secure it [2].

**i** **NOTE:** If you do not hear the click, remove the memory module and reinstall it.

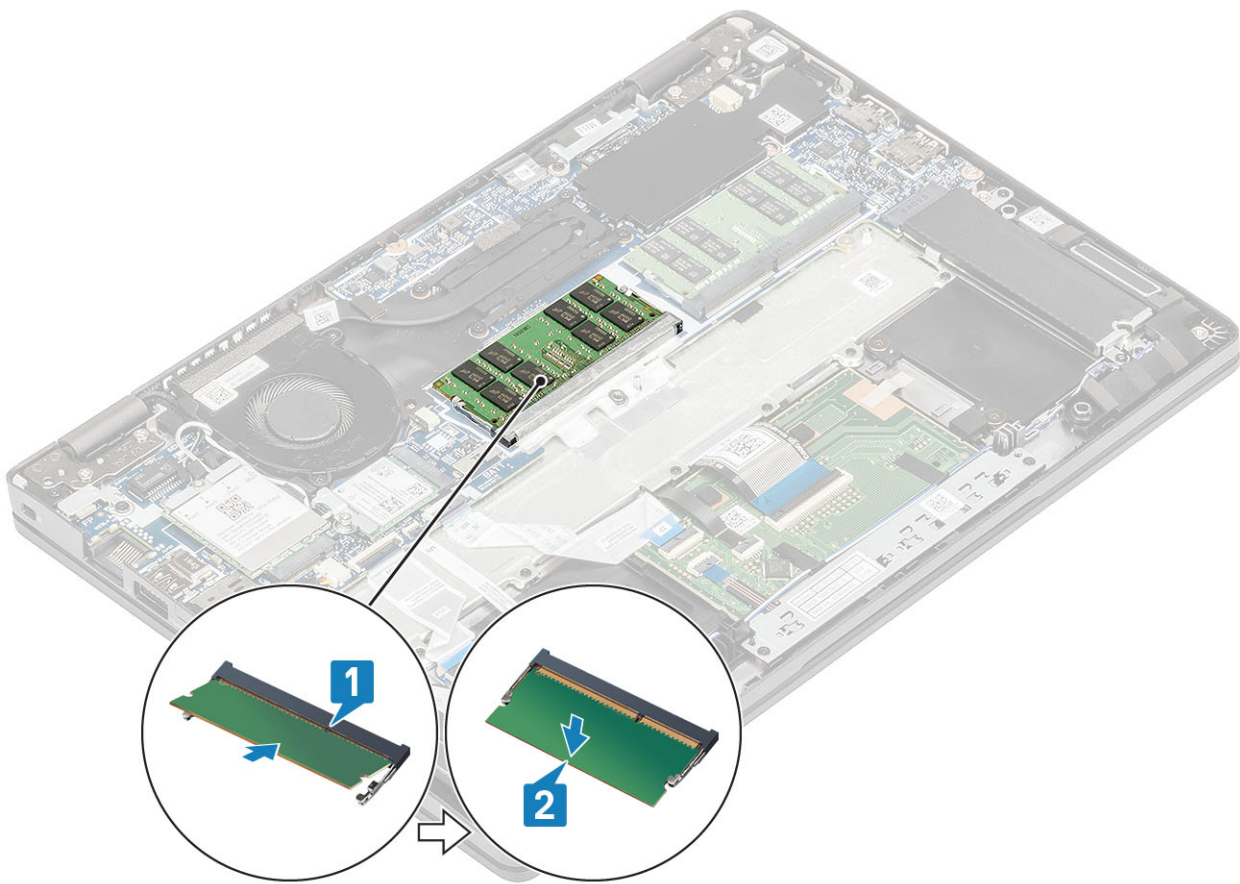

### Next steps

1. Connect the battery cable to the connector on the system board.
2. Replace the [base cover](#).
3. Replace the [microSD card](#).
4. Follow the procedure in [after working inside your computer](#).

## Solid-state drive

### Removing the M.2 SSD

#### Prerequisites

1. Follow the procedure in [before working inside your computer](#).
2. Remove the [microSD card](#).
3. Remove the [base cover](#).
4. Disconnect the battery cable from the connector on the system board.

#### Steps

1. Remove the two (M2x3) screws that secure the M.2 SSD support bracket to the palmrest [1].
2. Slightly turn and remove the SSD support bracket from the M.2 SSD slot [2].

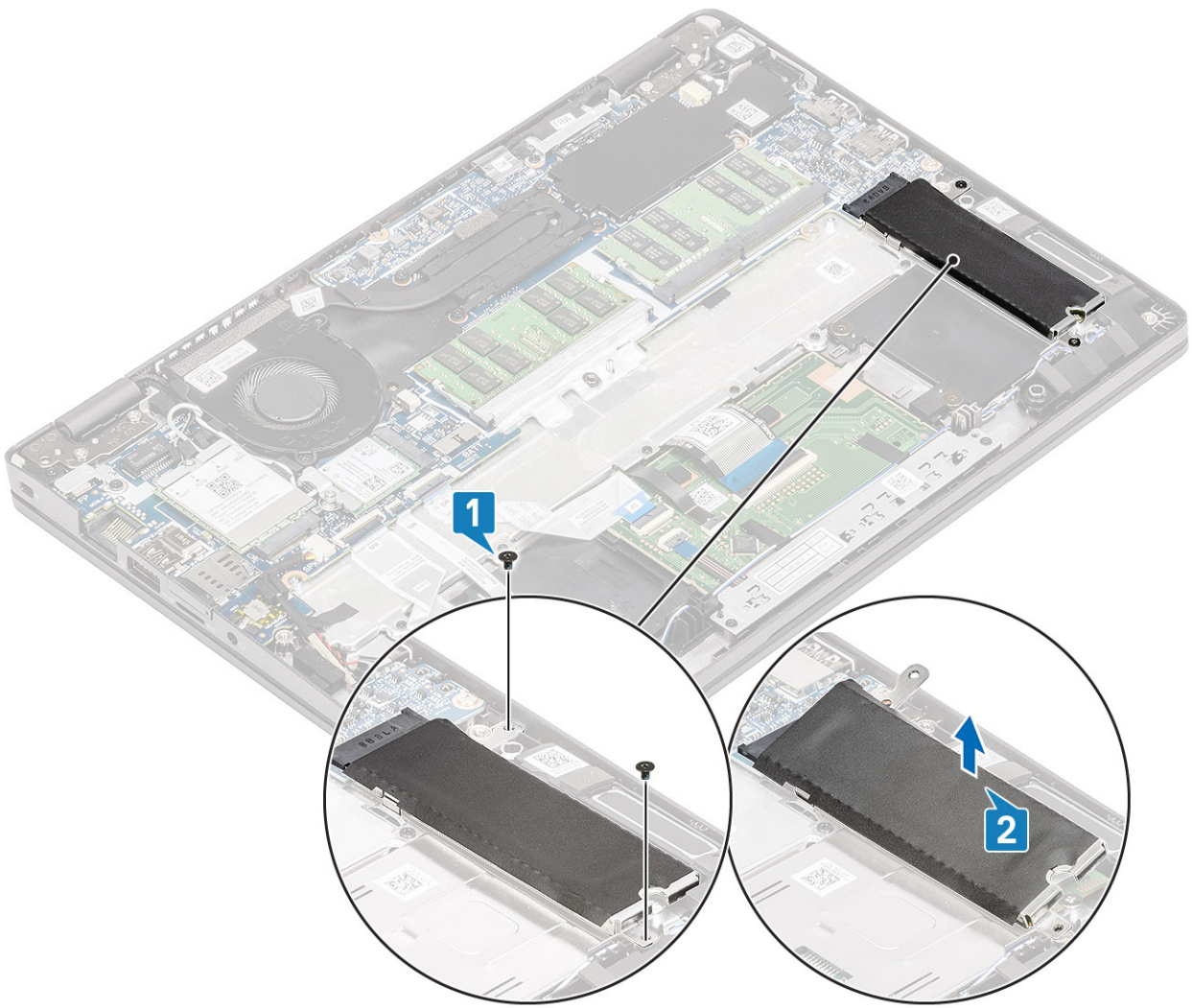

3. Remove the single (M2x2) screw that secures the M.2 SSD to the palmrest [1].
4. Lift the M.2 SSD away from the computer [2].

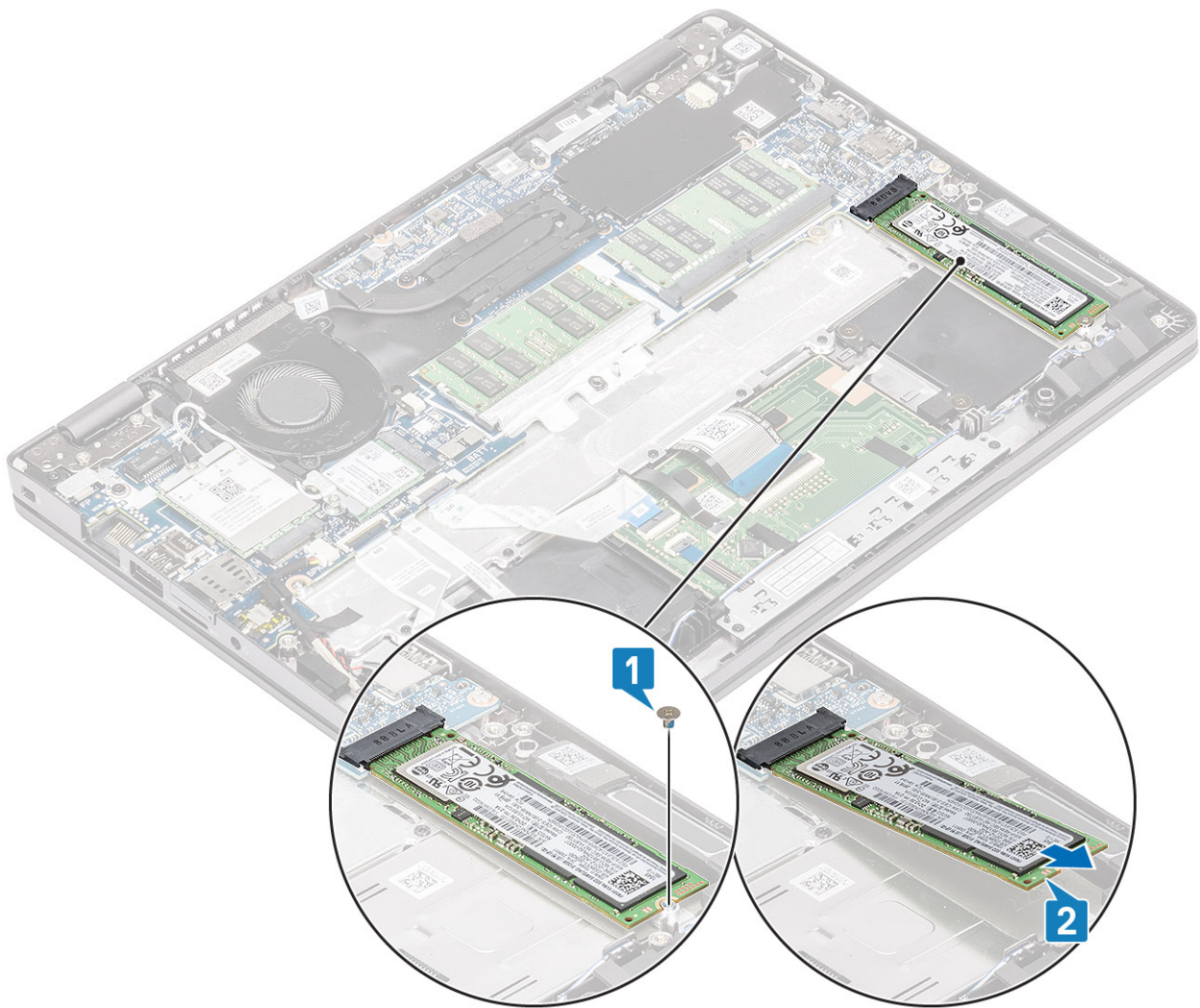

## Installing the M.2 SSD

### Steps

1. Place the M.2 SSD into the slot on the palmrest [1].
2. Replace the single (M2x2) screw to secure the M.2 SSD to the palmrest [2].

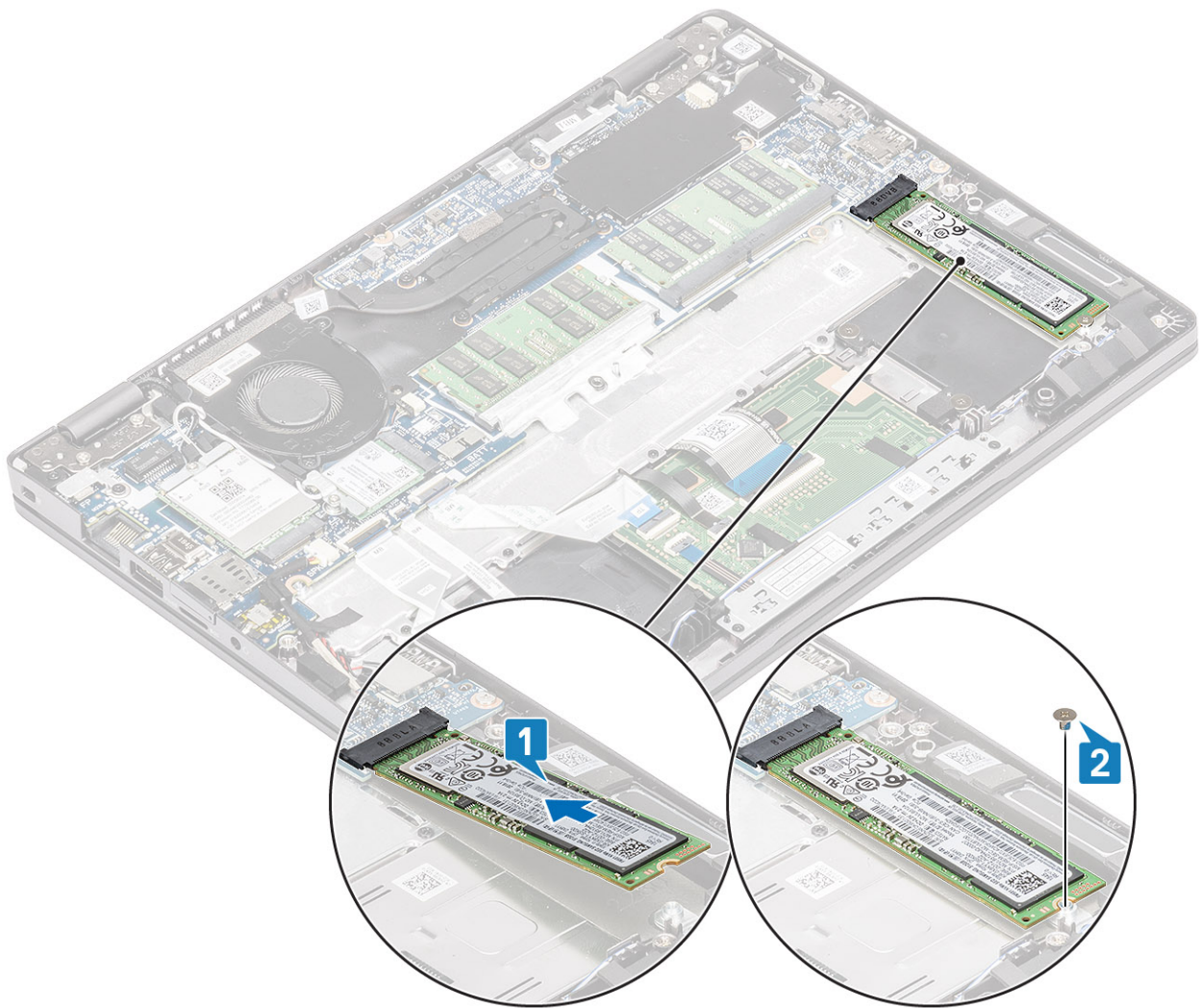

3. Align and place the SSD support bracket above the M.2 SSD [1].
4. Replace the two (M2x3) screws to secure the SSD support bracket to the palmrest [2].



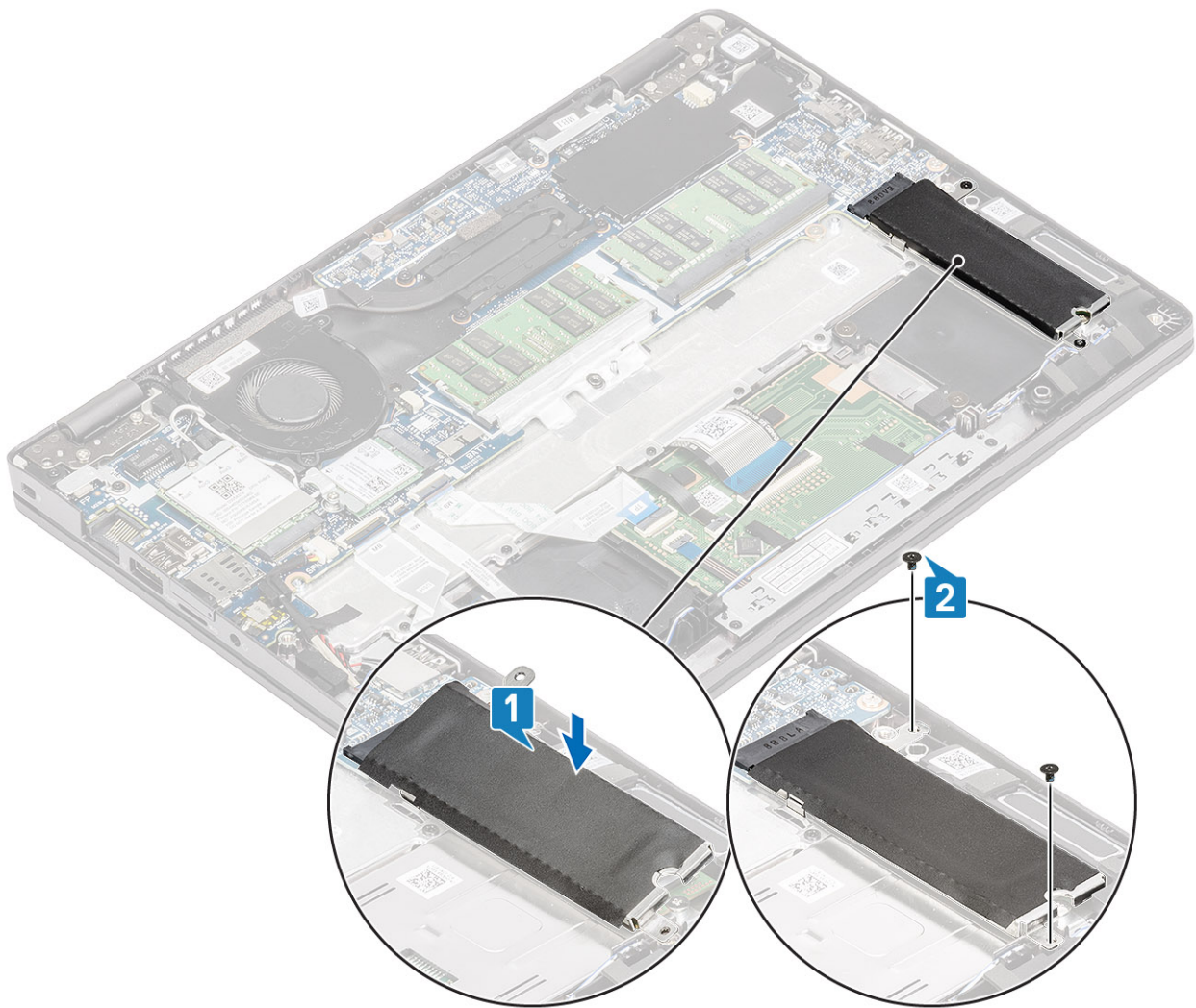

### Next steps

1. Connect the battery cable to the connector on the system board.
2. Replace the [base cover](#).
3. Replace the [microSD card](#).
4. Follow the procedure in [after working inside your computer](#).

## Speakers

### Removing the speakers

#### Prerequisites

1. Follow the procedure in [before working inside your computer](#).
2. Remove the [microSD card](#).
3. Remove the [base cover](#).
4. Remove the [battery](#).

#### Steps

1. Disconnect the speaker cable from the connector on the system board [1].
2. Peel the adhesive tape that secures the speaker cable to the palmrest [2].

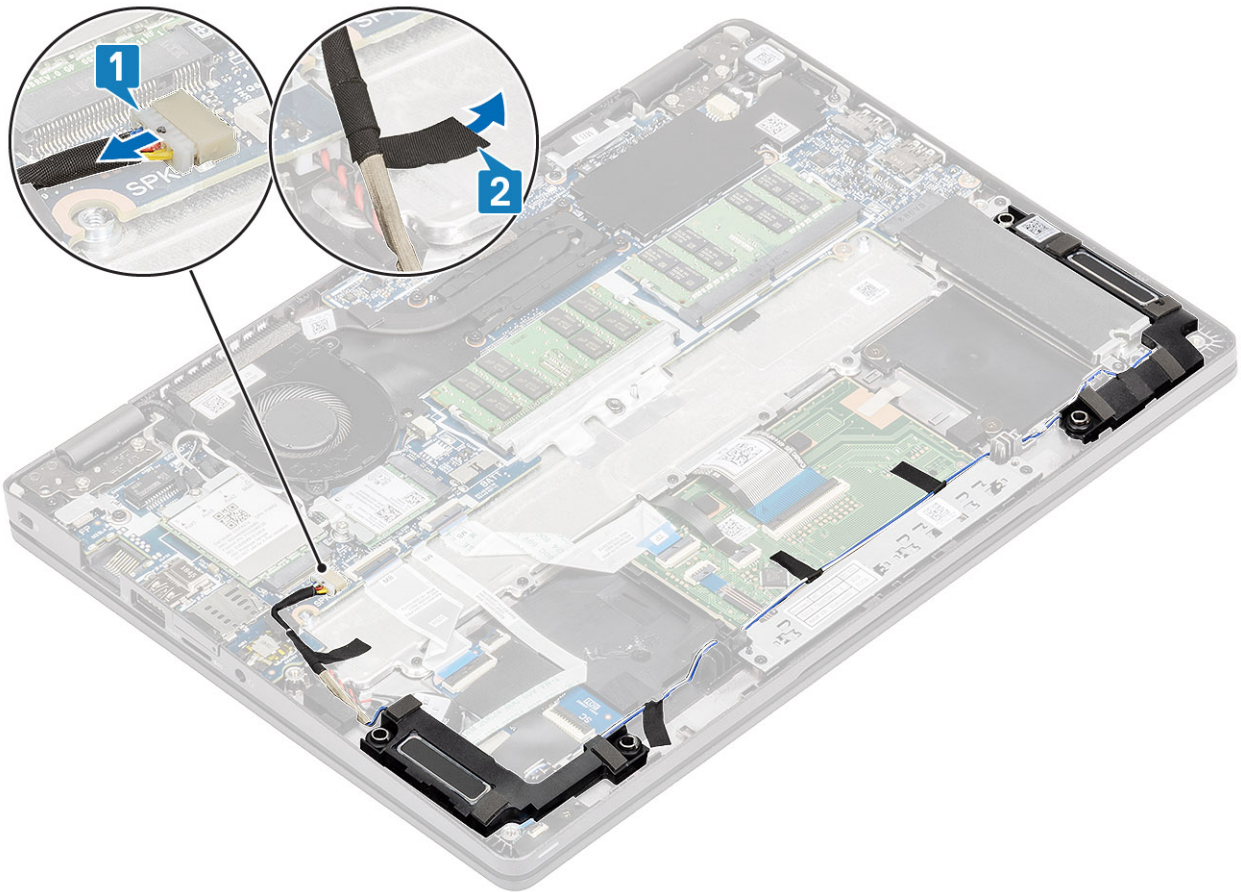

3. Disconnect and peel the adhesive tapes and unrout the cable and remove speaker .

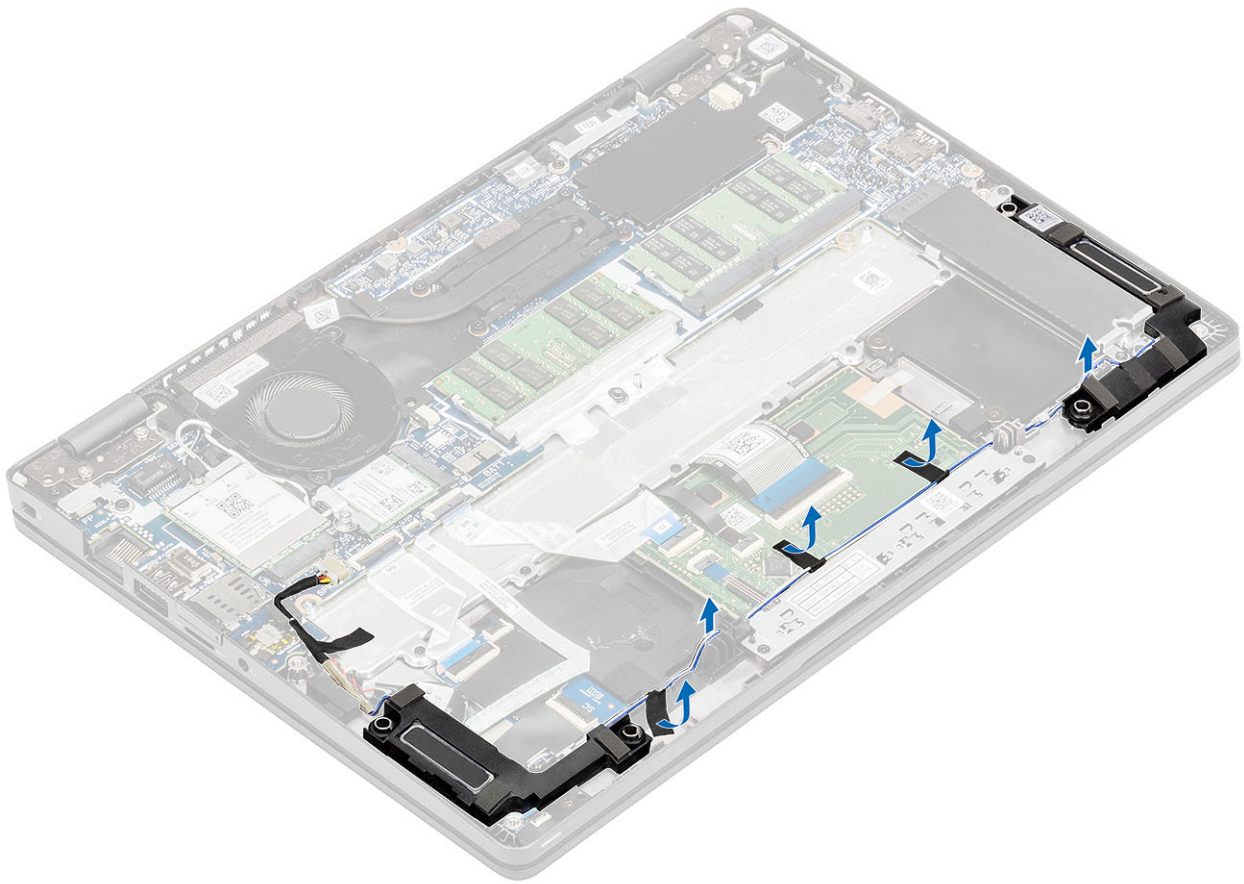

4. Lift and remove the speakers away from the palmrest.

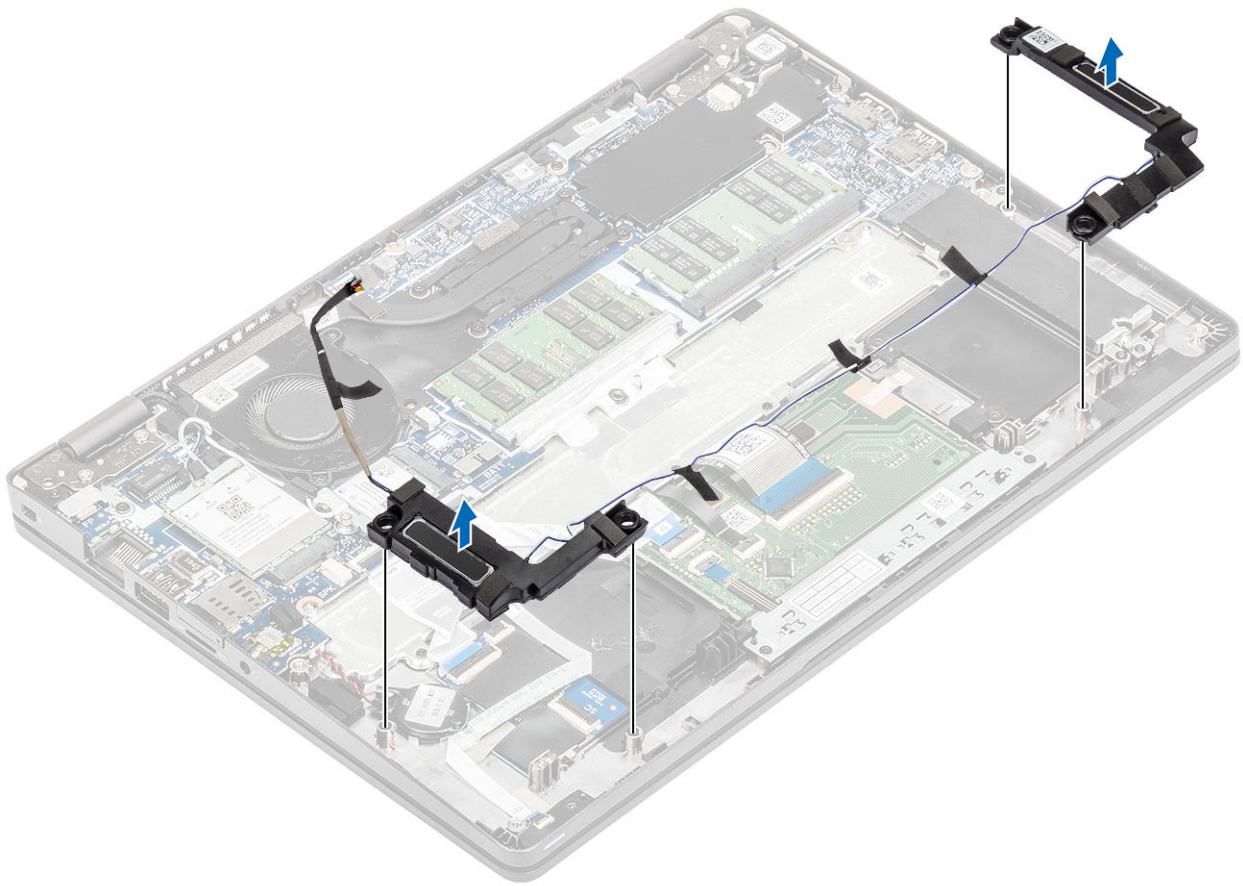

## Installing the speakers

### Steps

1. Using the alignment posts and rubber grommets, place the speakers in their slots on the palmrest.

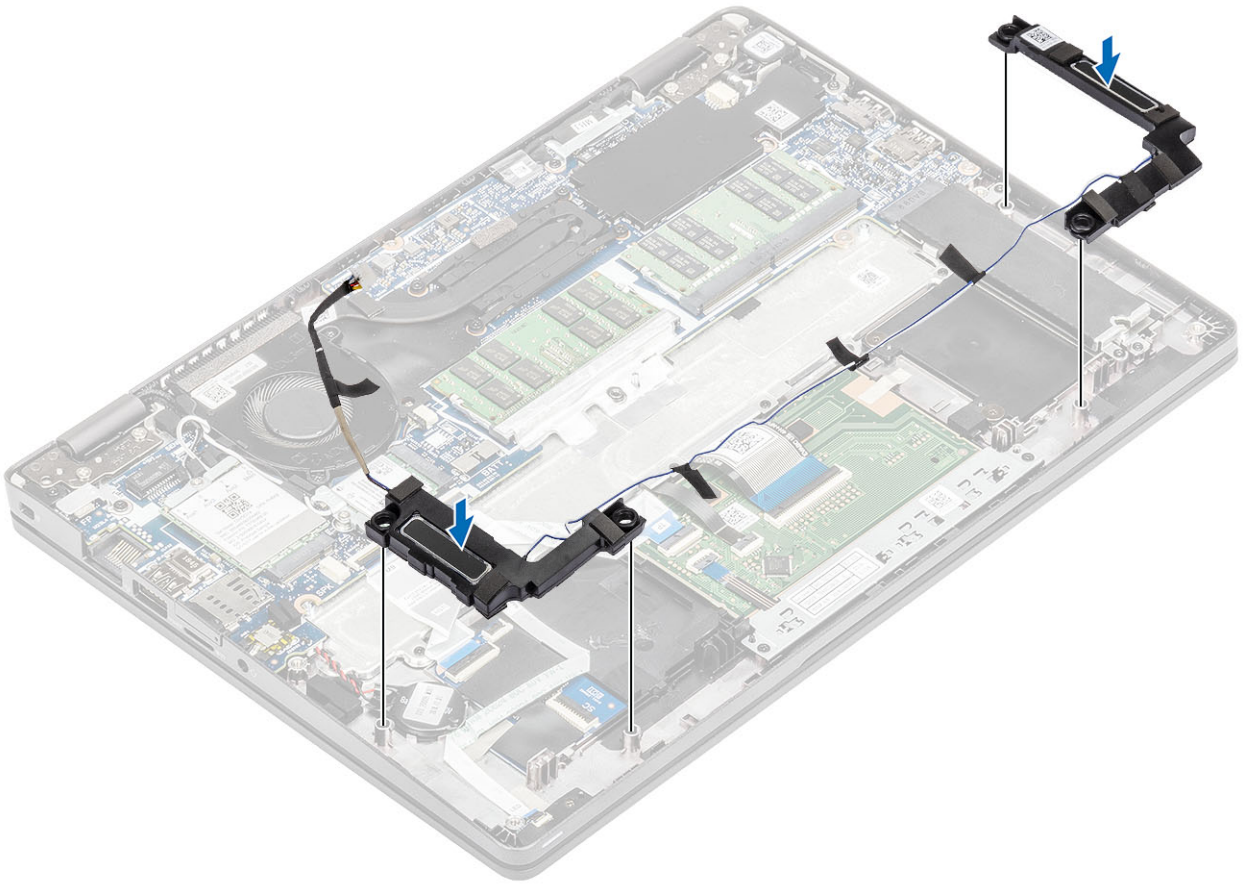

2. Route the speaker cable through the routing guides.

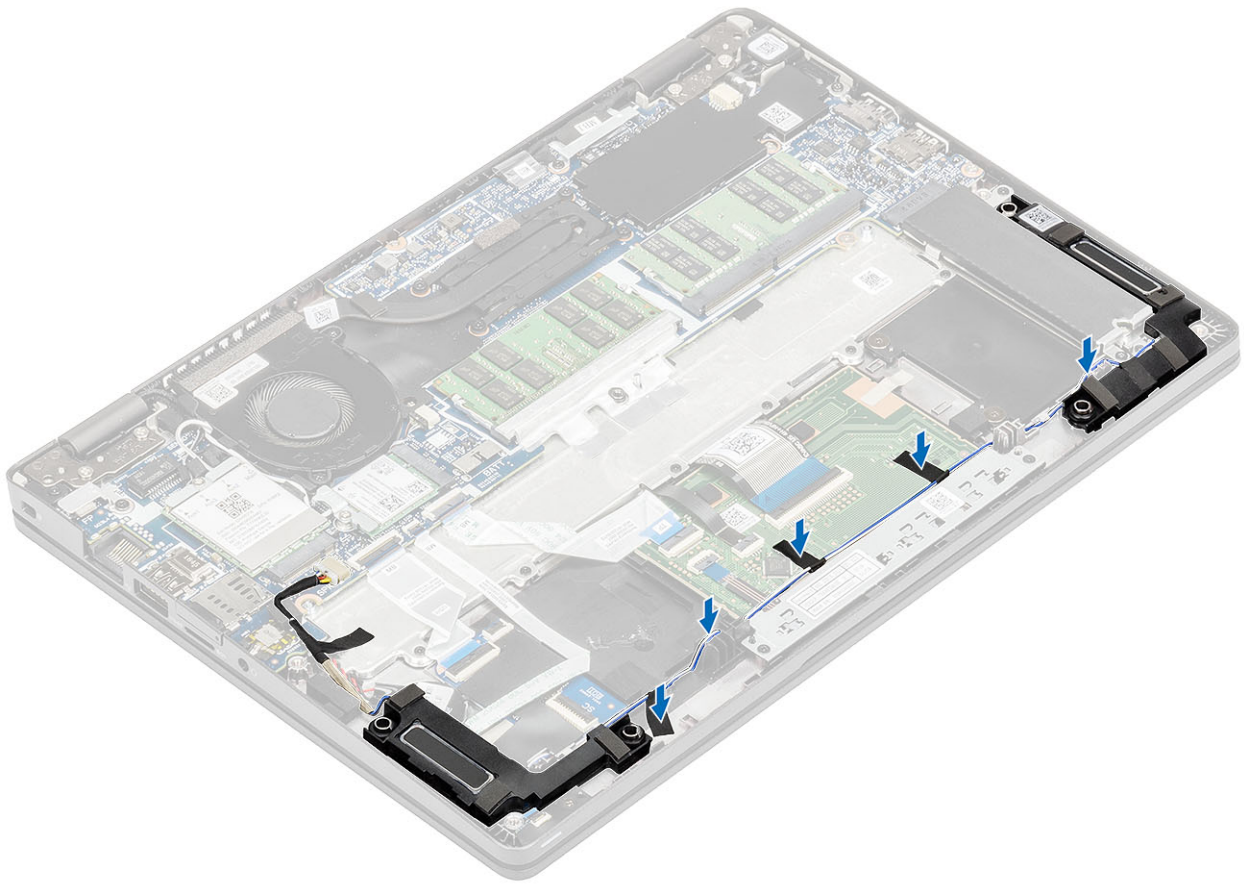

3. Affix the adhesive tape to secure the speaker cable to the palmrest [1].
4. Connect the speaker cable to the connector on the system board [2].

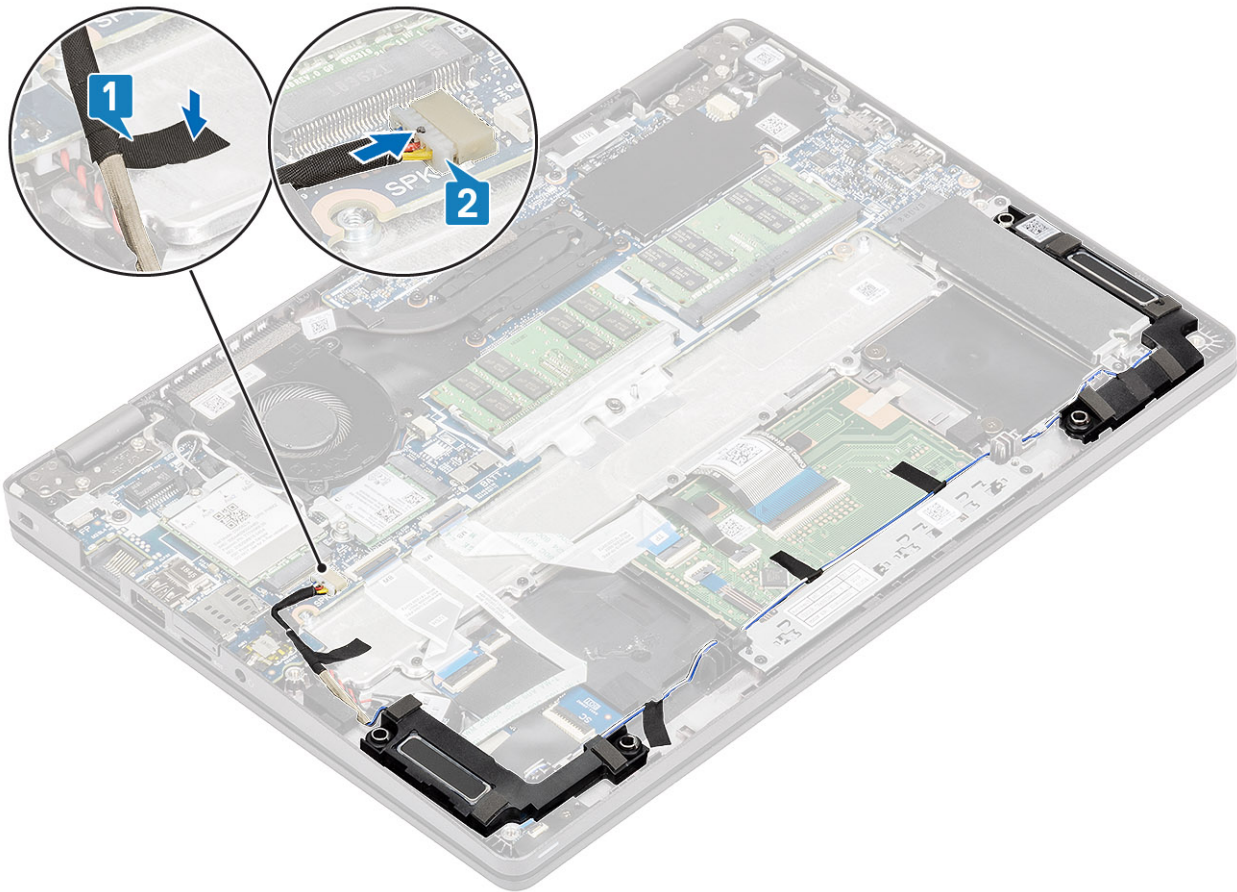

### Next steps

1. Replace the [battery](#).
2. Replace the [base cover](#).
3. Replace the [microSD card](#).
4. Follow the procedure in [after working inside your computer](#).

## System fan

### Removing the system fan

#### Prerequisites

1. Follow the procedure in [before working inside your computer](#).
2. Remove the [microSD card](#).
3. Remove the [base cover](#).
4. Remove the [battery](#).

#### Steps

1. Disconnect the system fan cable from the connector on the system board.

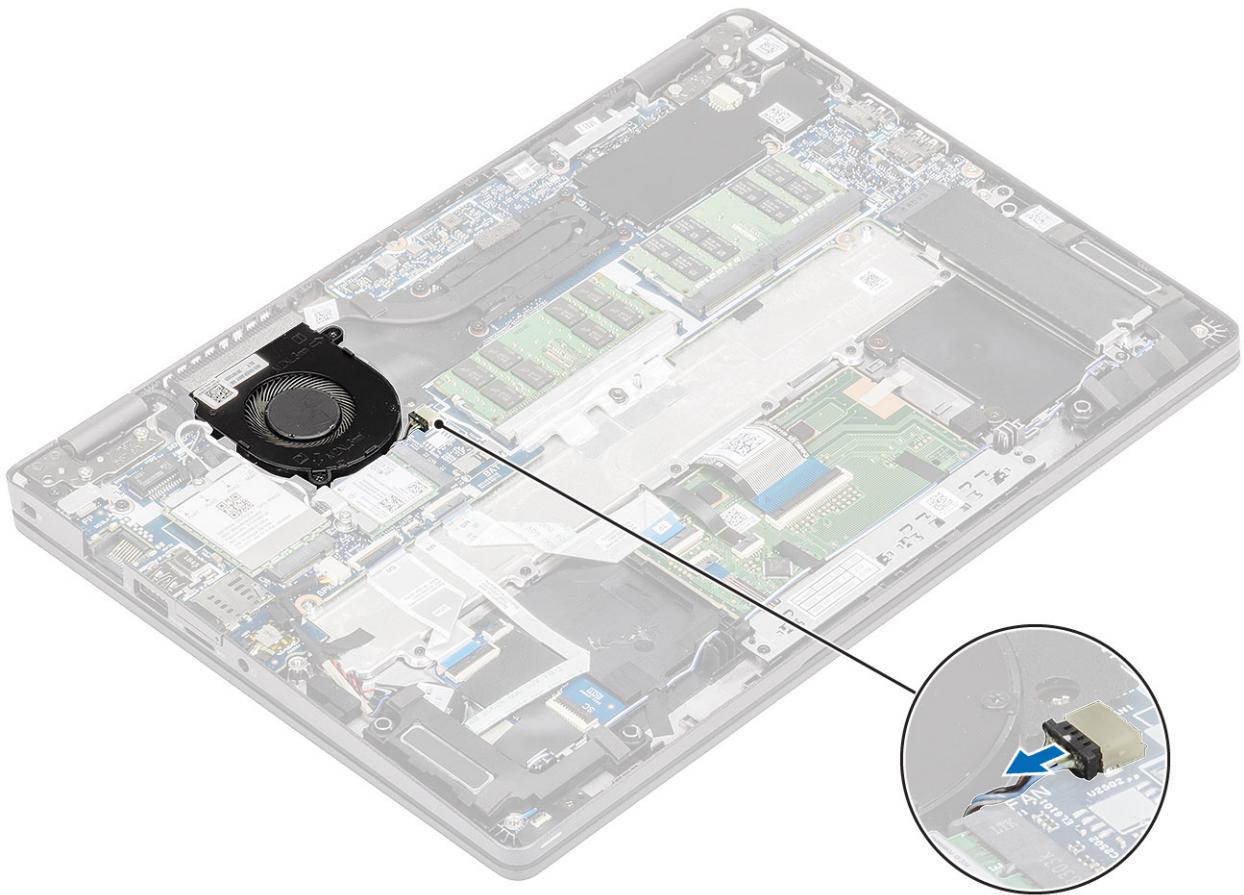

2. Remove the two (M2x5) screws that secure the system fan to the palmrest [1].
3. Lift the system fan away from the computer [2].



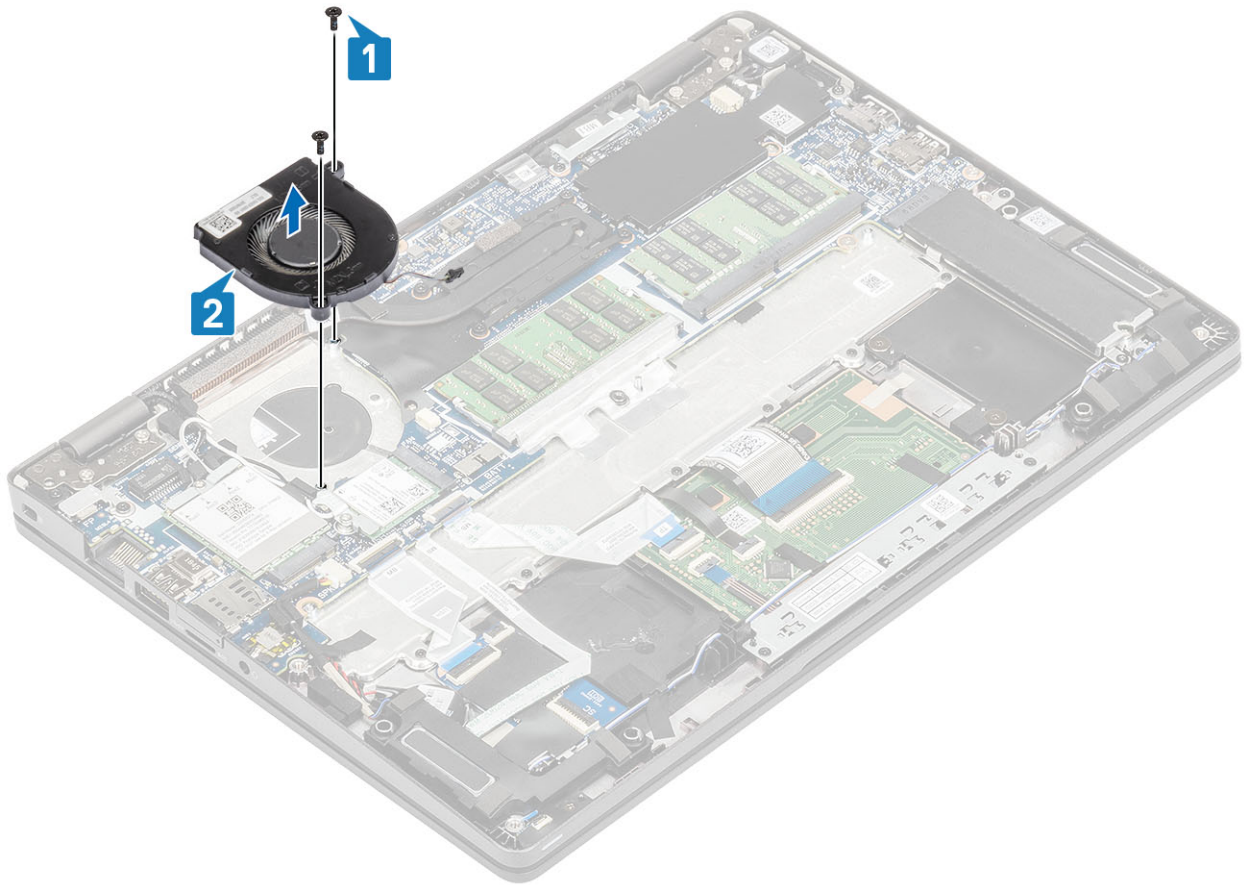

## Installing the system fan

### Steps

1. Place and align the screw holes on the system fan with the screw holes on to the palmrest [1].
2. Replace the two (M2x5) screws to secure the system fan to the palmrest [2].

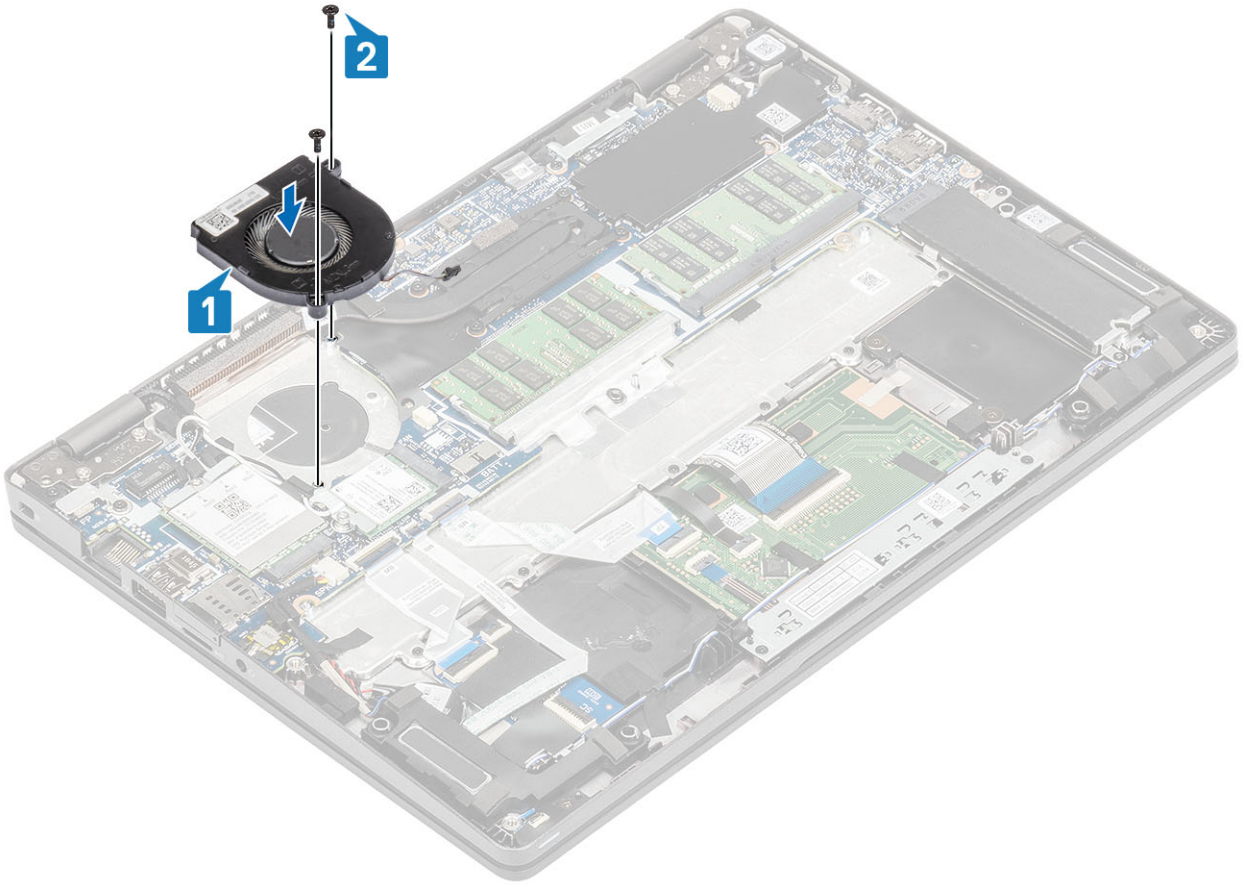

3. Connect the system fan cable to the connector on the system board.

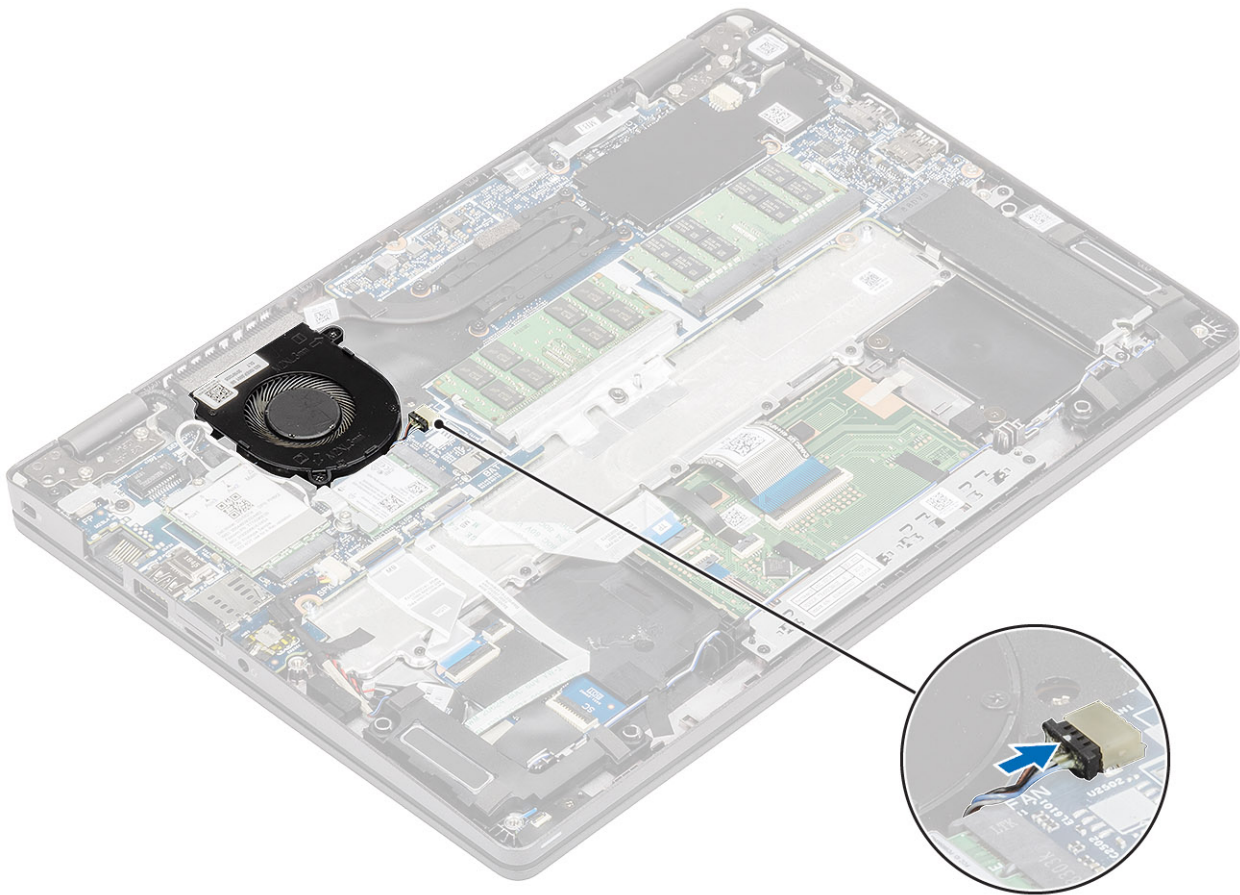

### Next steps

1. Replace the [battery](#).
2. Replace the [base cover](#).
3. Replace the [microSD card](#).
4. Follow the procedure in [after working inside your computer](#).

## Heat sink

### Prerequisites

1. Follow the procedure in [before working inside your computer](#).
2. Remove the [microSD card](#).
3. Remove the [base cover](#).
4. Remove the [battery](#).

### Steps

1. Loosen the four captive screws that secure the heatsink to the system board [1].

**NOTE:** Loosen the screws in the order of the callout numbers [1, 2, 3, 4] as indicated on the heatsink.

2. Lift the heatsink away from the system board [2].

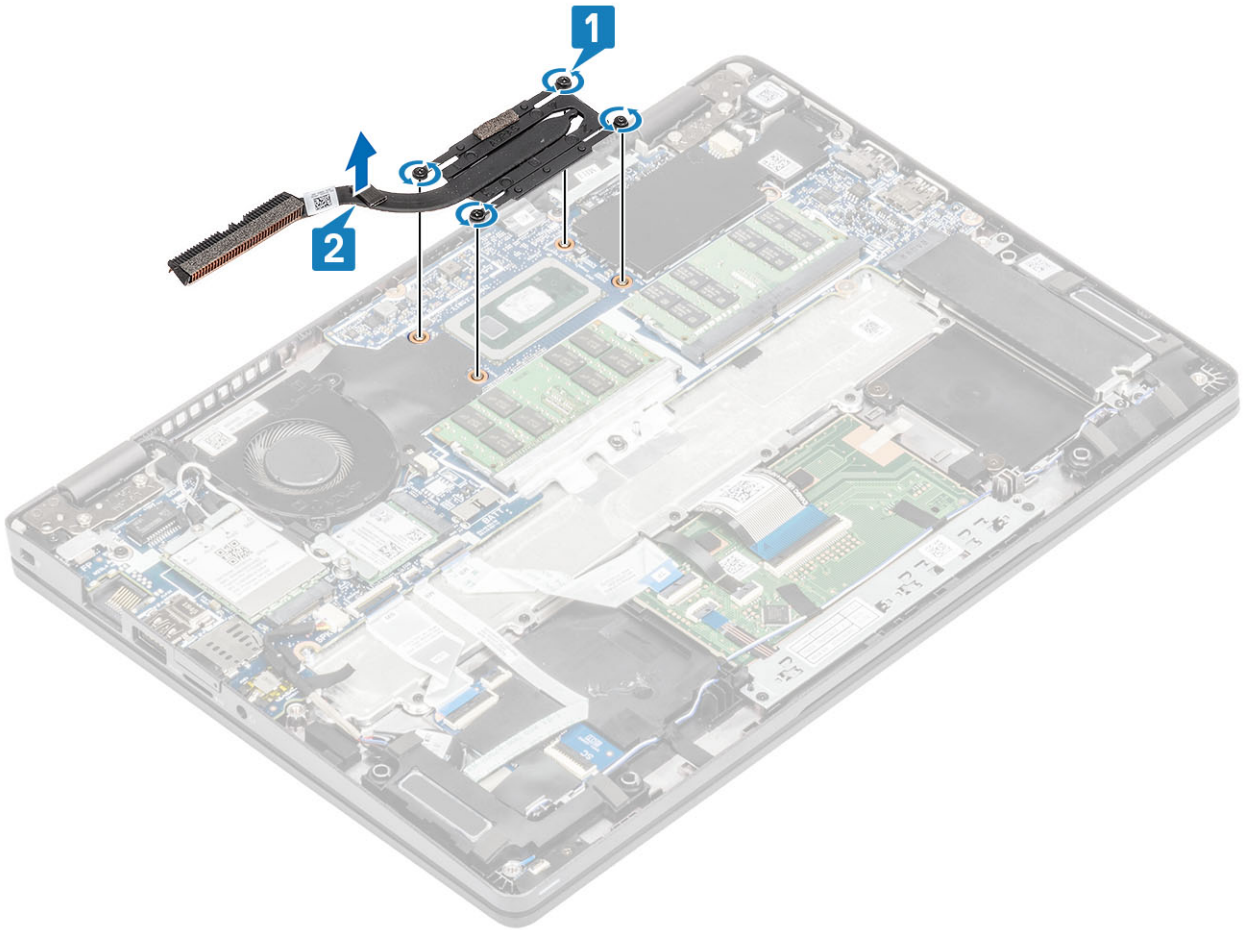

### Steps

1. Place the heatsink on the system board and align the screw holes on the heatsink with the screw holes on the system board [1].
2. In sequential order (as indicated on the heatsink), tighten the four captive screws that secure the heatsink to the system board [2].

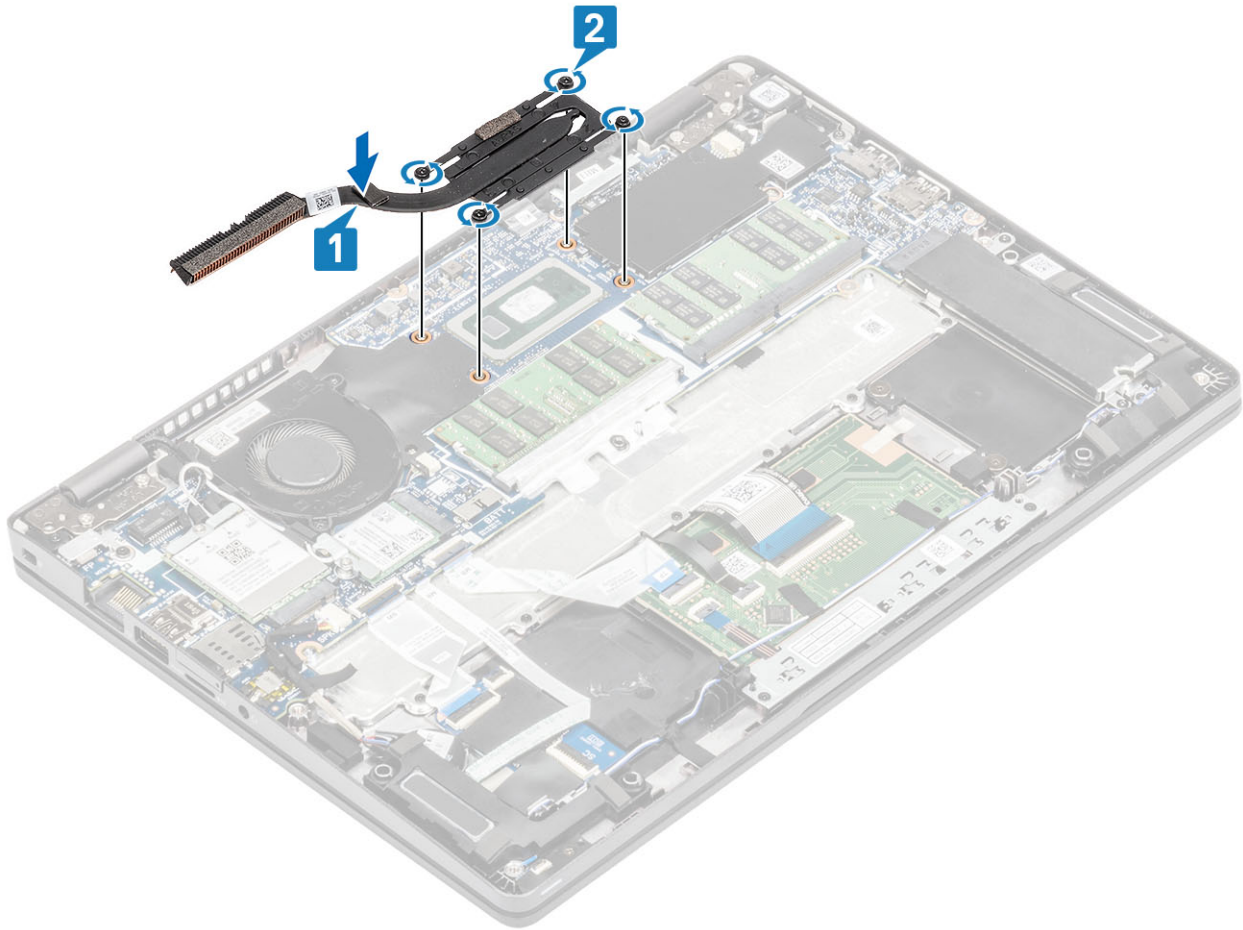

### Next steps

1. Replace the [battery](#).
2. Replace the [base cover](#).
3. Replace the [microSD card](#).
4. Follow the procedure in [after working inside your computer](#).

## DC-in port

### Removing the DC-in port

#### Prerequisites

1. Follow the procedure in [before working inside your computer](#).
2. Remove the [microSD card](#).
3. Remove the [base cover](#).
4. Remove the [battery](#).

#### Steps

1. Remove the two (M2x4) screws that secure the Type-C bracket to the system board [1].
2. Lift the Type-C bracket away from the computer [2].

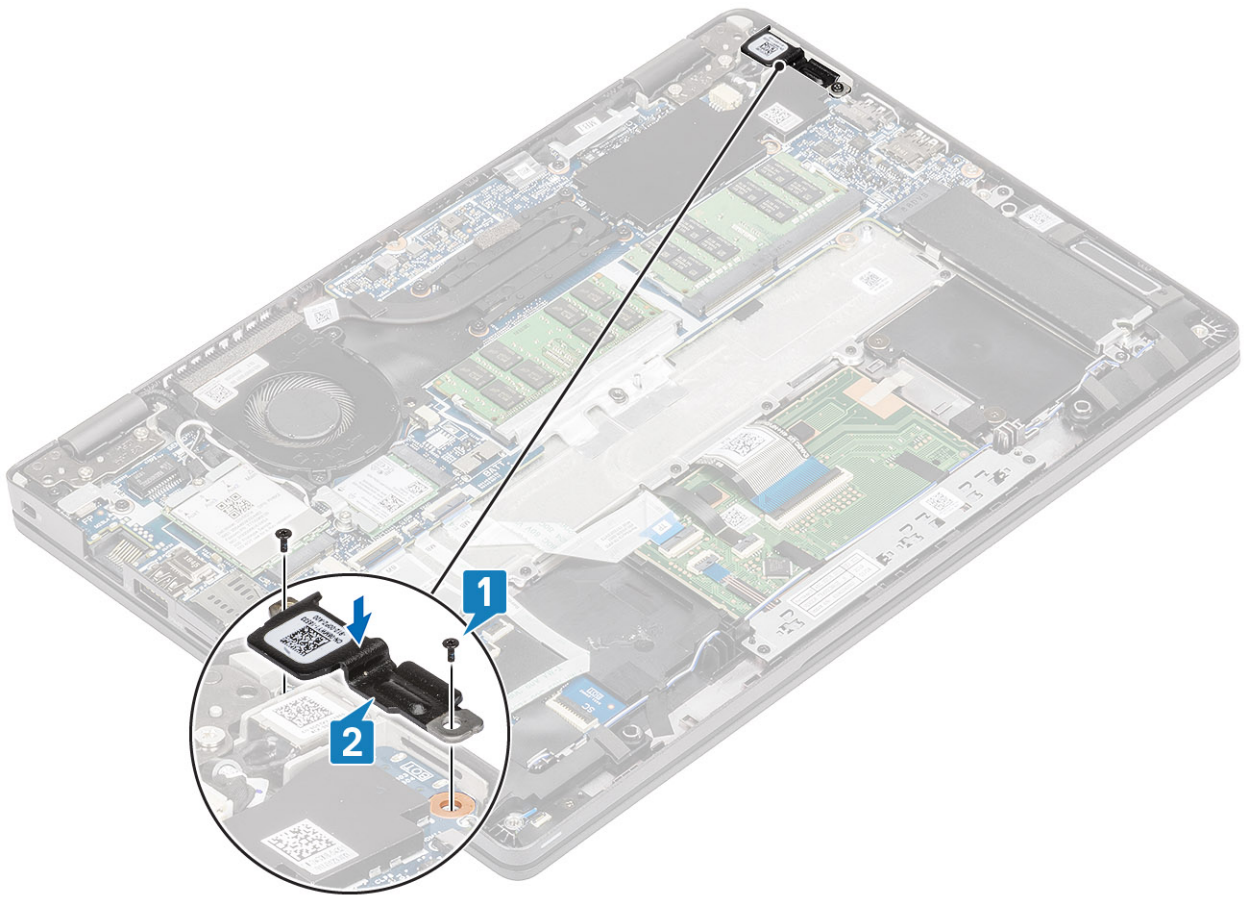

3. Press the DC-in port cable and then pull the cable horizontally to disconnect the DC-in port cable from the connector on the system board [1]. Lift the DC-in port away from the computer [2].

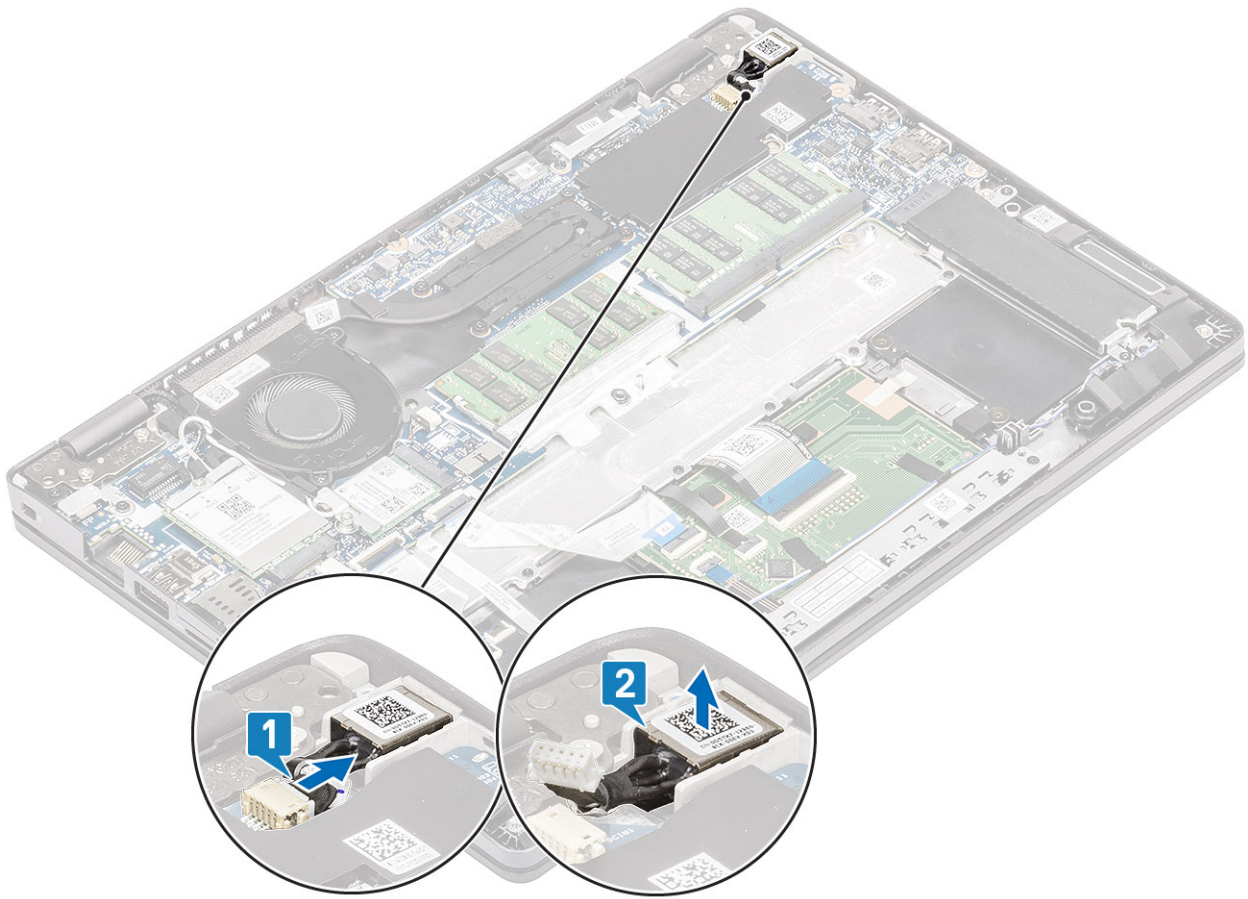

## Installing the DC-in port

### Steps

1. Place the DC-in port to its slot on the computer [1].
2. Connect the DC-in port cable to the connector on the system board [2].

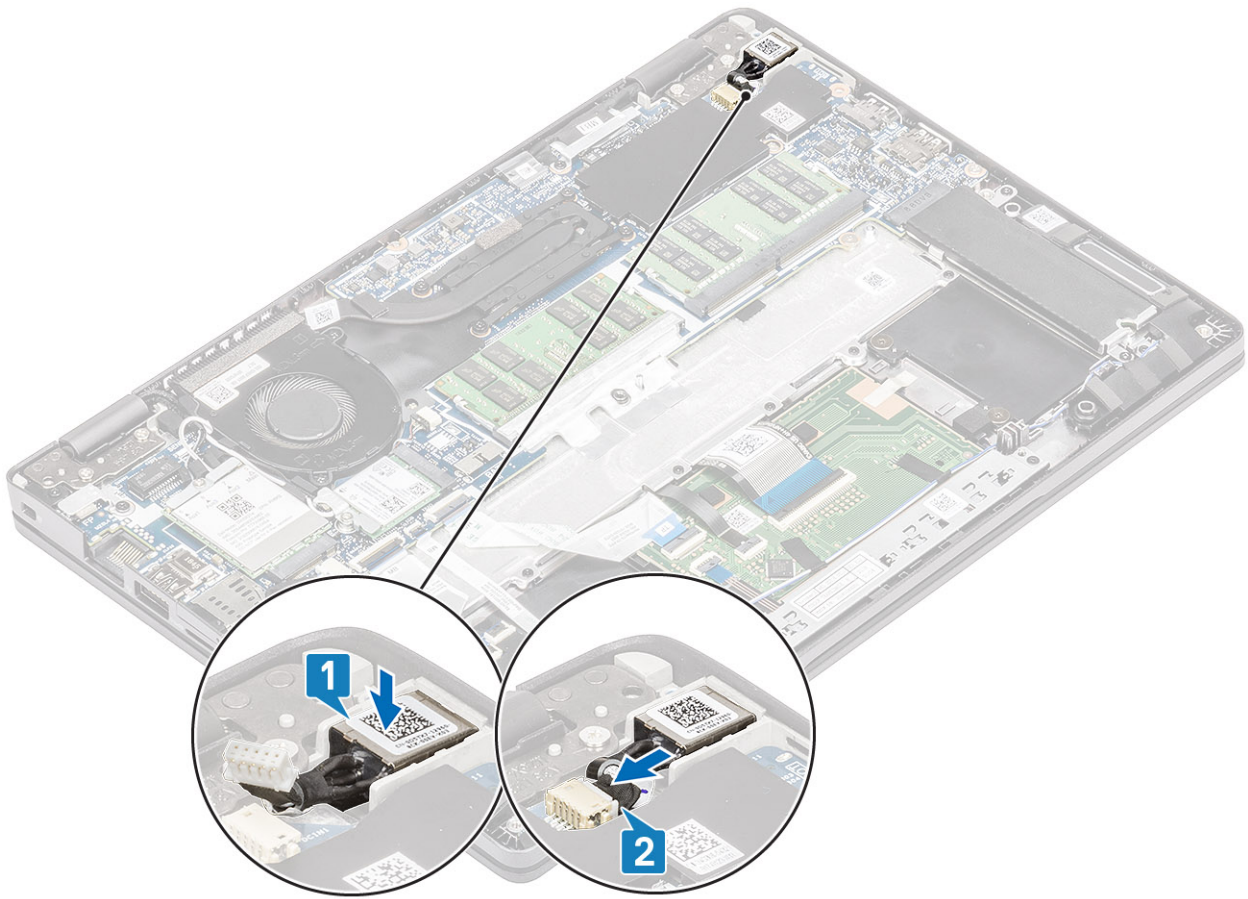

3. Place the Type-C bracket on its slot on the computer [1].
4. Replace the two (M2x4) screws to secure the Type-C bracket to the palmrest [2].



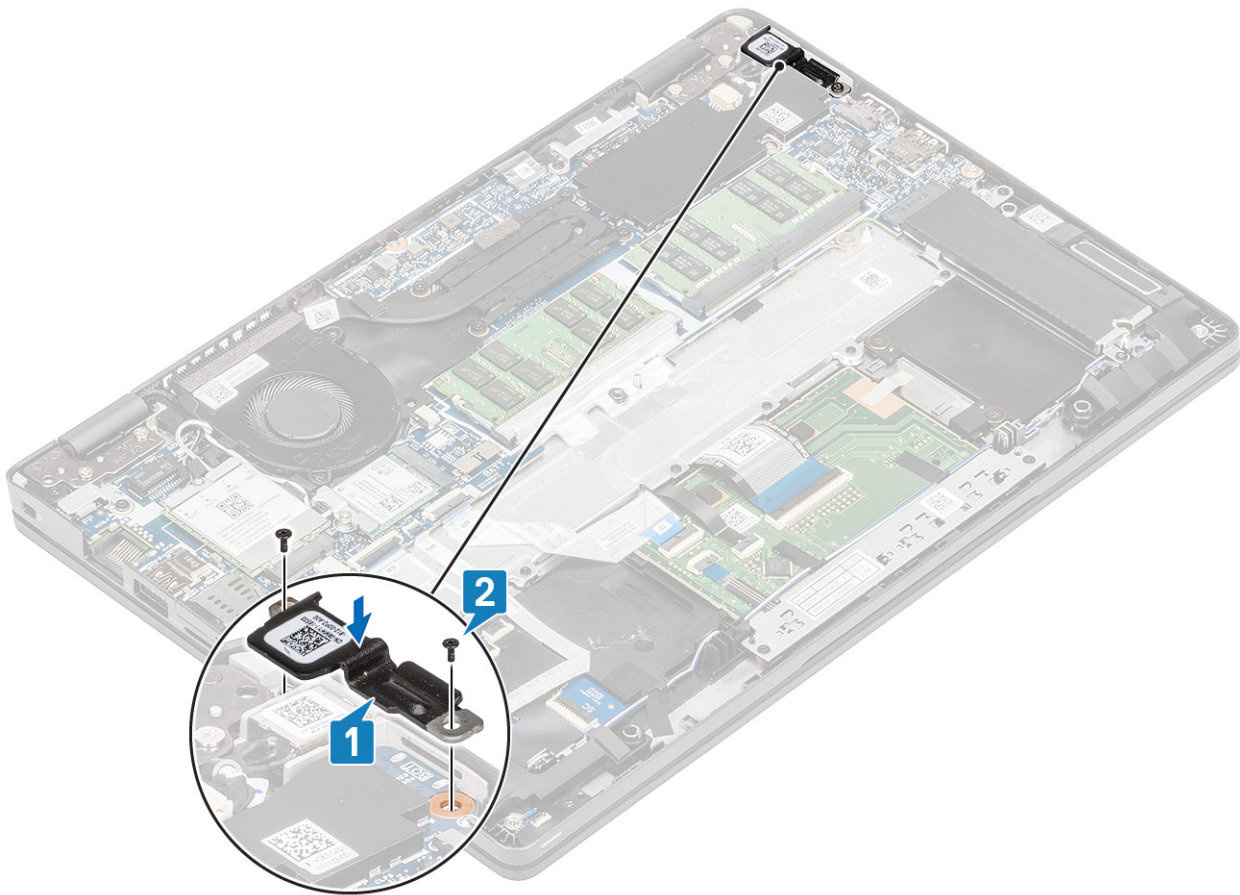

### Next steps

1. Replace the [battery](#).
2. Replace the [base cover](#).
3. Replace the [microSD card](#).
4. Follow the procedure in [after working inside your computer](#).

## LED board

### Removing the LED board

#### Prerequisites

1. Follow the procedure in [before working inside your computer](#).
2. Remove the [microSD card](#).
3. Remove the [base cover](#).
4. Remove the [battery](#).
5. Remove the [speaker](#).

#### Steps

1. Disconnect the LED board cable from the connector on the system board [1].
2. Unroute the LED board cable [2].

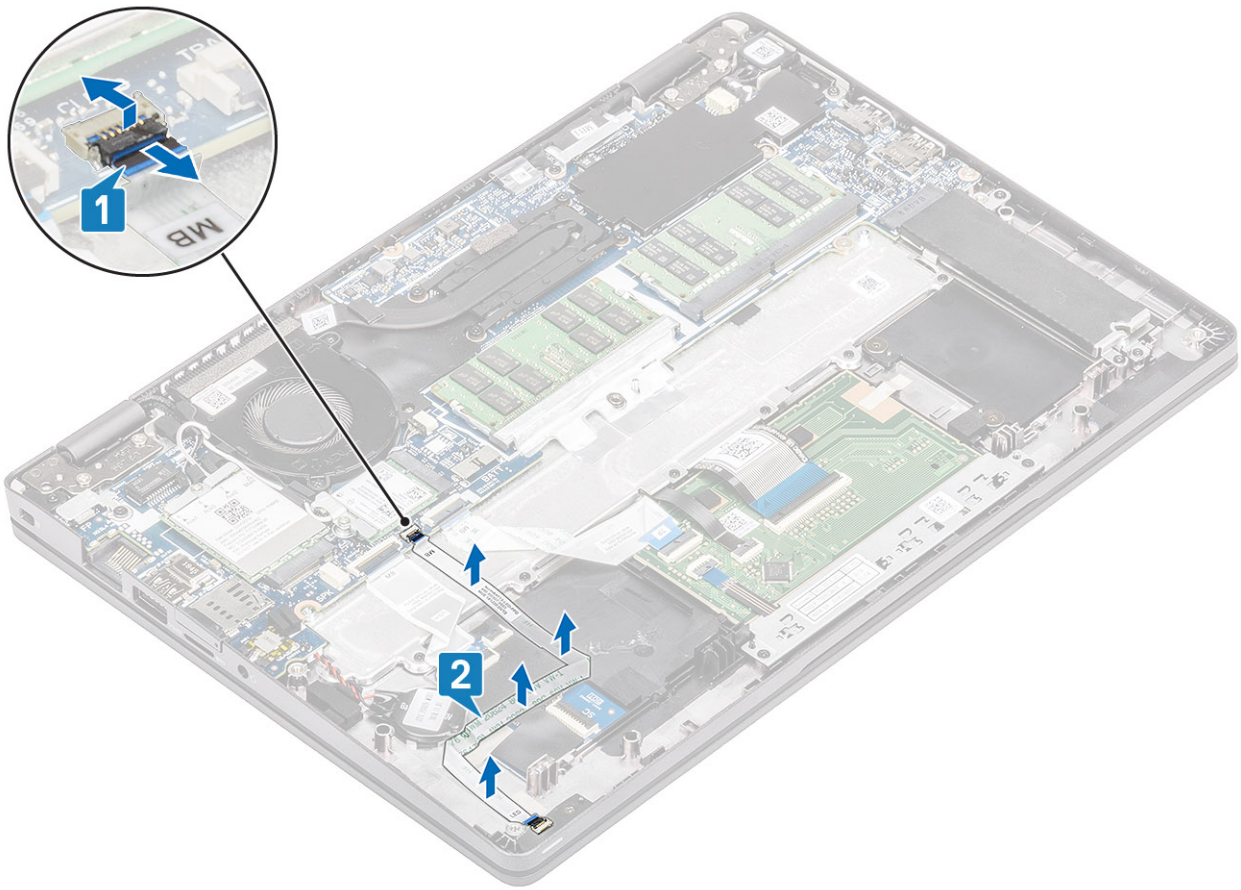

3. Peel the adhesive tape that secures the LED board cable connector to the LED board [1].
4. Peel the grey adhesive tape that secures the LED board [2].

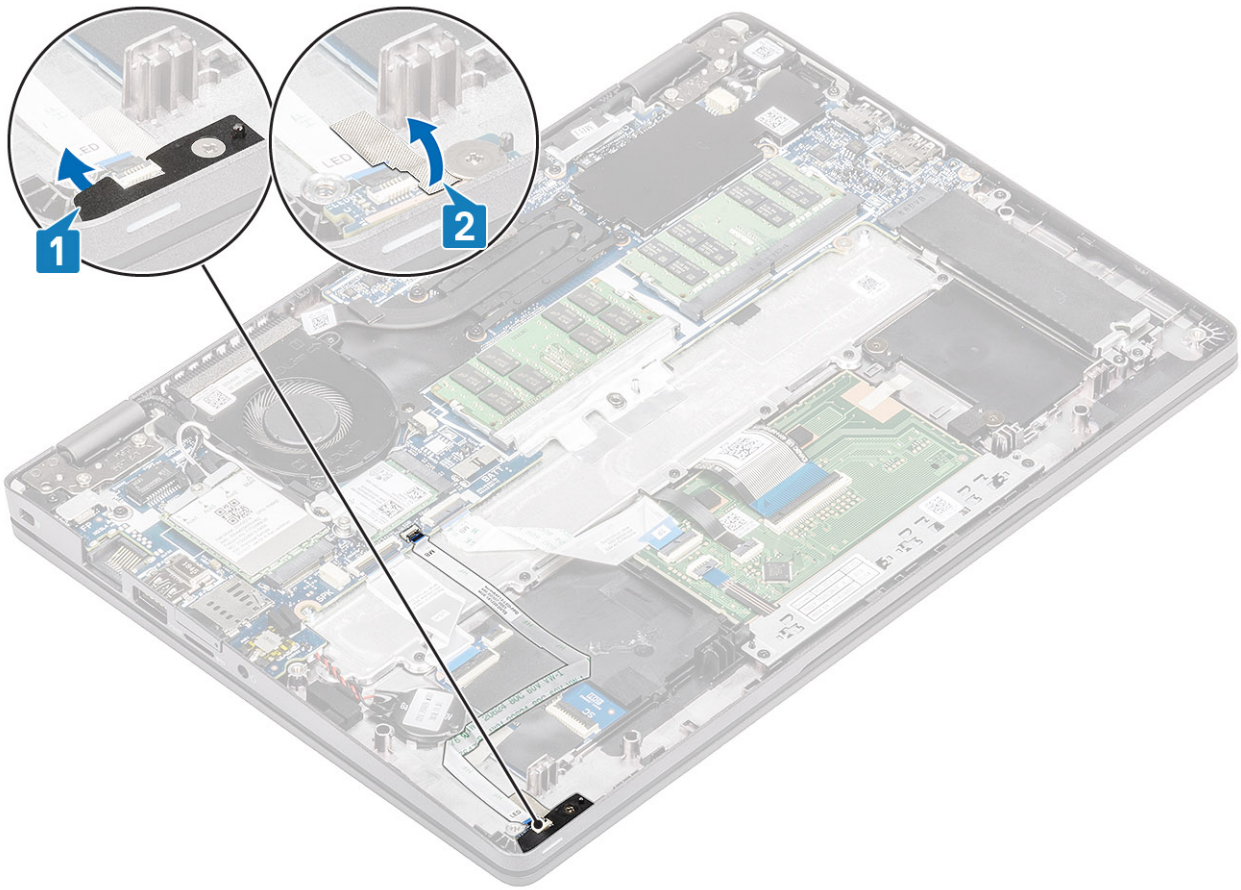

5. Remove the single (M2x2.5) screw that secures LED board to the palmrest [1].
6. Lift the LED board away from the computer [2].

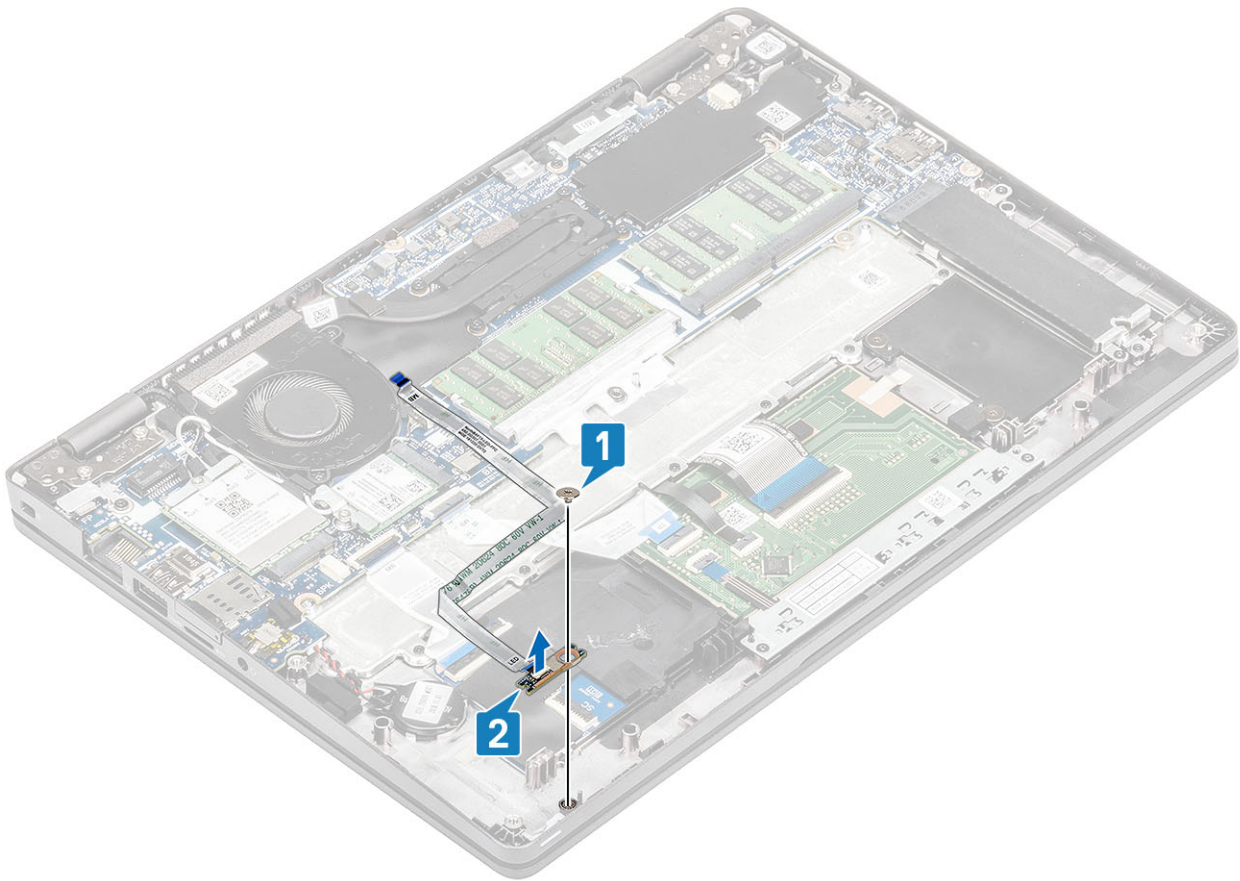

## Installing the LED board

### Steps

1. Place the LED board and align the screw hole on the LED board with the screw hole on the palmrest [1].
2. Replace the single (M2x2.5) screw to secure the LED board to the palmrest [2].

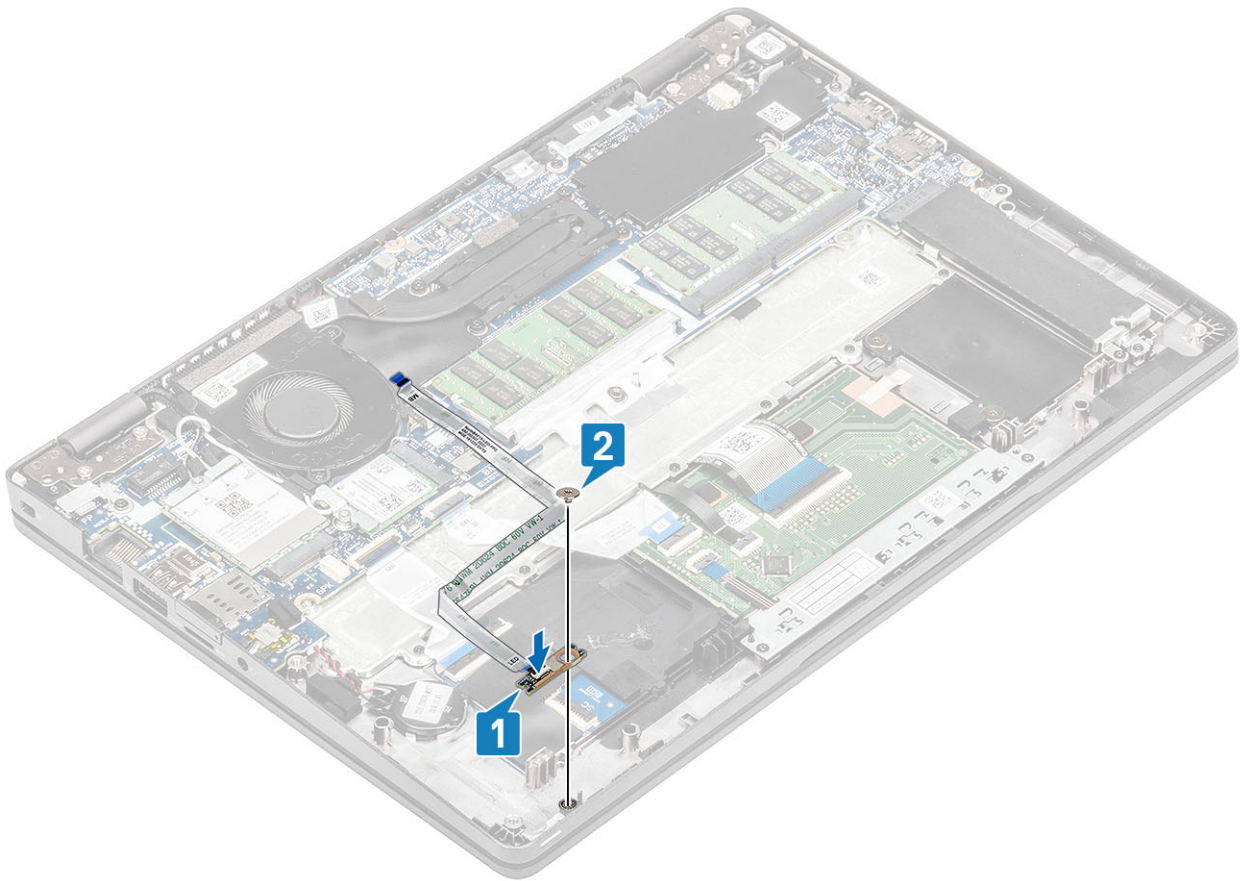

3. Affix the grey adhesive tape to secure the LED board [1].
4. Affix the adhesive tape to secure the LED board [2].

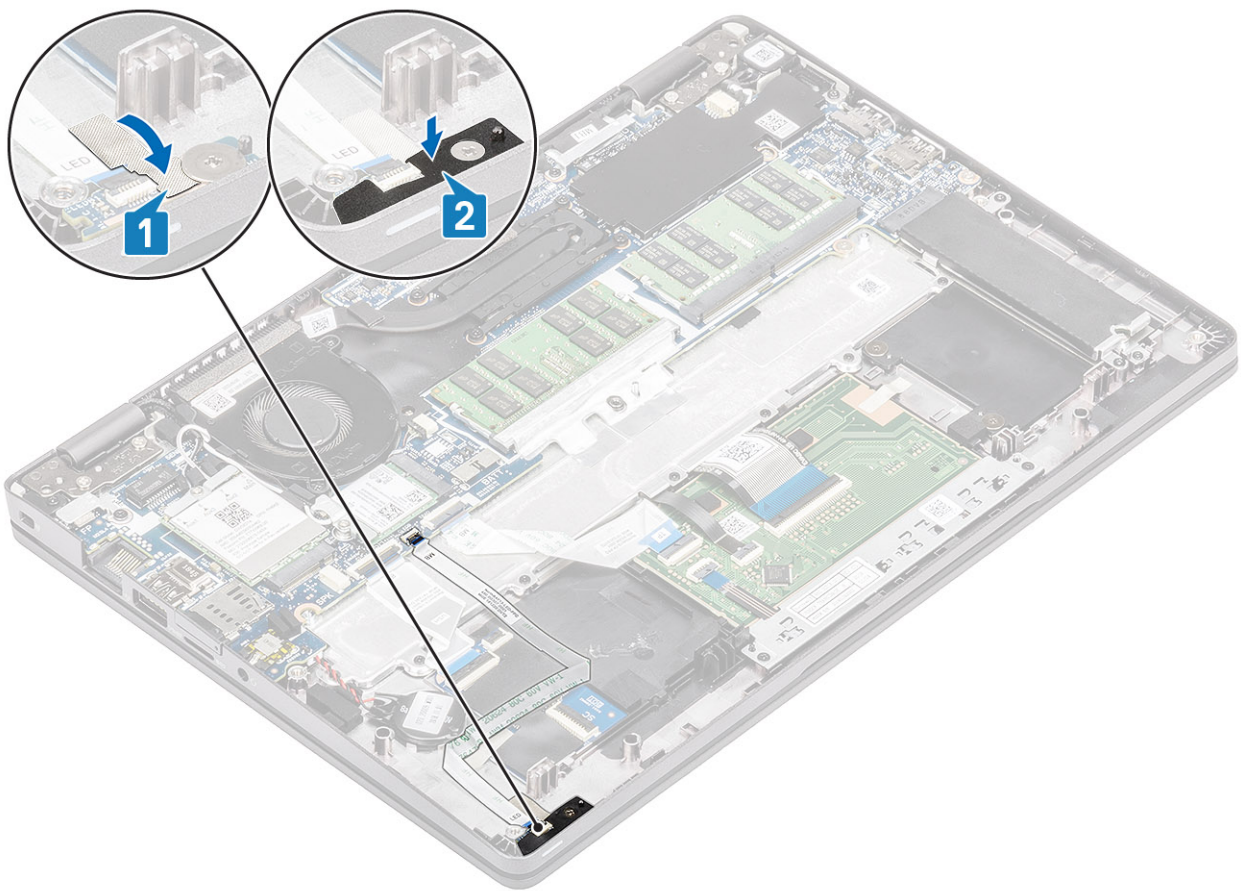

5. Connect the LED board cable to the connector on the system board and route the LED board cable [1, 2].

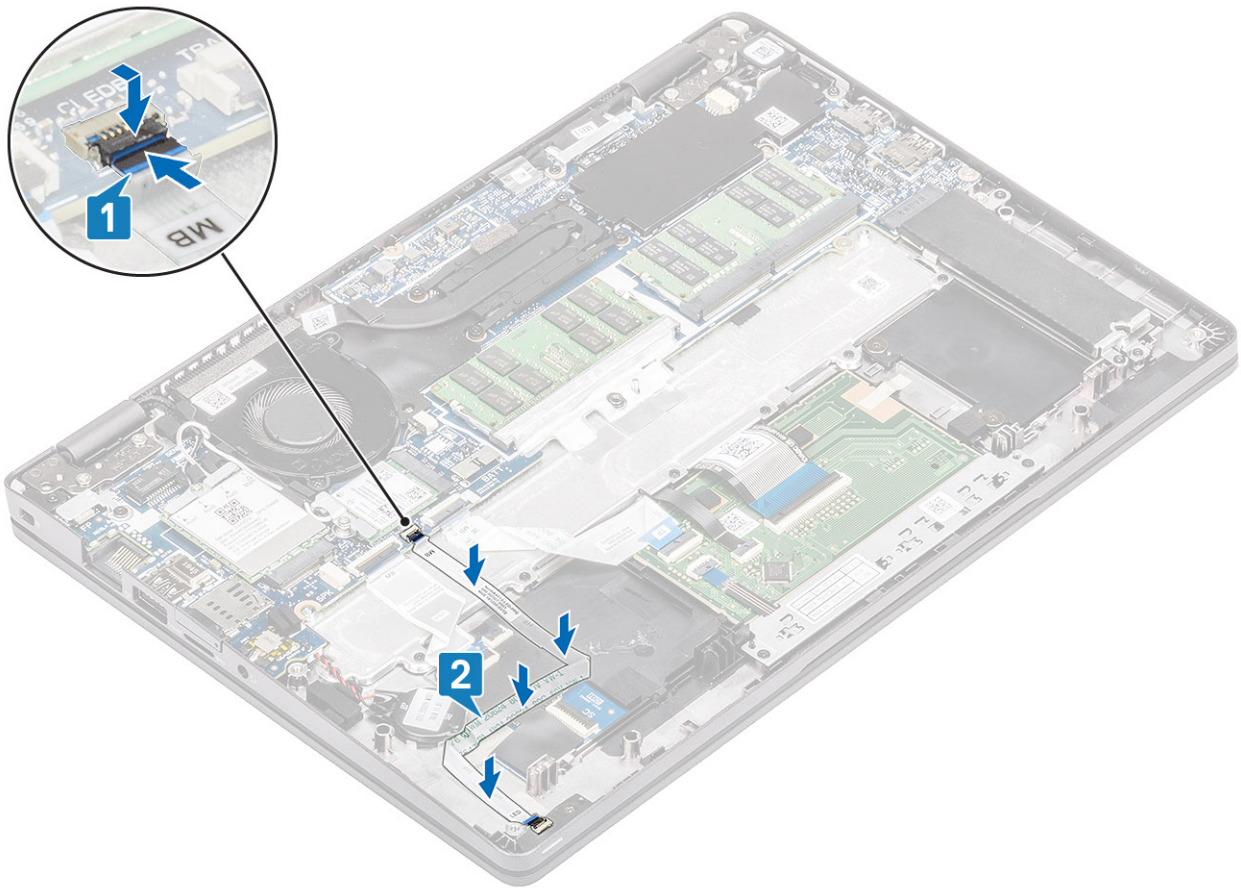

### Next steps

1. Replace the [speaker](#).
2. Replace the [battery](#).
3. Replace the [base cover](#).
4. Replace the [microSD card](#).
5. Follow the procedure in [after working inside your computer](#).

## Touchpad button board

### Removing the touchpad button board

#### Prerequisites

1. Follow the procedure in [before working inside your computer](#).
2. Remove the [microSD card](#).
3. Remove the [base cover](#).
4. Remove the [battery](#).
5. Remove the [speaker](#).

#### Steps

1. Open the latch and disconnect the touchpad button board cable from the connector on the touchpad board.

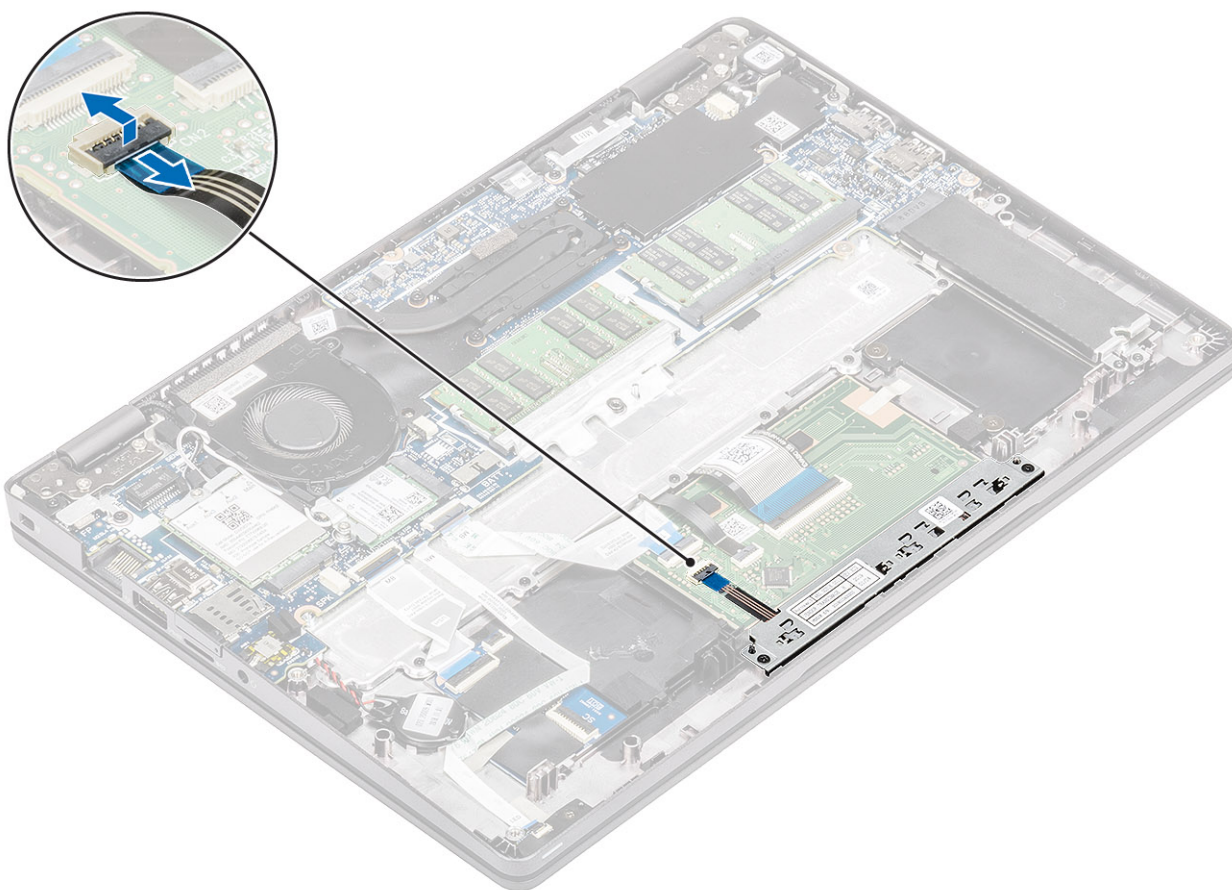

2. Remove the two (M2x3) screws that secure the touchpad button bracket to the palmrest [1].
3. Lift the touchpad button board bracket away from the computer [2].



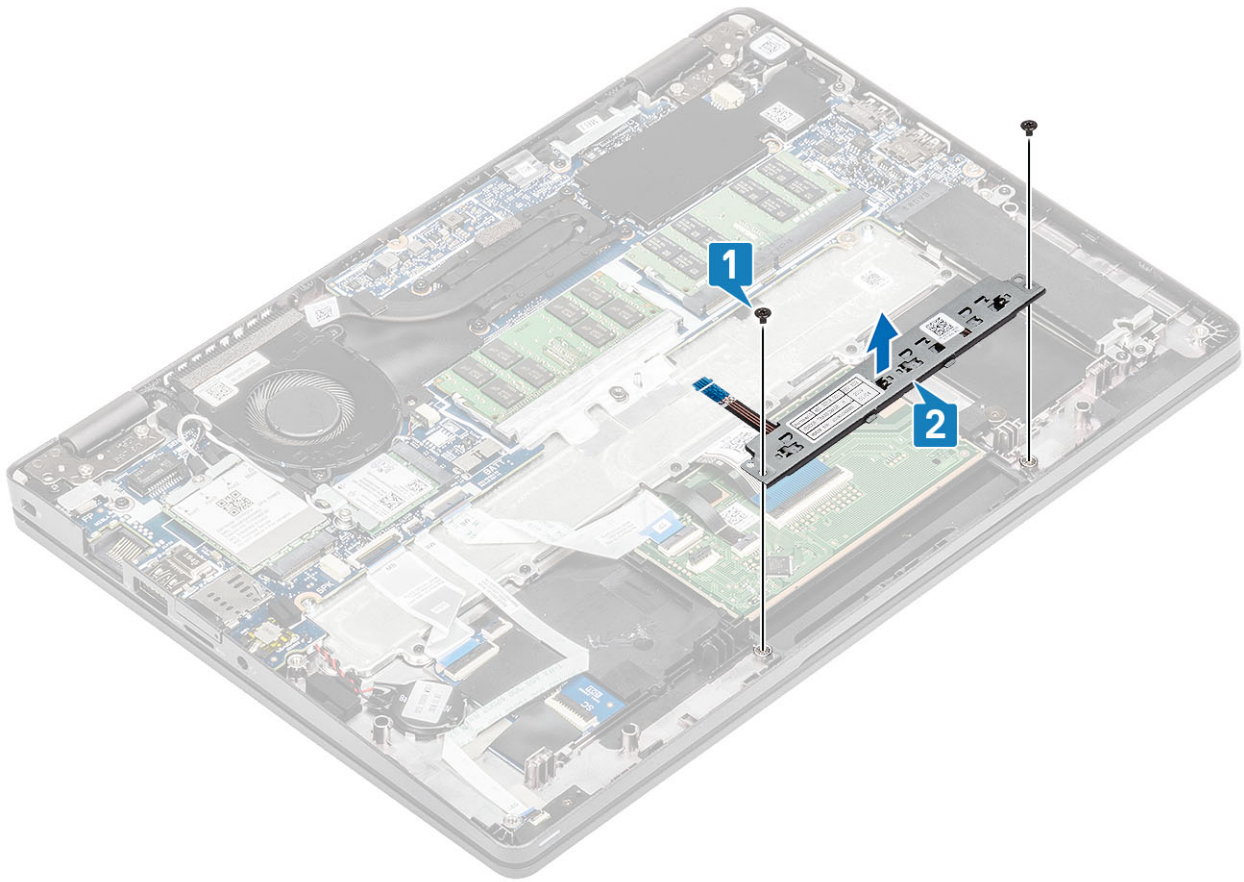

## Installing the touchpad button board

### Steps

1. Place the touchpad button board into the slot on the palmrest [1].
2. Replace the two (M2x3) screws to secure the touchpad button board to the palmrest [2].

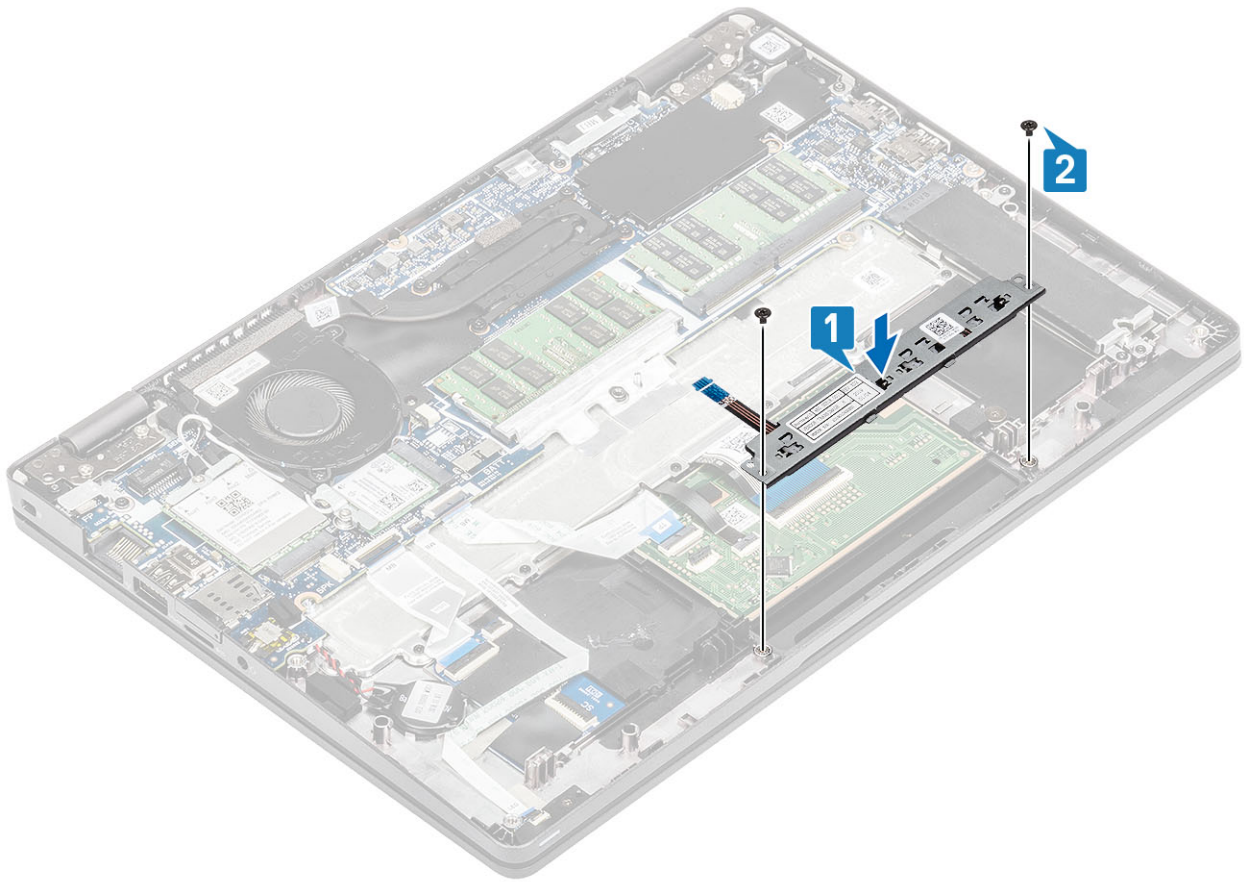

3. Connect the touchpad button board cable to the connector on the touchpad board.

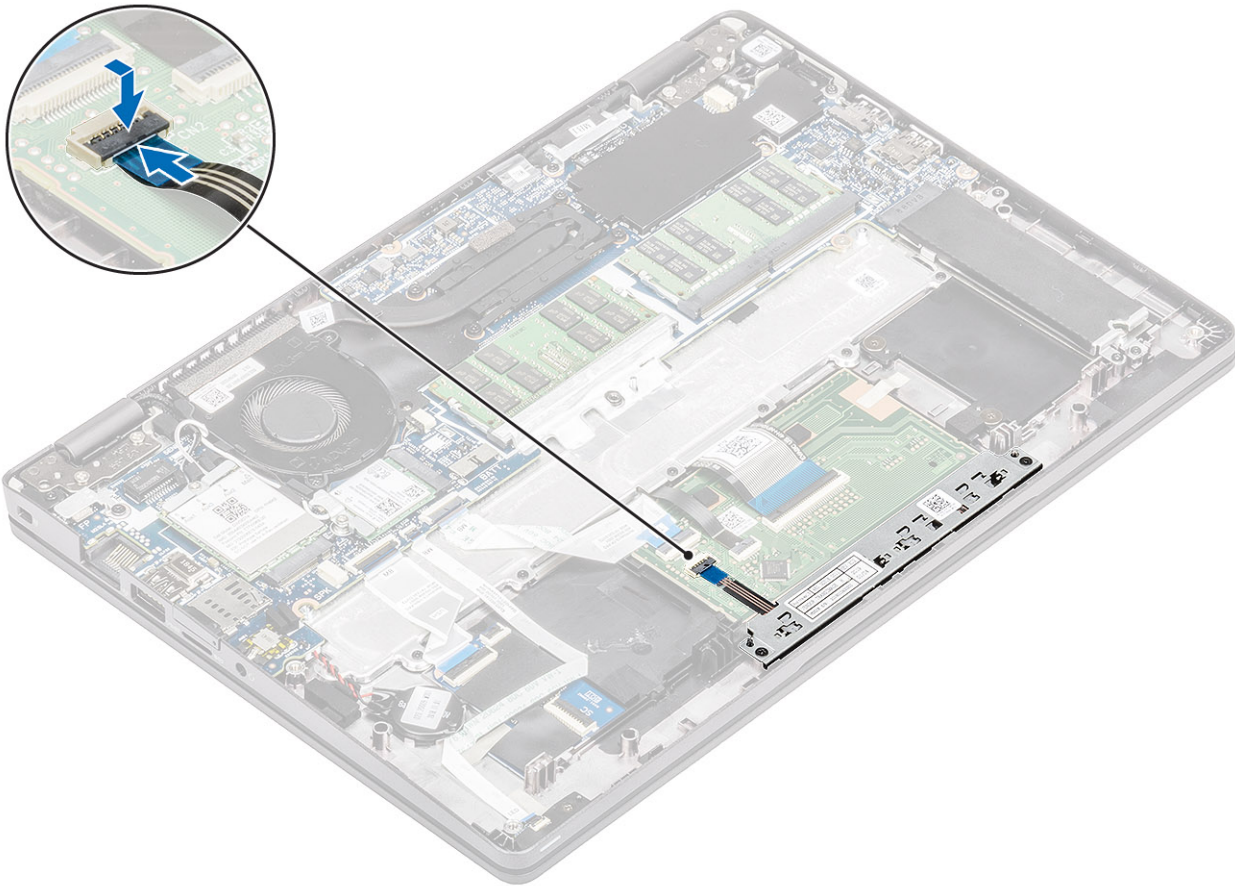

### Next steps

1. Replace the [speaker](#).
2. Replace the [battery](#).
3. Replace the [base cover](#).
4. Replace the [microSD card](#).
5. Follow the procedure in [after working inside your computer](#).

## System board

### Removing the system board

#### Prerequisites

1. Follow the procedure in [before working inside your computer](#).
2. Remove the [microSD card](#).
3. Remove the [base cover](#).
4. Remove the [battery](#).
5. Remove the [speaker](#).
6. Remove the [heatsink](#).
7. Remove the [system fan](#).
8. Remove the [DC-in](#).
9. Remove the [WLAN card](#).
10. Remove the [WWAN card](#).
11. Remove the [Memory modules](#)
12. Remove the [SSD](#)

## Steps

1. Lift the latch and disconnect the following cables:
  - a. USB cable [1].
  - b. LED board cable [2].
  - c. touchpad cable [3].

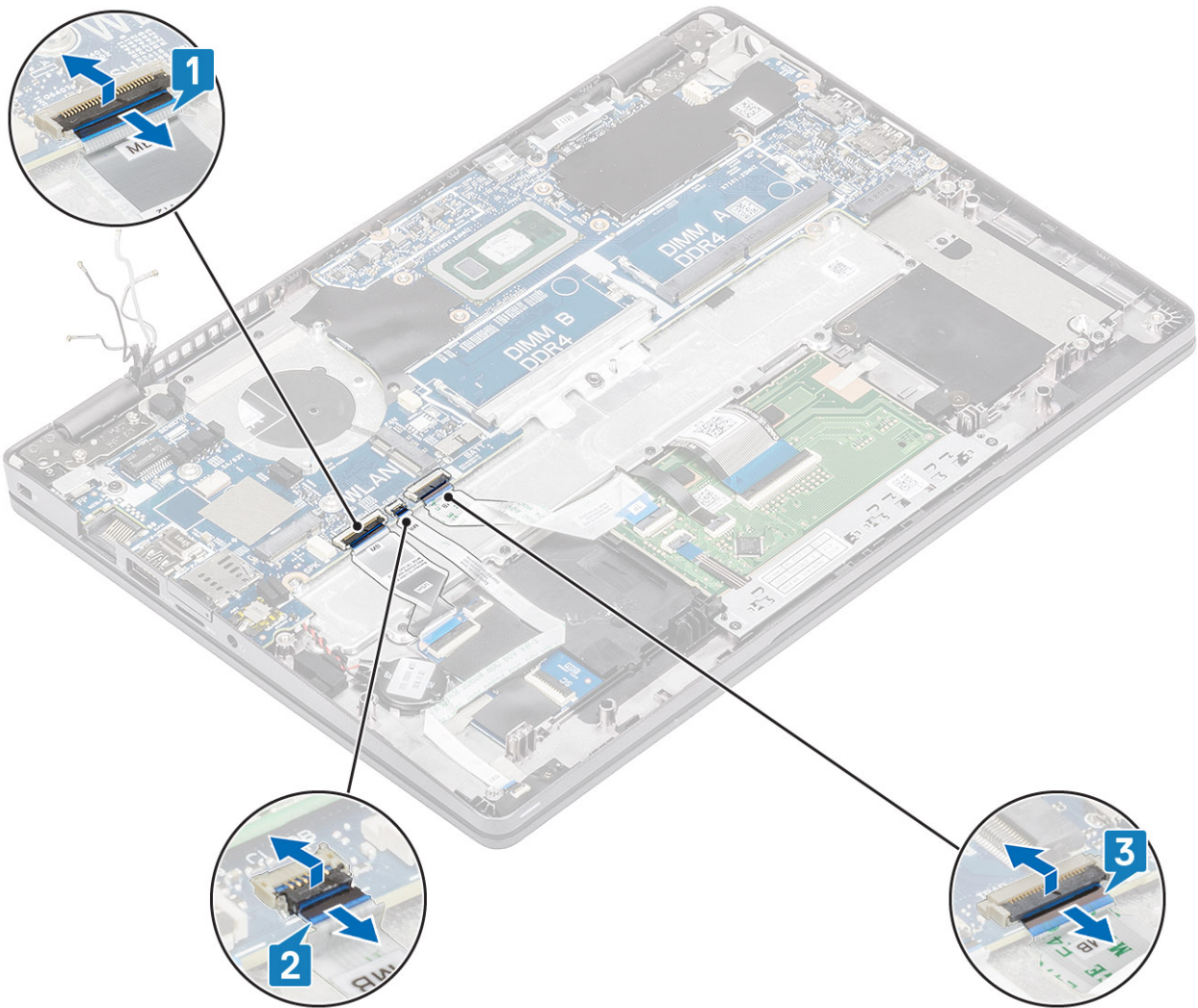

2. Remove the single (M2.5x4) screw that secures the fingerprint support bracket to the system board [1].
3. Lift the fingerprint support bracket away from the computer [2].
4. Disconnect the fingerprint port [3].

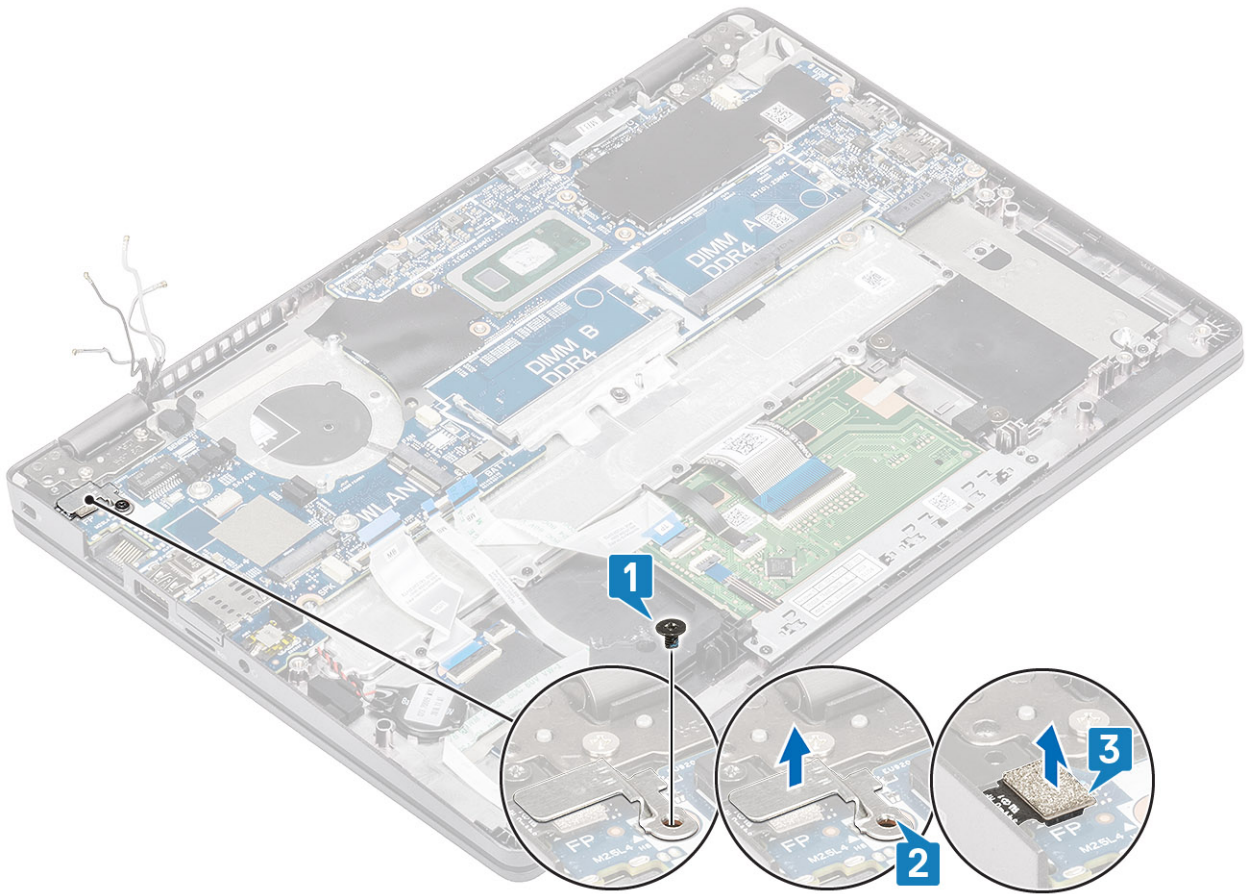

5. Peel the adhesive tape and disconnect the cable from the connector on the system board [1].
6. Remove the single (M2x4) screw that secures the eDP bracket to the system board [2].
7. Remove the eDP bracket away from the computer [3].
8. Lift the latch and disconnect the eDP cable from the connector on the system board [4].

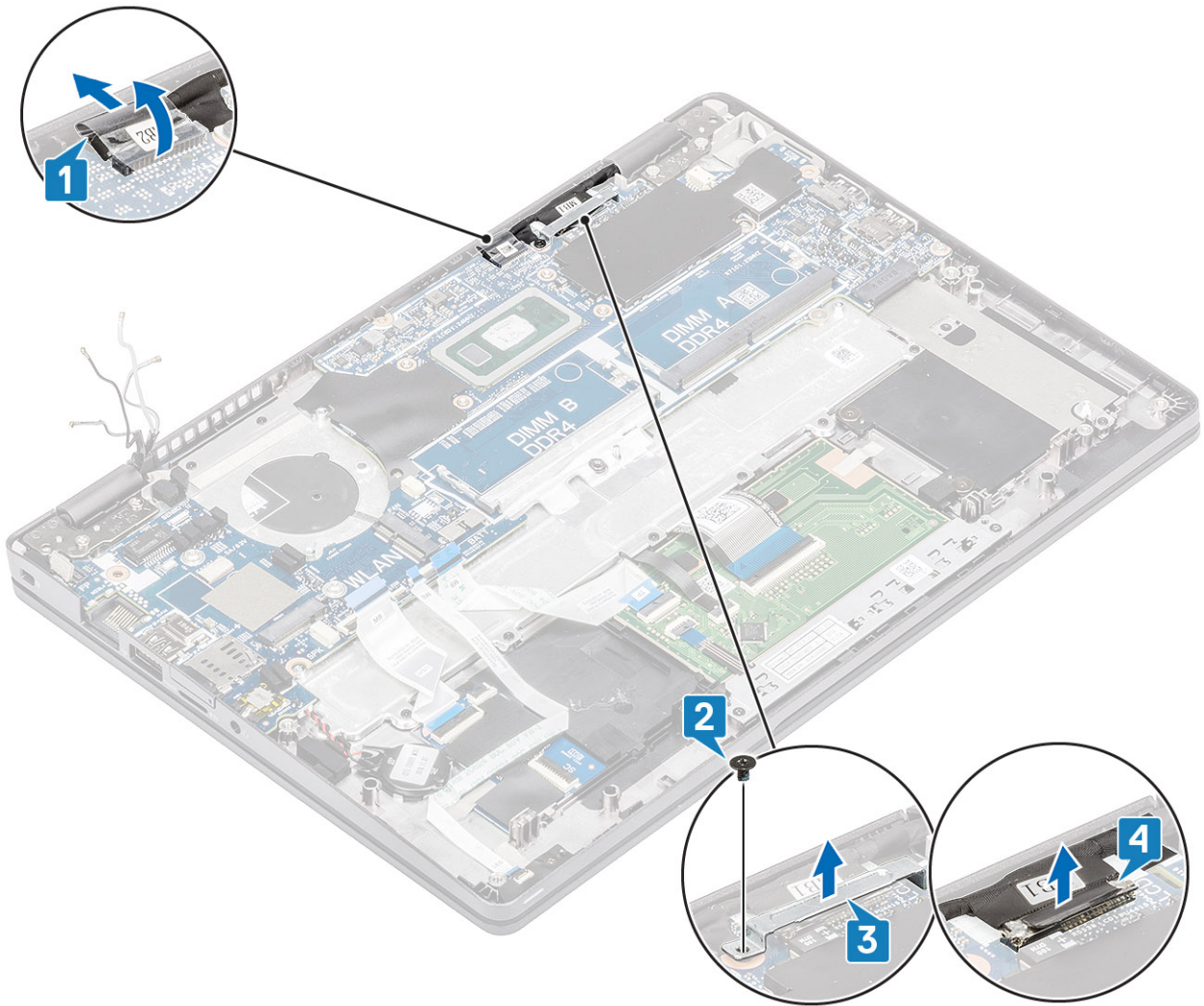

9. Release the coin cell battery from the palmrest.

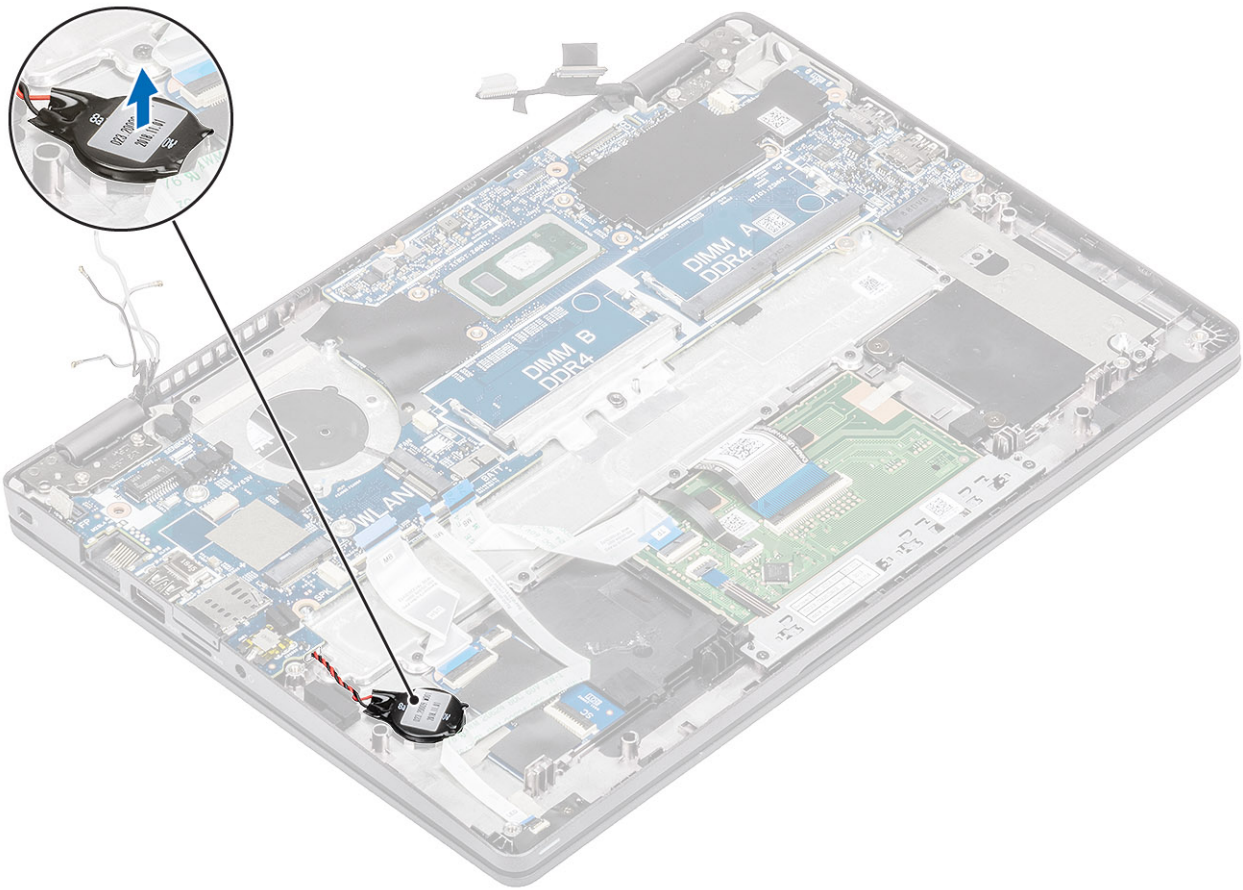

10. Remove the three (M2x2) screws and the single (M2.5x4) screw that secures the system board to the palmrest [1].
11. Lift the system board away from the computer [2].

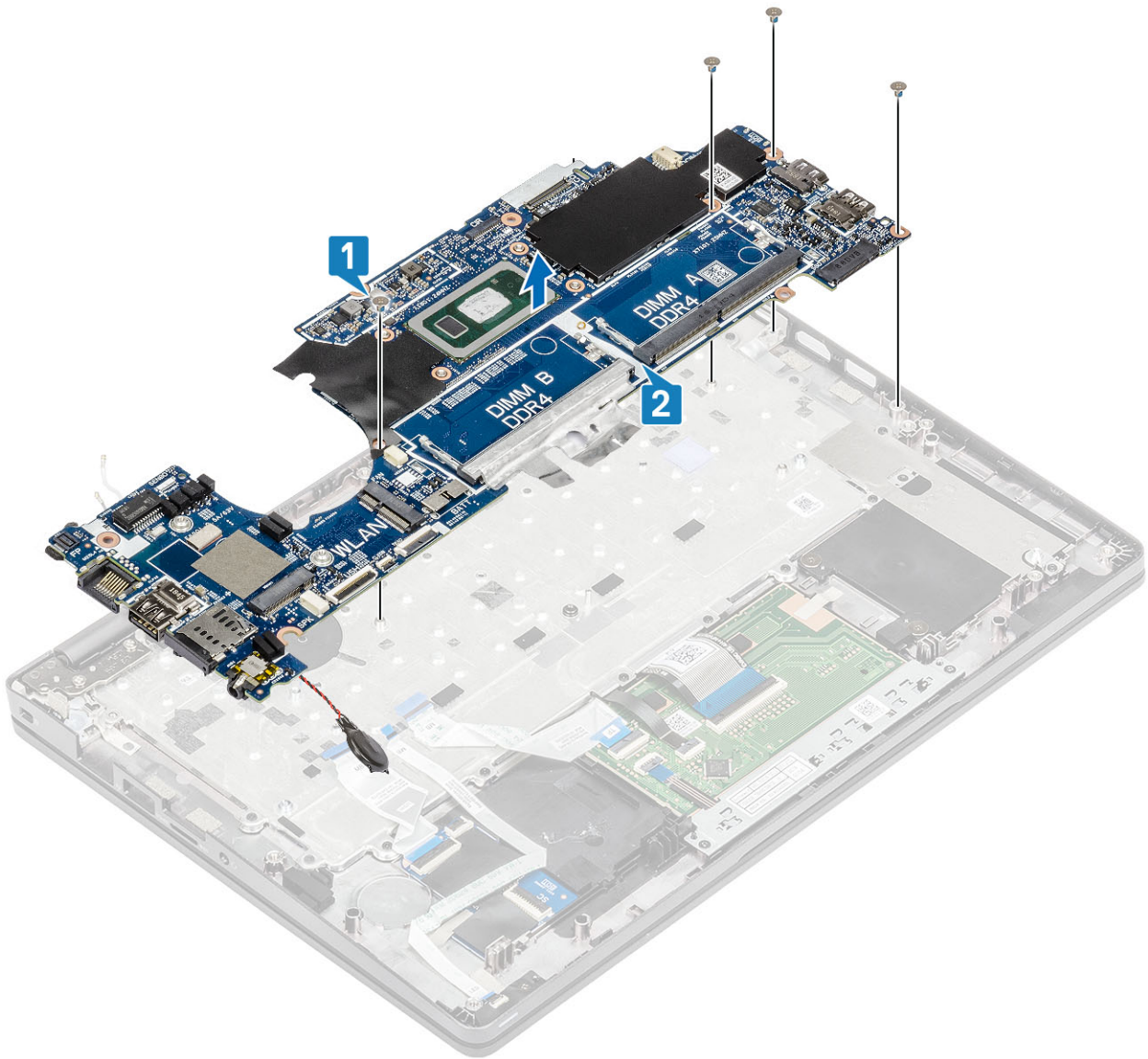

## Installing the system board

### Steps

1. Align and place the system board to the palmrest [1].
2. Replace the three (M2x2) screws and the single (M2.5x4) screw to secure the system board to the palmrest [2].



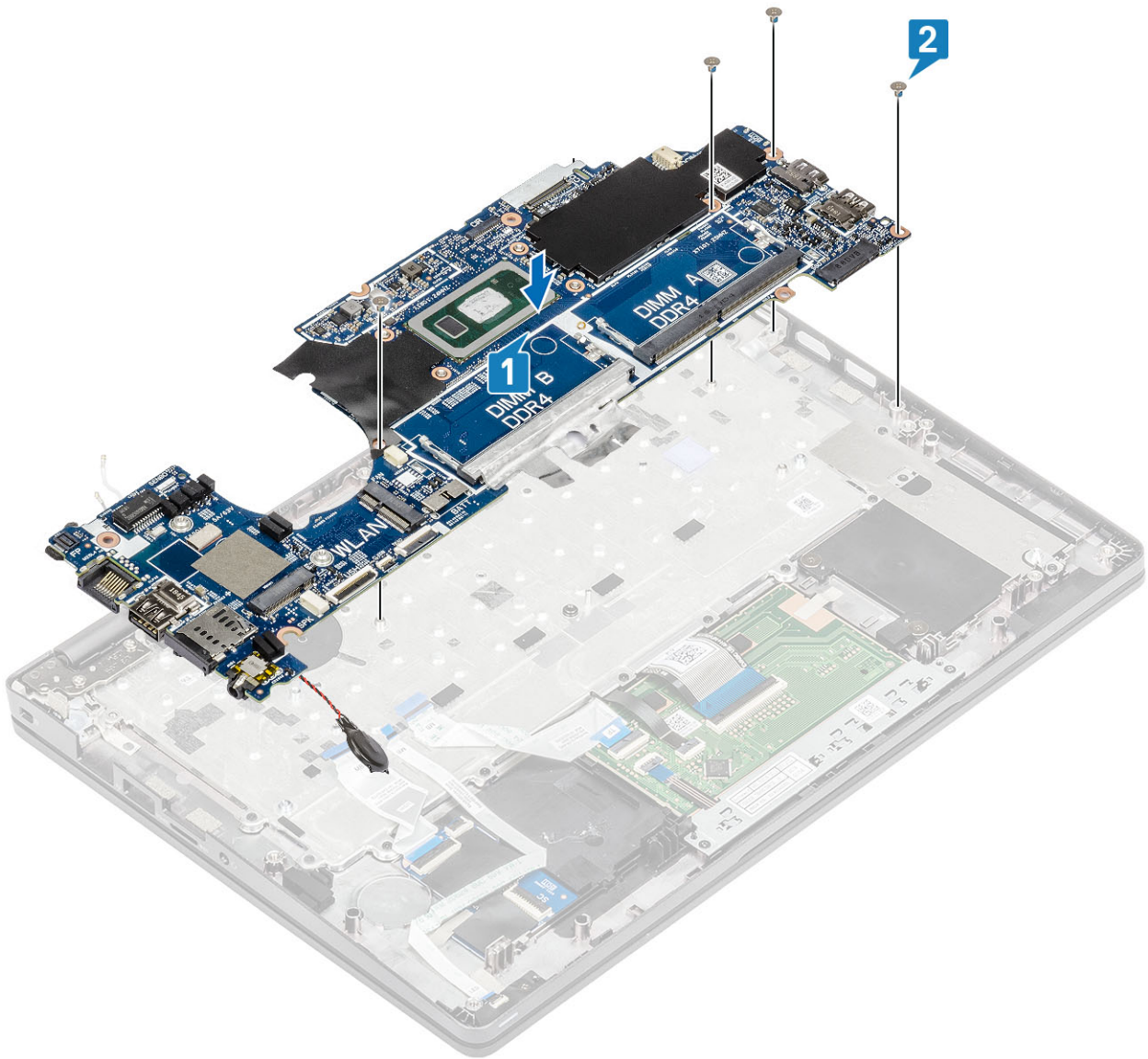

3. Place the coin cell battery into its slot on the plamrest.

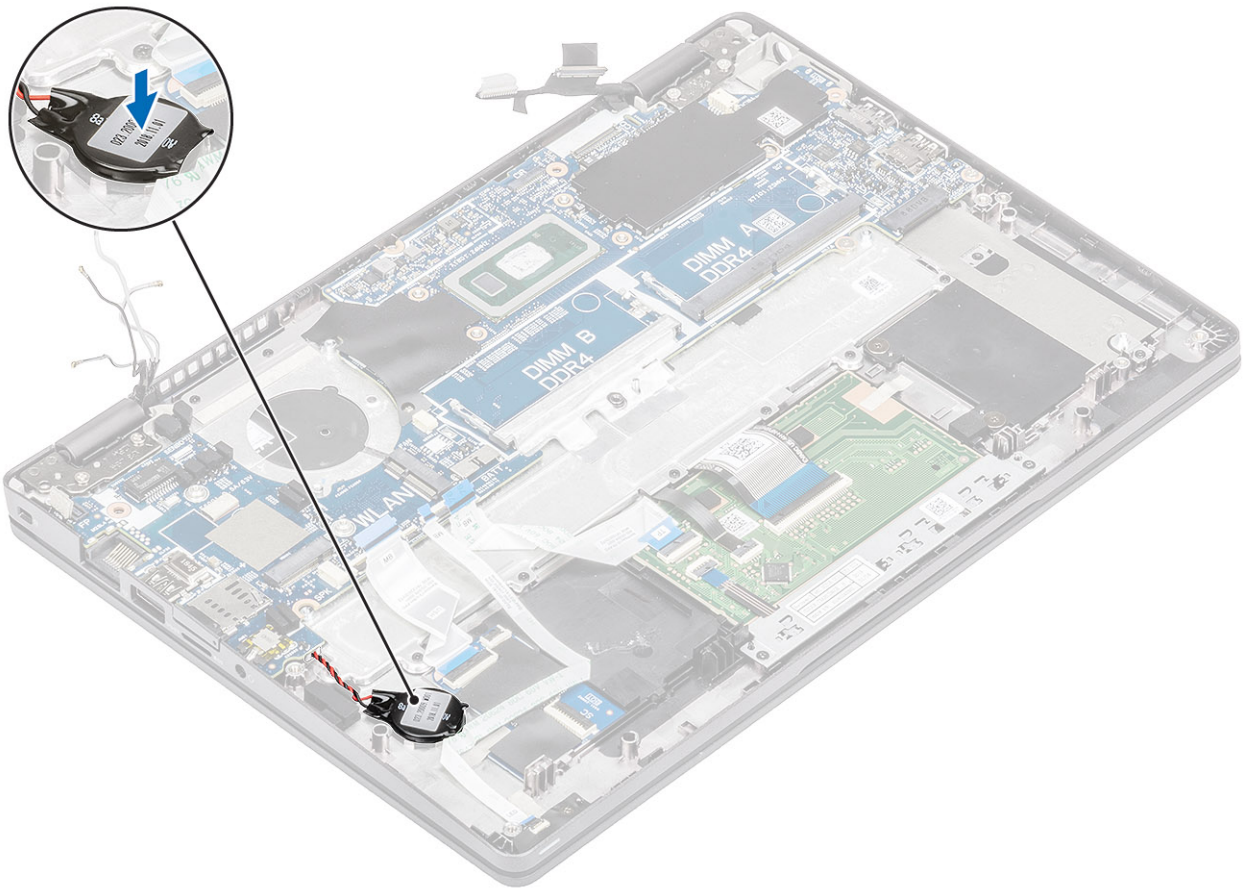

4. Connect the cable to the connector on the system board and affix the adhesive tape [1].
5. Connect the eDP cable to the connector on the system board [2].
6. Place the eDP support bracket above the eDP connector [3].
7. Replace the single (M2x4) screw to secure the eDP bracket to the system board [4].

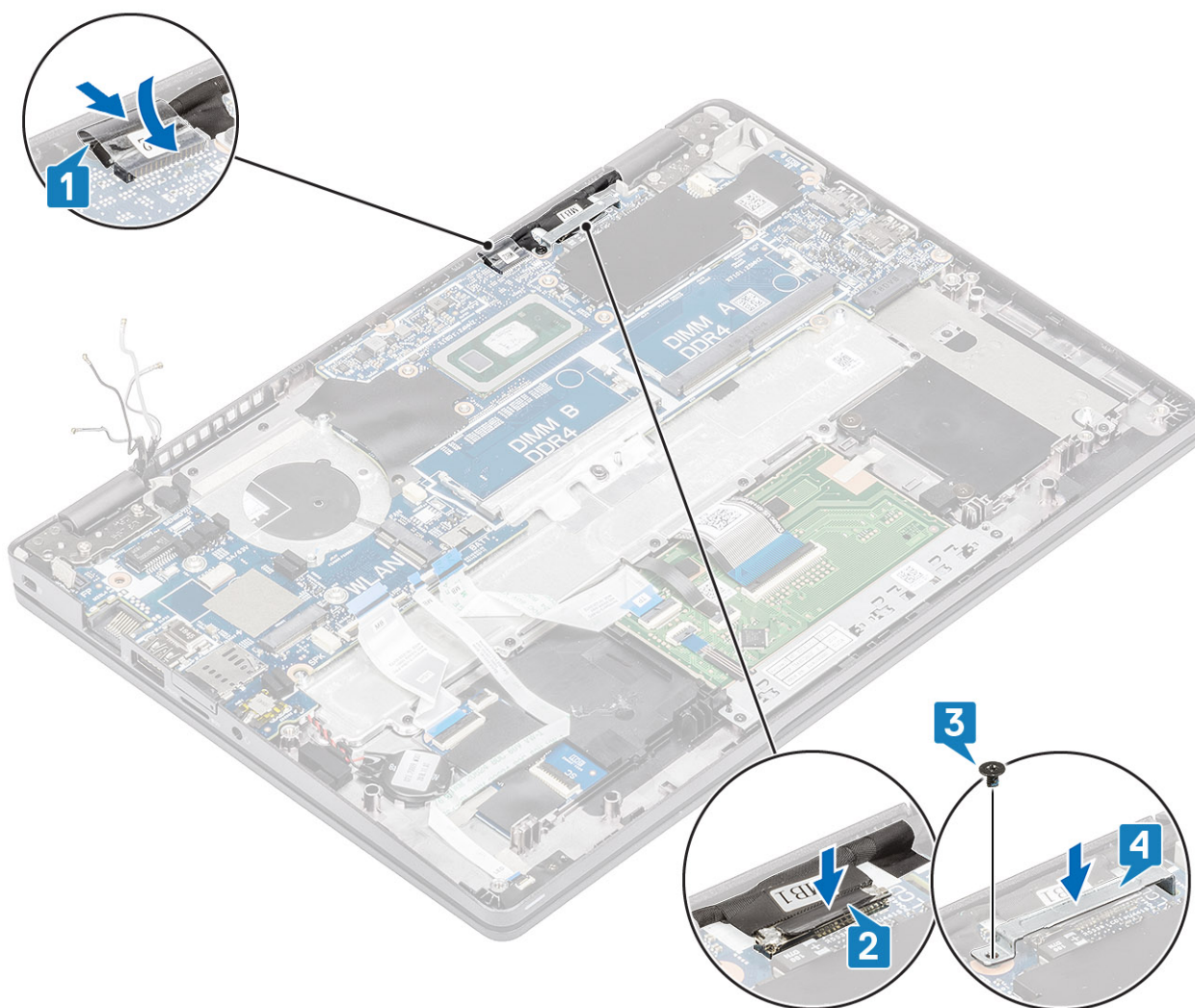

8. Connect the fingerprint cable to the connector on the system board [1].
9. Place the fingerprint support bracket [2].
10. Replace the single (M2.5x4) screw to secure the fingerprint support bracket to the system board [3].

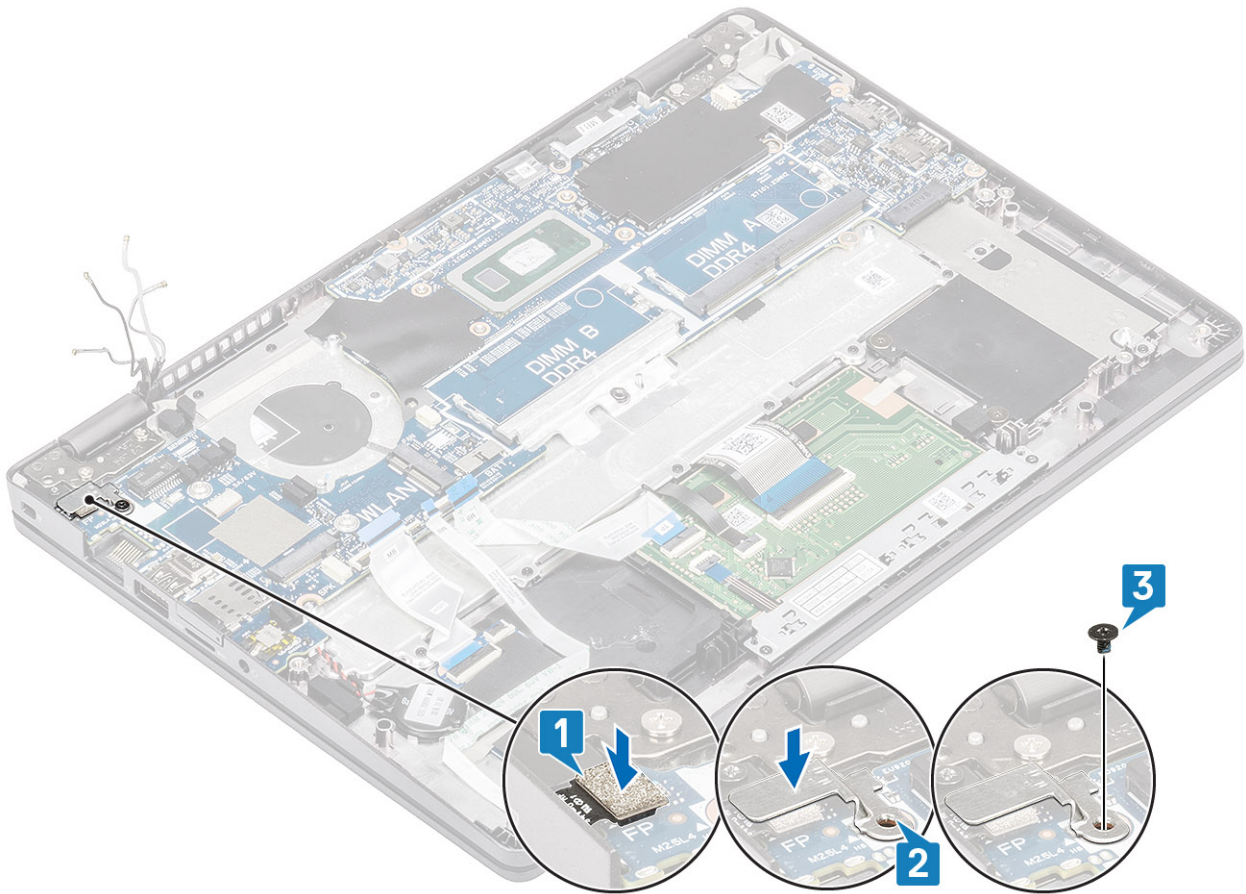

11. Connect the following cables:

- a. USB cable [1].
- b. LED board cable [2].
- c. touchpad cable [3].

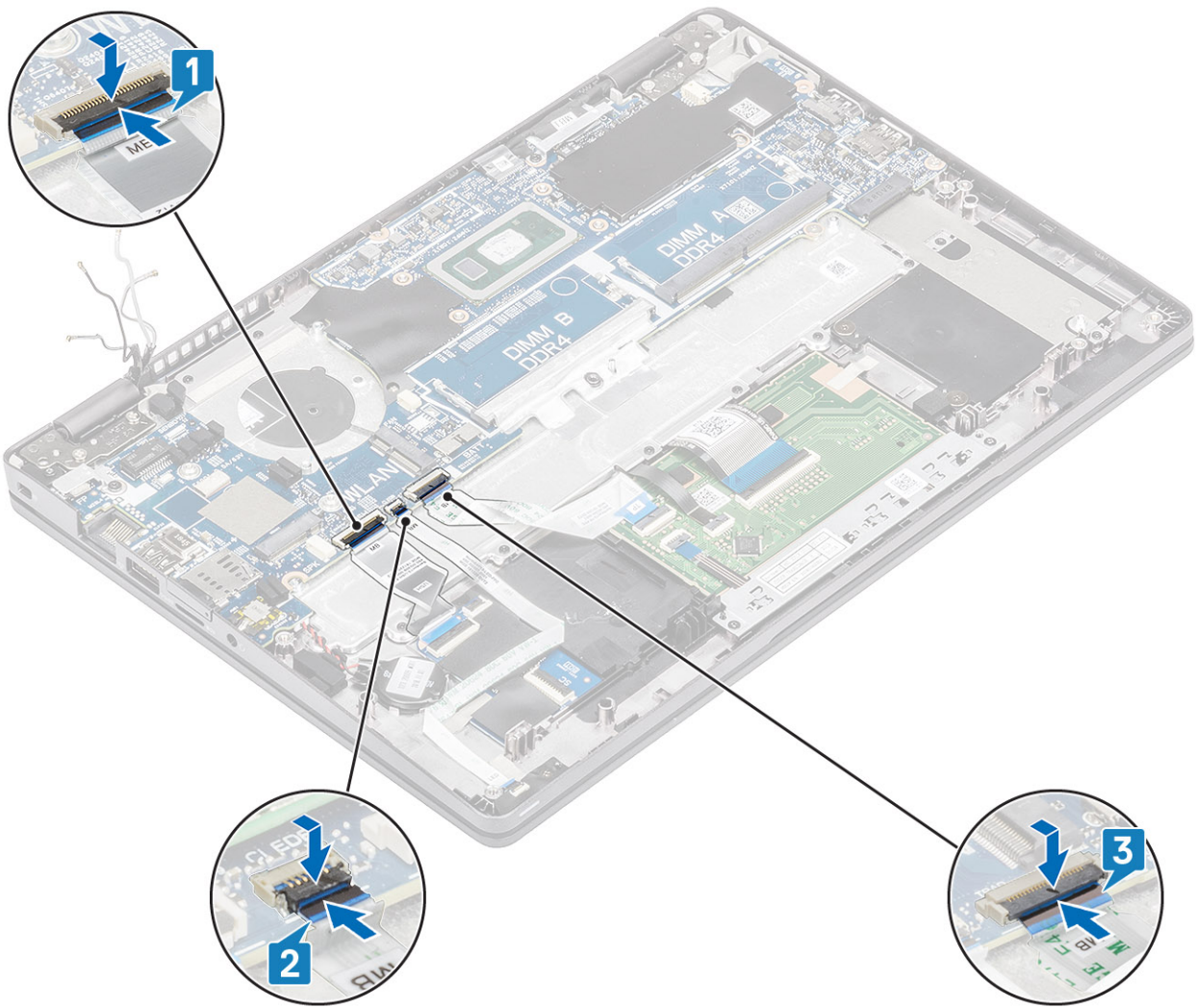

### Next steps

1. Replace the [WWAN card](#).
2. Replace the [WLAN card](#).
3. Replace the [Dc-in](#).
4. Replace the [memory module](#).
5. Replace the [system fan](#).
6. Replace the [heatsink](#).
7. Replace the [speaker](#).
8. Replace the [battery](#).
9. Replace the [base cover](#).
10. Replace the [microSD card](#).
11. Replace the [SSD](#).
12. Follow the procedure in [after working inside your computer](#).

## Coin-cell battery

### Removing the coin-cell battery

#### Prerequisites

1. Follow the procedure in [before working inside your computer](#).

2. Remove the [microSD card](#).
3. Remove the [base cover](#).
4. Remove the [battery](#).
5. Remove the [speaker](#).
6. Remove the [heatsink](#).
7. Remove the [memory module](#).
8. Remove the [system fan](#).
9. Remove the [DC-in](#).
10. Remove the [WLAN card](#).
11. Remove the [WWAN card](#).
12. Remove the [system board](#).
13. Remove the [SSD](#)

### Steps

Turn the system board and disconnect the coin cell battery cable from the connector on the system board.

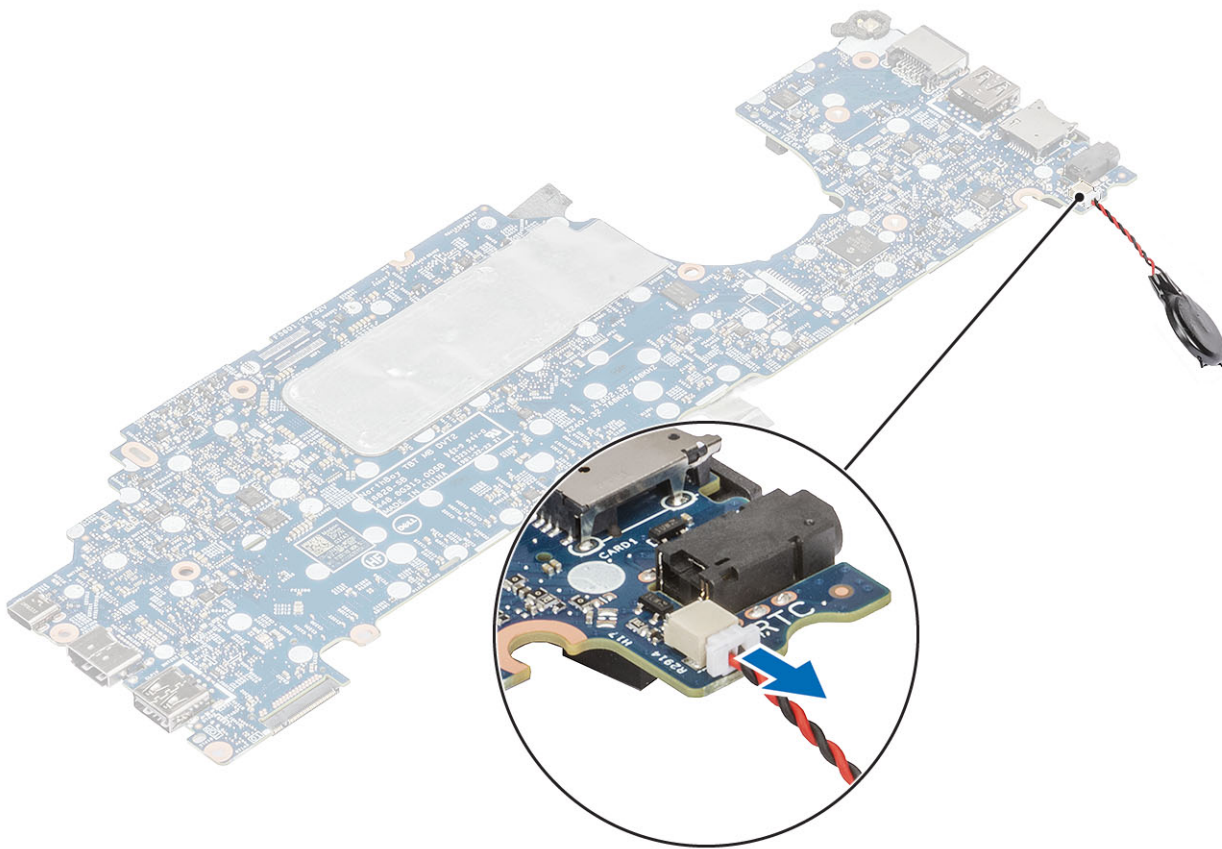

## Installing the coin-cell battery

### Steps

Turn the system board and connect the coin cell battery cable to the connector on the system board.

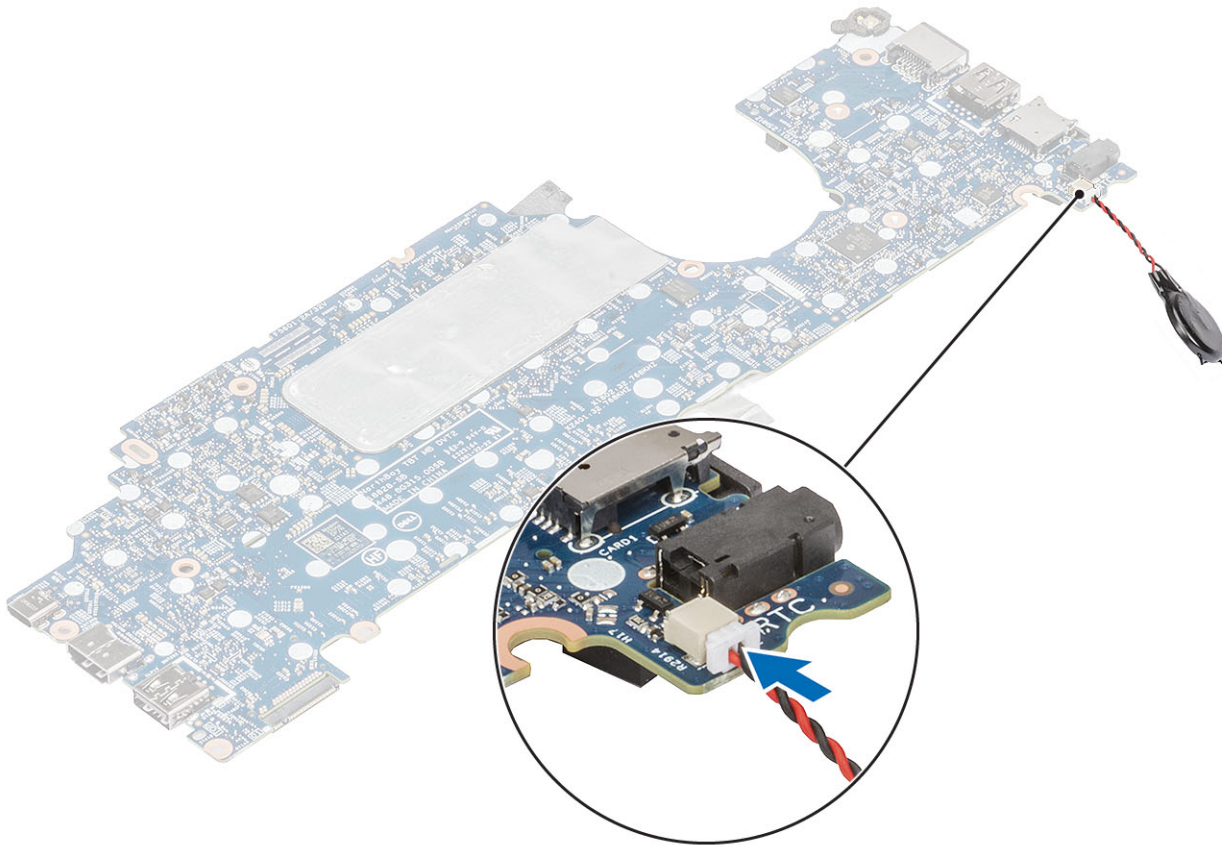

### Next steps

1. Replace the [system board](#).
2. Replace the [WWAN card](#).
3. Replace the [WLAN card](#).
4. Replace the [DC-in](#).
5. Replace the [memory module](#).
6. Replace the [system fan](#).
7. Replace the [heatsink](#).
8. Replace the [speaker](#).
9. Replace the [battery](#).
10. Replace the [base cover](#).
11. Replace the [microSD card](#).
12. Replace the [SSD](#).
13. Follow the procedure in [after working inside your computer](#).

## Display assembly

### Removing the display assembly

#### Prerequisites

1. Follow the procedure in [before working inside your computer](#).
2. Remove the [microSD card](#).
3. Remove the [base cover](#).
4. Remove the [battery](#).

## Steps

1. Peel the adhesive tape and disconnect the cable from the connector on the system board [1].
2. Remove the single (M2x4) screw that secures the eDP cable bracket to the system board [2].
3. Lift the eDP cable bracket from the system board [3].
4. Disconnect and unroute the eDP cable [4].

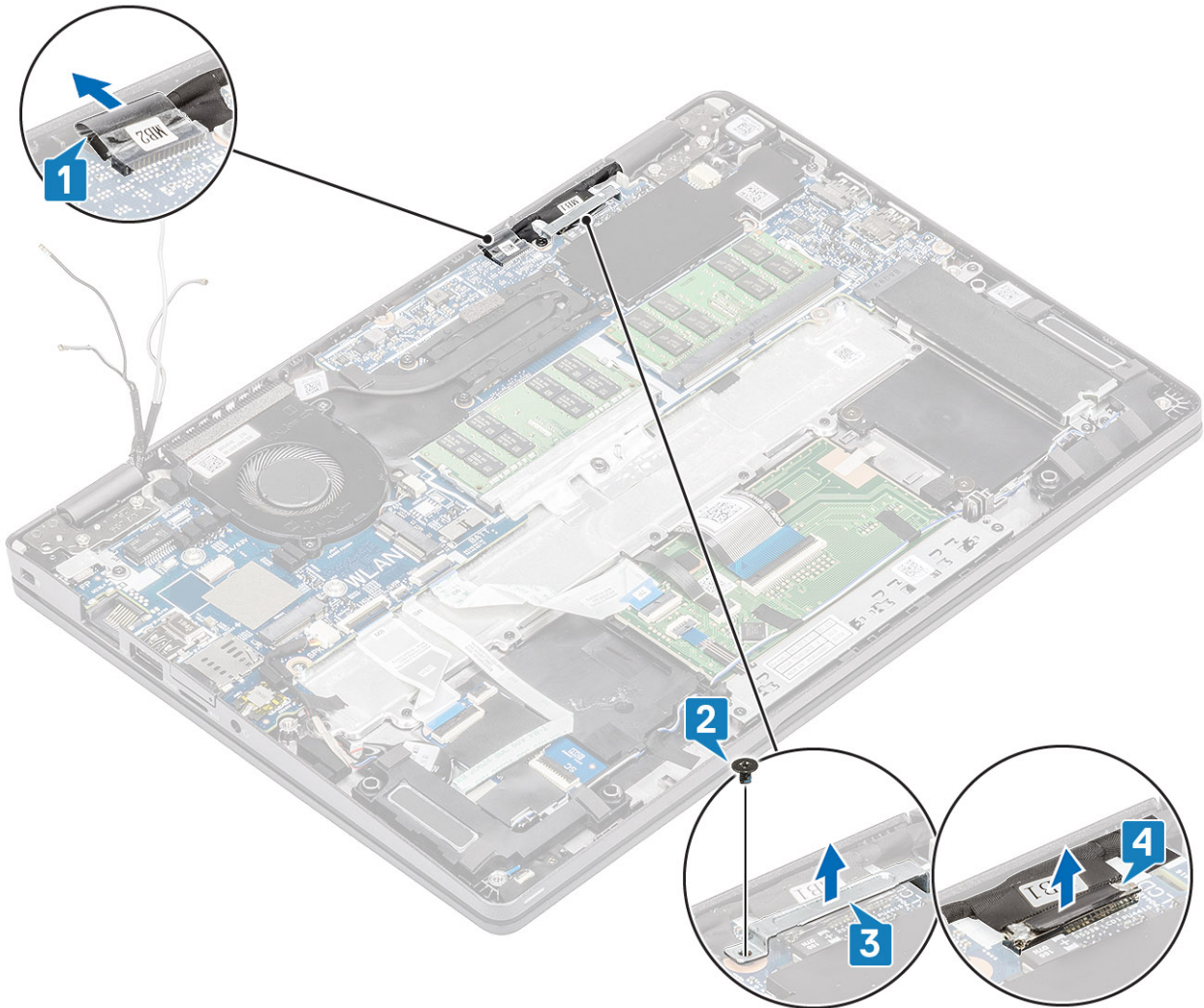

5. Open the display assembly to a 180-degree angle and flip over the system, and then place the system on a flat surface.





6. Remove the four (M2.5x3) screws that secure the display assembly to the system chassis [1].
7. Remove the display assembly from the system [2].

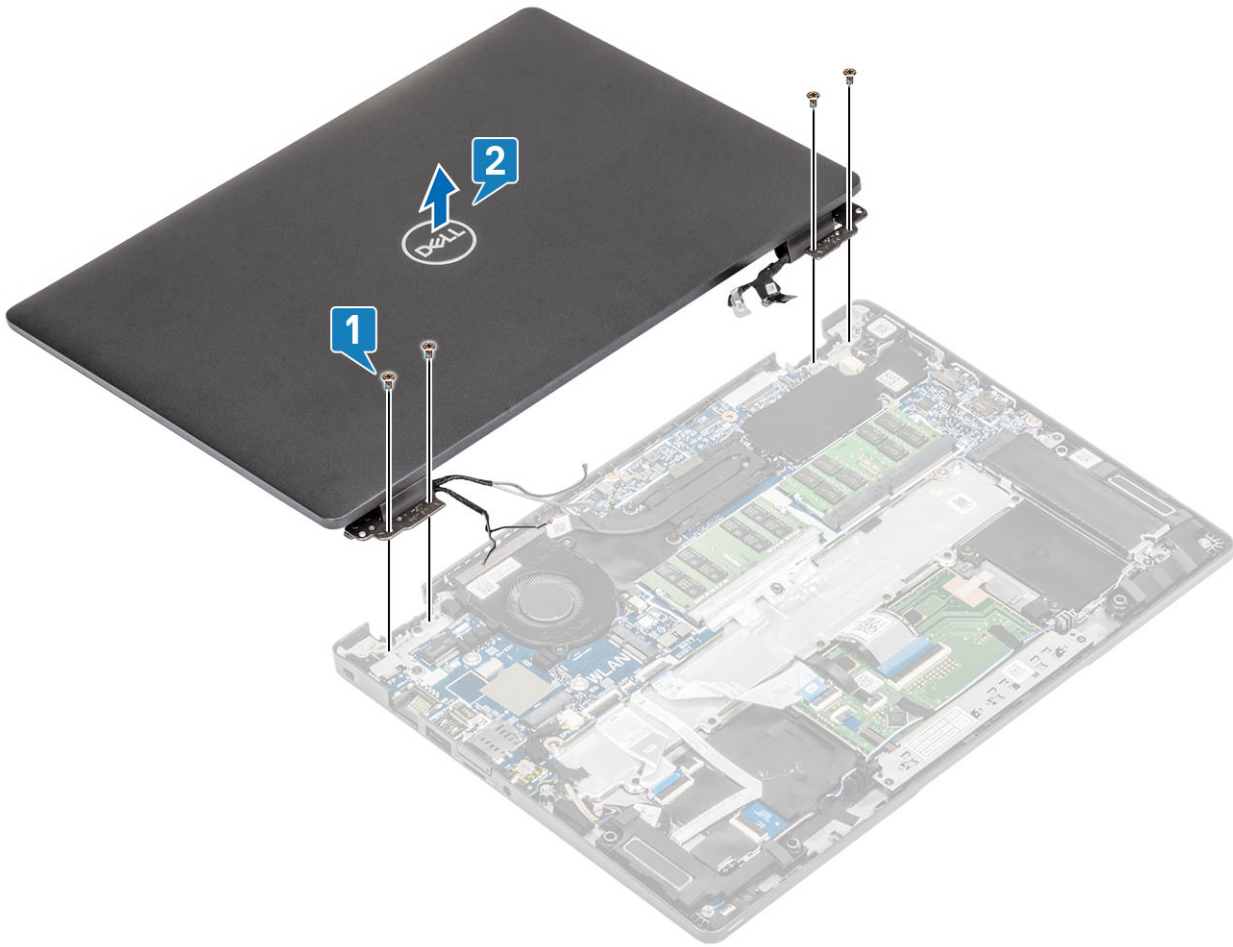

## Installing the display assembly

### About this task

**NOTE:** Ensure that the hinges are opened to the maximum before replacing the display assembly on the palmrest and keyboard assembly.

### Steps

1. Align and place the system chassis under the hinges of the display assembly [1].
2. Replace the four (M2.5x3) screws that secure the display assembly to the system chassis [2].

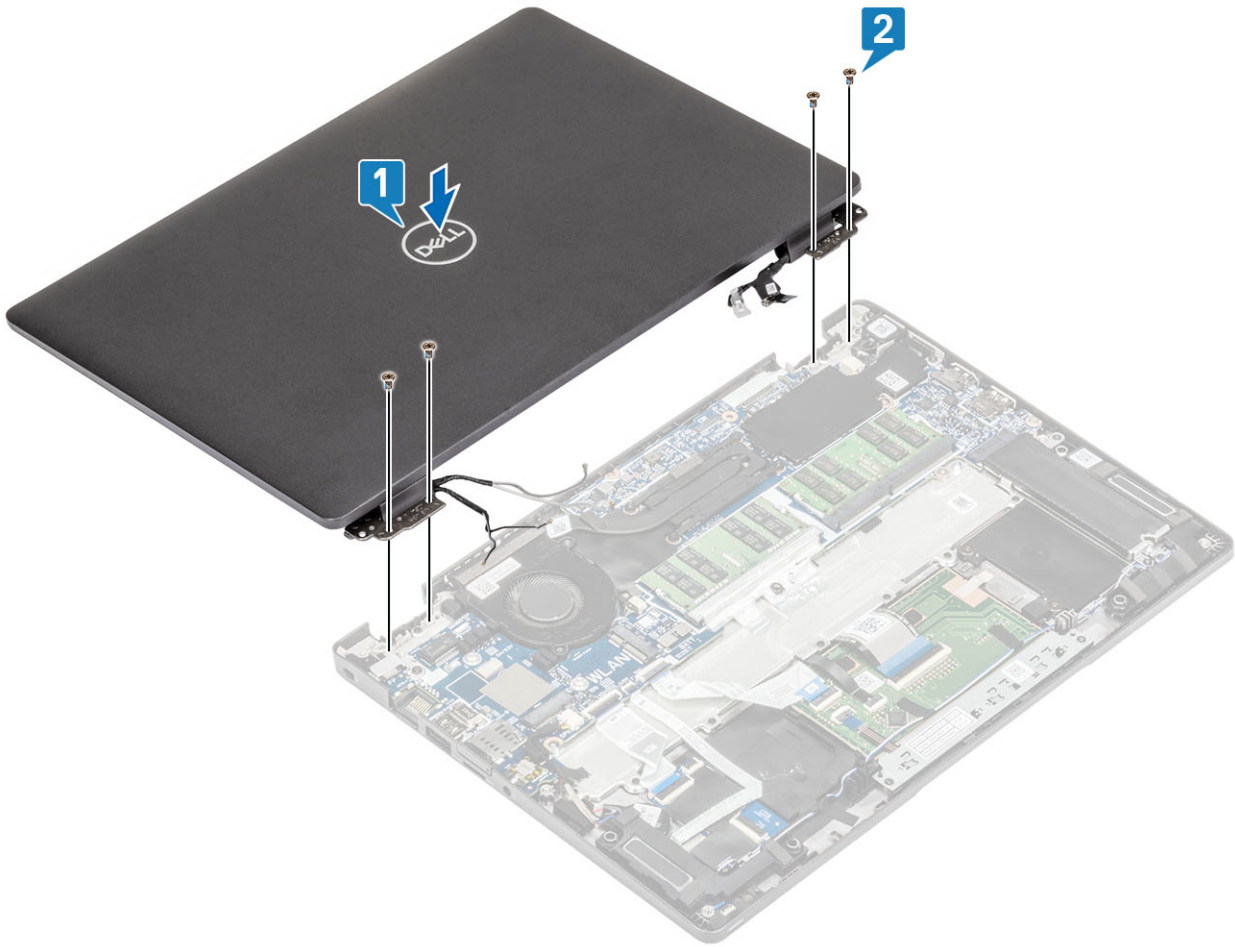

3. Seat the system chassis on the display assembly.



4. Connect the cable to the connector on the system board and adhere the adhesive tape [1].
5. Reroute the eDP cable and connect it to the eDP connector [2].
6. Place the eDP cable bracket on the system board [3].
7. Replace the single (M2x4) screw that secures the eDP cable bracket to the system board [4].

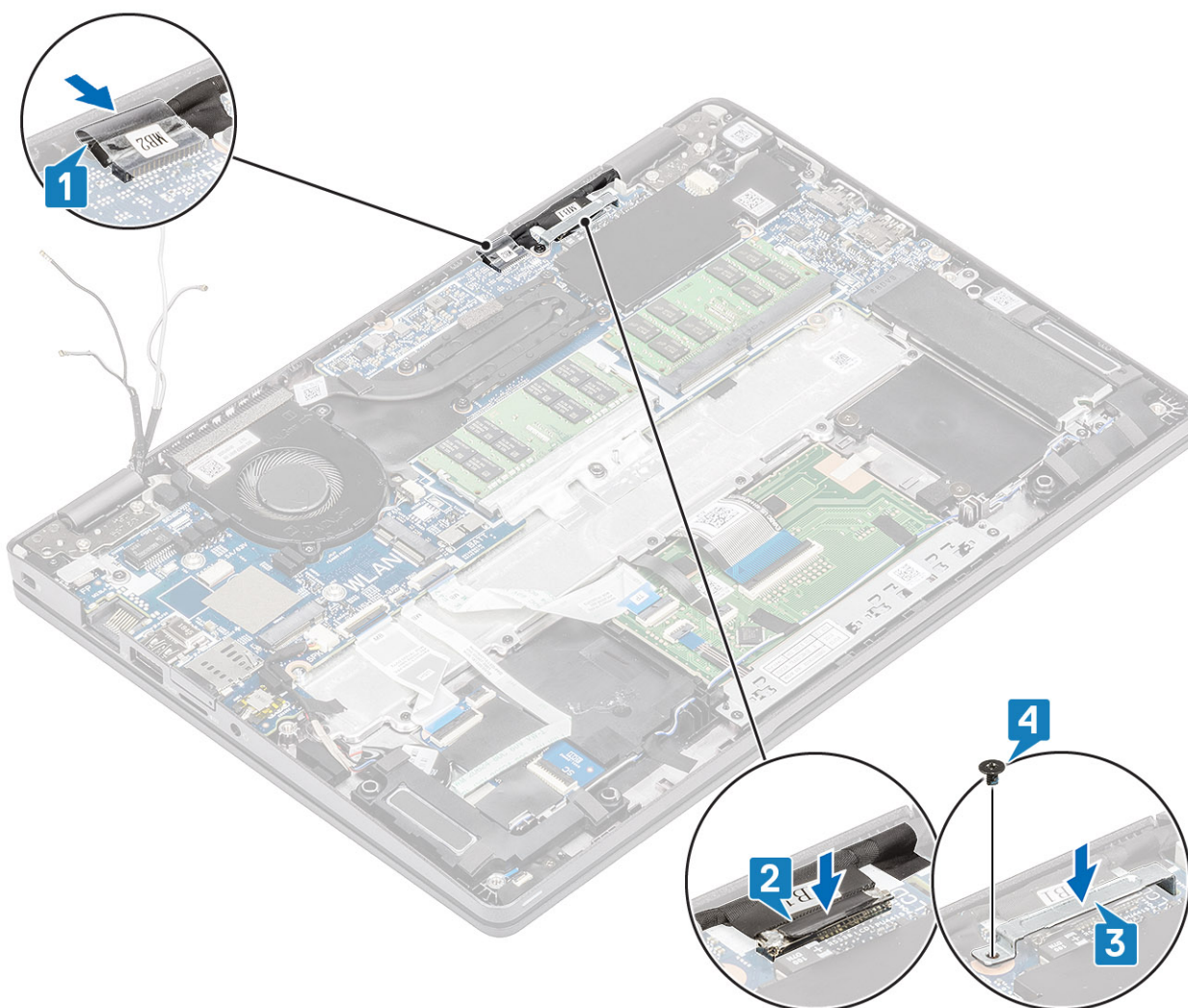

### Next steps

1. Replace the [battery](#).
2. Replace the [base cover](#).
3. Replace the [microSD card](#).
4. Follow the procedure in [after working inside your computer](#).

## Keyboard

### Removing the keyboard

#### Prerequisites

1. Follow the procedure in [before working inside your computer](#).
2. Remove the [microSD card](#).
3. Remove the [base cover](#).
4. Remove the [battery](#).
5. Remove the [speaker](#).
6. Remove the [memory module](#).
7. Remove the [system fan](#).
8. Remove the [DC-in](#).
9. Remove the [WLAN card](#).

10. Remove the [WWAN card](#).
11. Remove the [system board](#).
-  **NOTE:** System board can be removed with heatsink attached.
12. Remove the [coin cell battery](#).
13. Remove the [SSD](#)

### Steps

1. Peel the adhesive tape securing the keyboard and the smartcard reader.

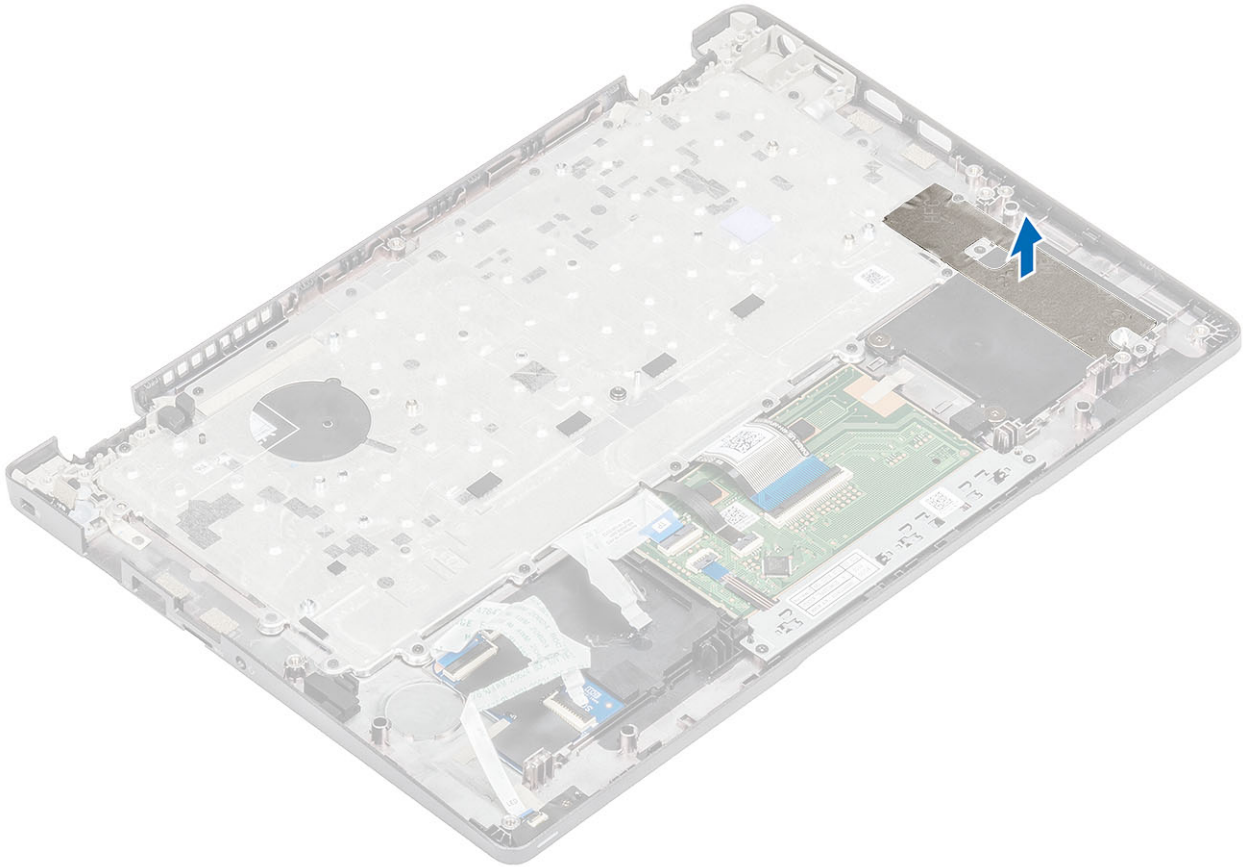

2. Lift the latch and disconnect the backlit cable and the keyboard cable from the connectors on the touchpad.

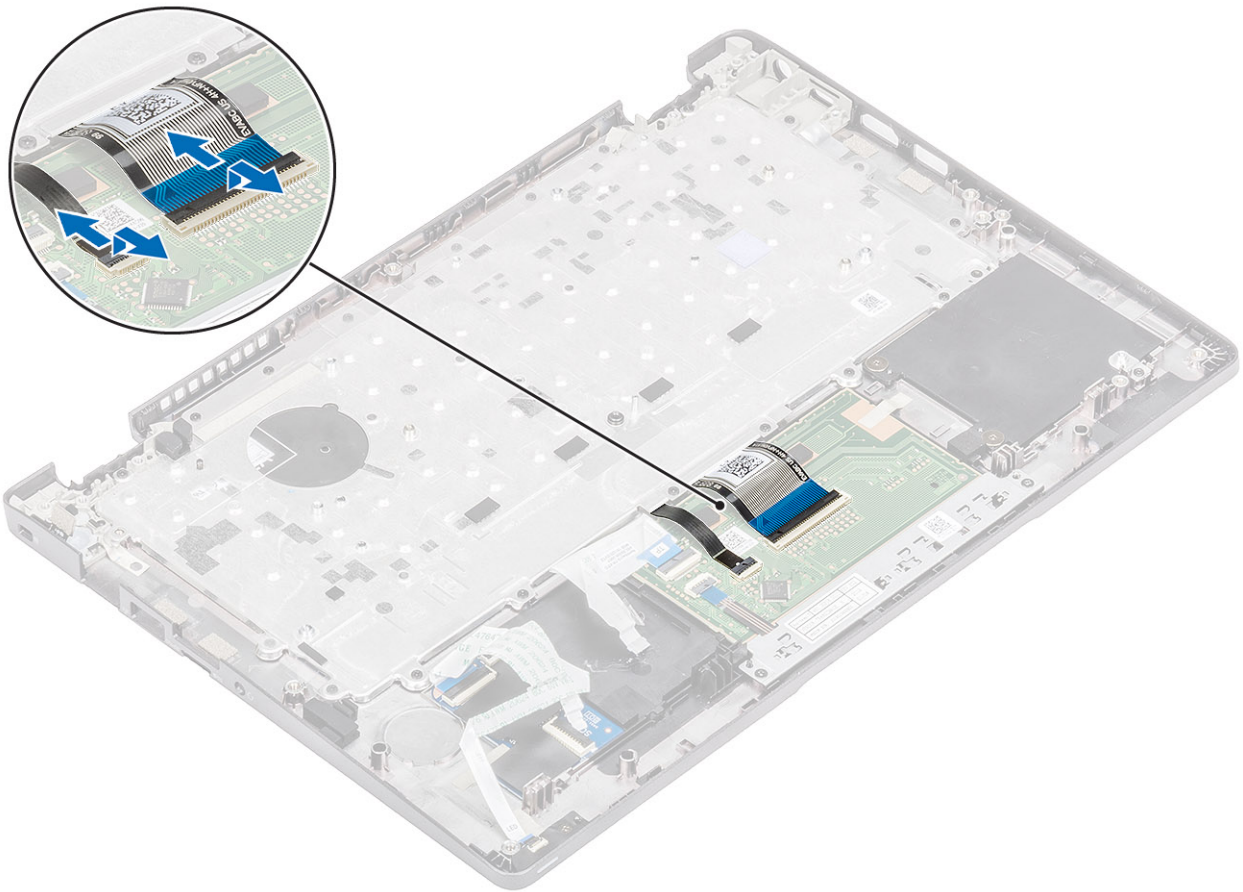

3. Remove the 19 (M2x2) screws that secure the keyboard to the palmrest [1].
4. Remove the keyboard away from the computer [2].

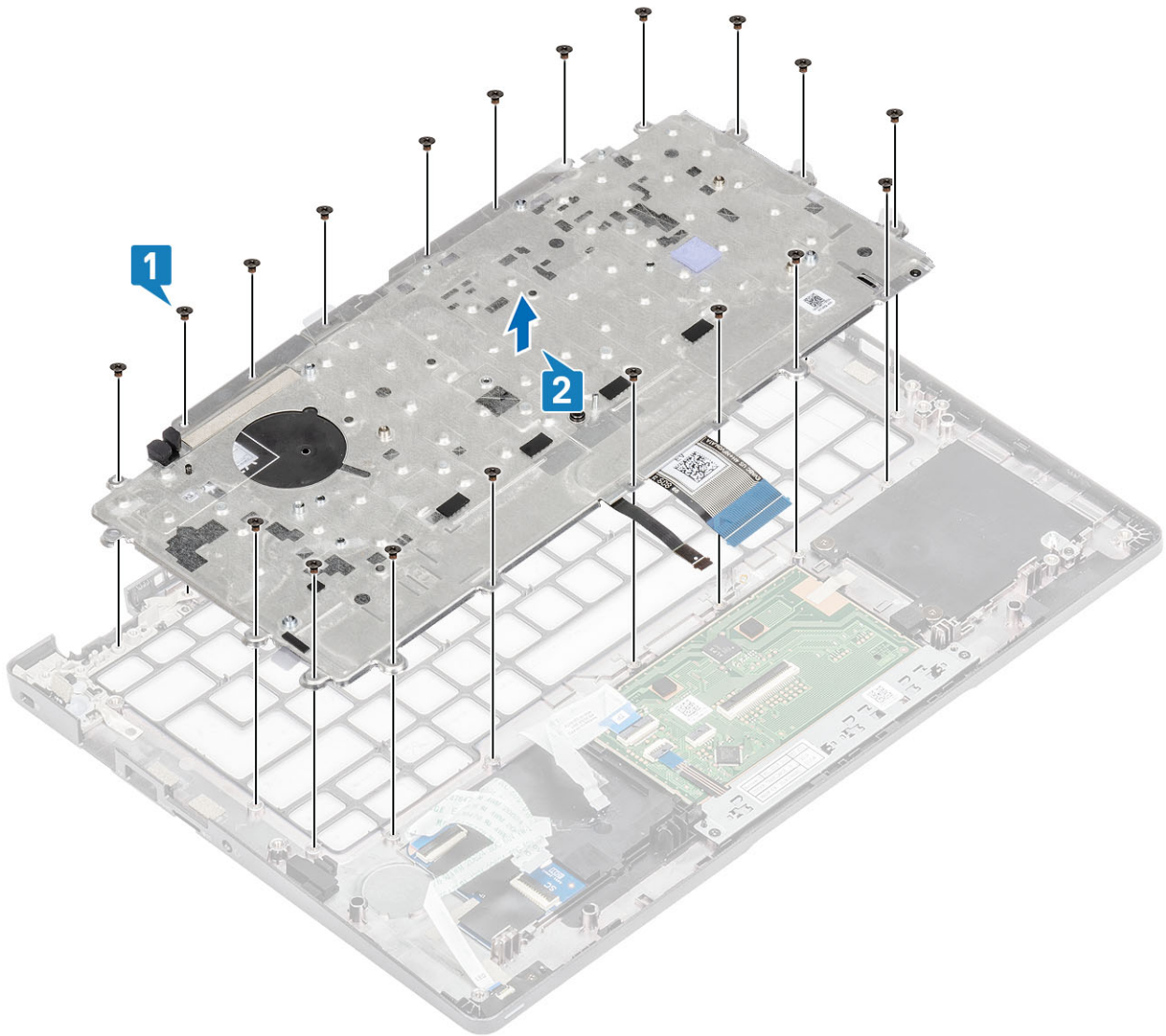

## Installing the keyboard

### Steps

1. Align and place the keyboard on the palmrest [1].
2. Replace the 19 (M2x2) screws to secure the keyboard to the palmrest [2].



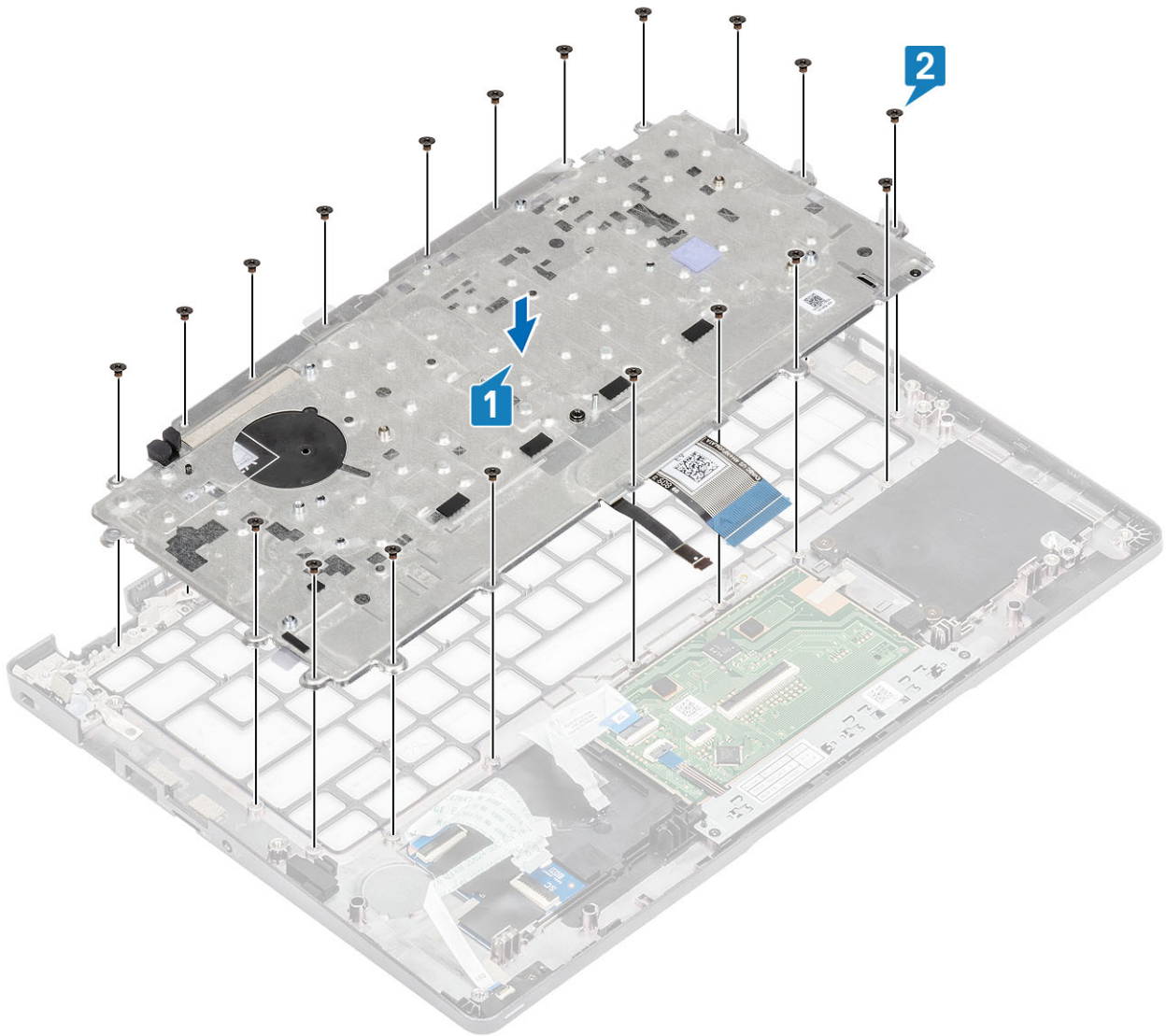

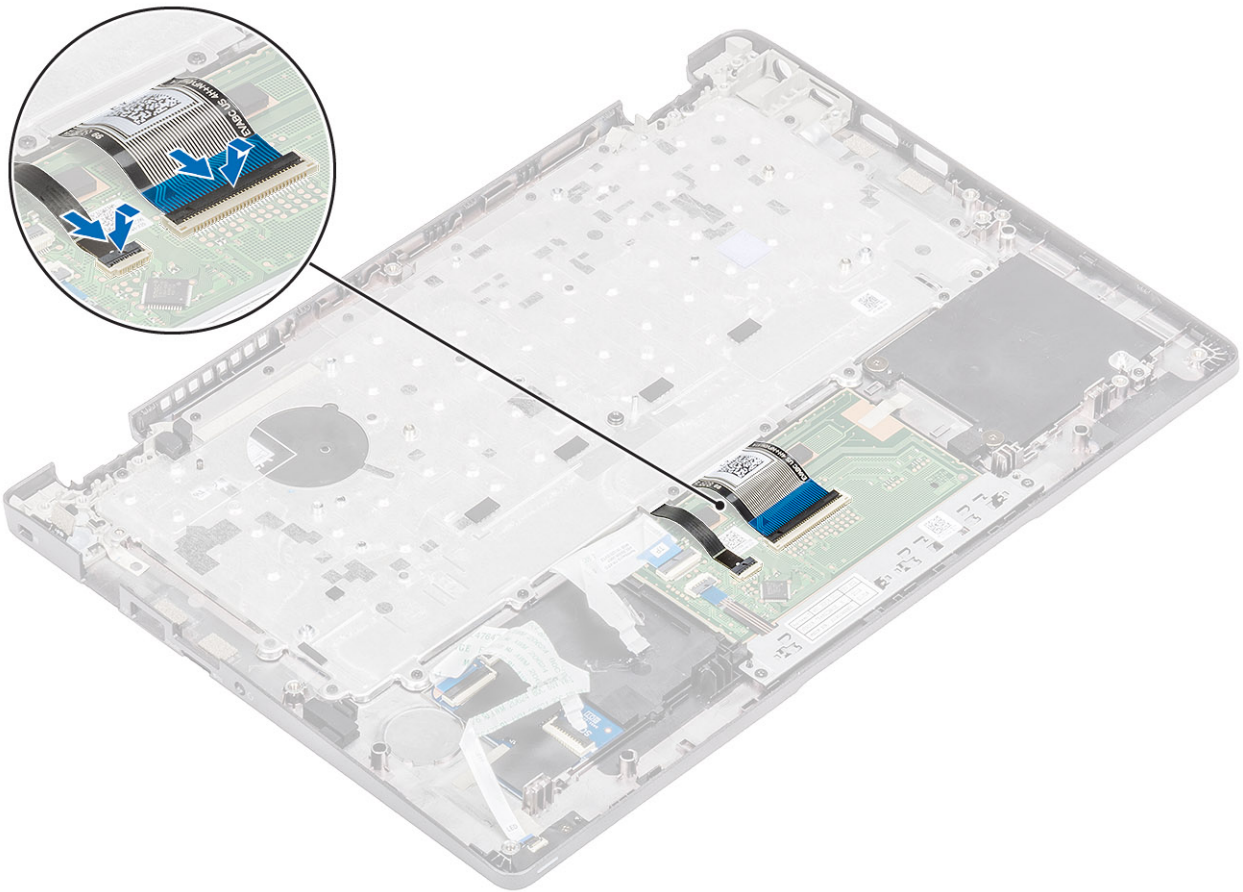

3. Connect the backlit cable and the keyboard cable to the connectors on the touchpad.

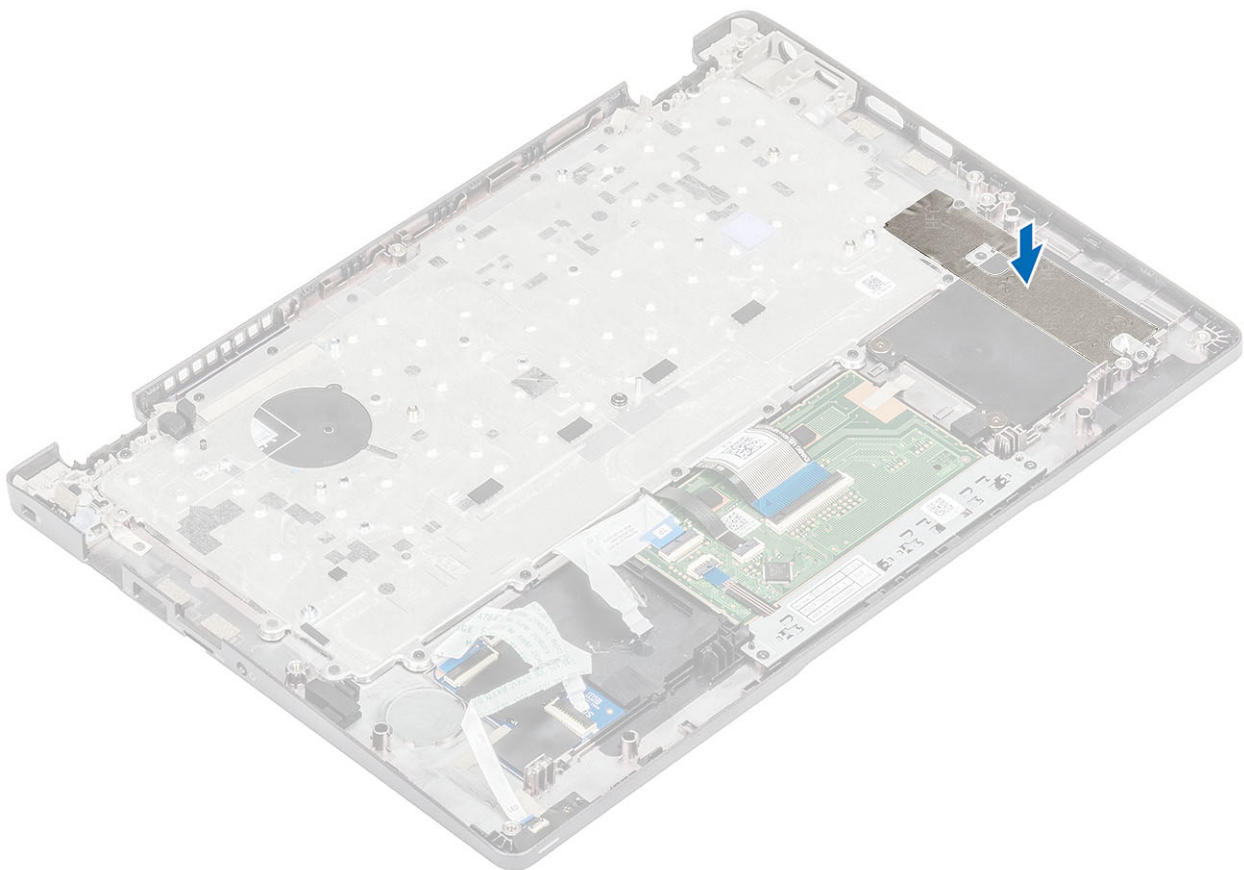

4. Adhere the adhesive tape securing the keyboard and the smartcard board.



### Next steps

1. Replace the [coin cell battery](#).
2. Replace the [system board](#).  
 **NOTE:** System board can be replaced with heatsink attached.
3. Replace the [WWAN card](#).
4. Replace the [WLAN card](#).
5. Replace the [DC-in](#).
6. Replace the [system fan](#).
7. Replace the [memory module](#).
8. Replace the [speaker](#).
9. Replace the [battery](#).
10. Replace the [base cover](#).
11. Replace the [microSD card](#).
12. Replace the [SSD](#).
13. Follow the procedure in [after working inside your computer](#).

## Keyboard bracket

### Removing the keyboard bracket

#### Prerequisites

1. Follow the procedure in [before working inside your computer](#).
2. Remove the [microSD card](#).
3. Remove the [base cover](#).
4. Remove the [battery](#).
5. Remove the [speaker](#).
6. Remove the [memory module](#).
7. Remove the [system fan](#).
8. Remove the [DC-in](#).
9. Remove the [WLAN card](#).
10. Remove the [WWAN card](#).
11. Remove the [system board](#).  
 **NOTE:** System board can be removed with heatsink attached.
12. Remove the [coin cell battery](#).
13. Remove the [keyboard](#).
14. Remove the [SSD](#).

#### Steps

1. Remove the four (M2x2) screws that secure the keyboard to the keyboard bracket [1].
2. Remove the keyboard from the keyboard bracket [2].

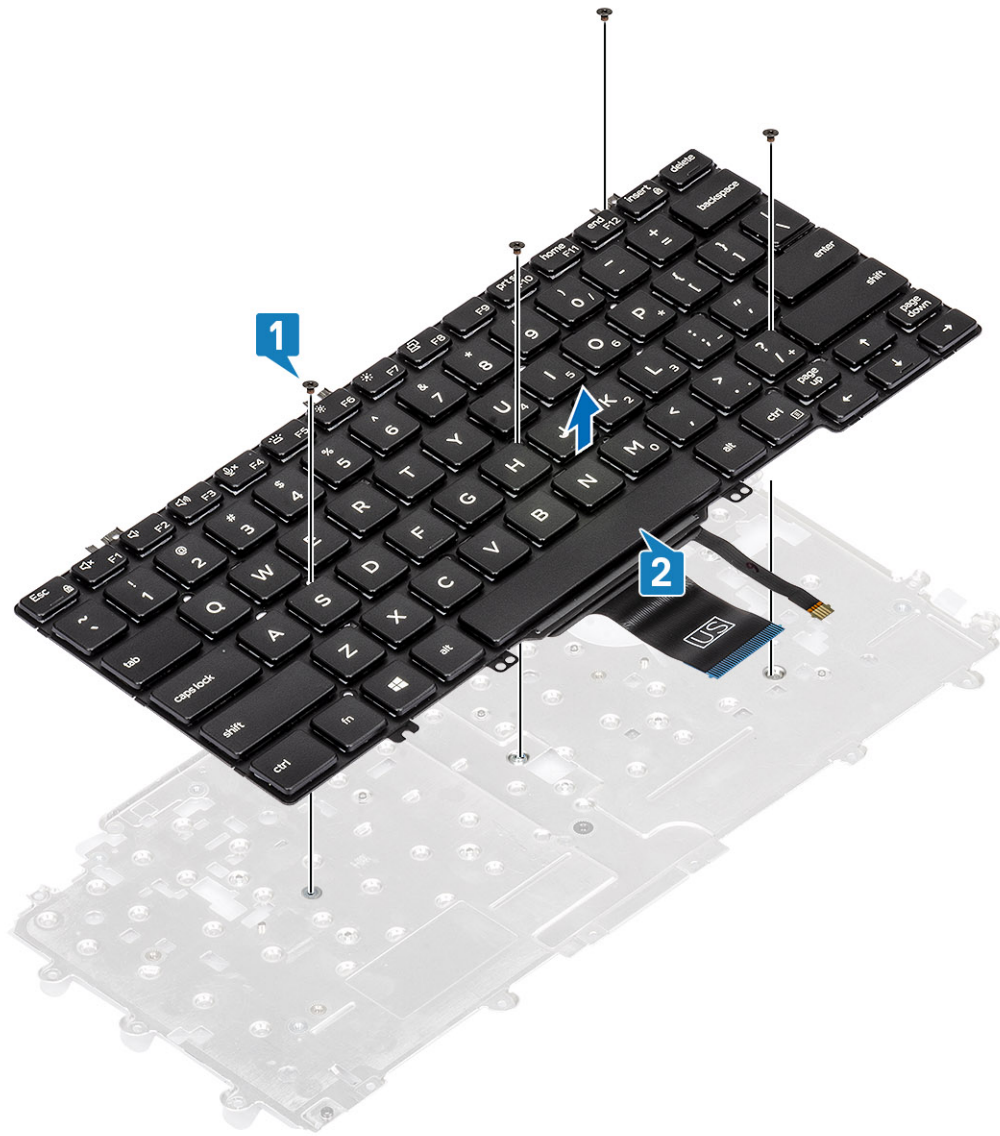

## Installing the keyboard bracket

### Steps

1. Align and place the keyboard on the keyboard bracket [1].
2. Replace the four (M2x2) screws to secure the keyboard on the keyboard bracket [2].

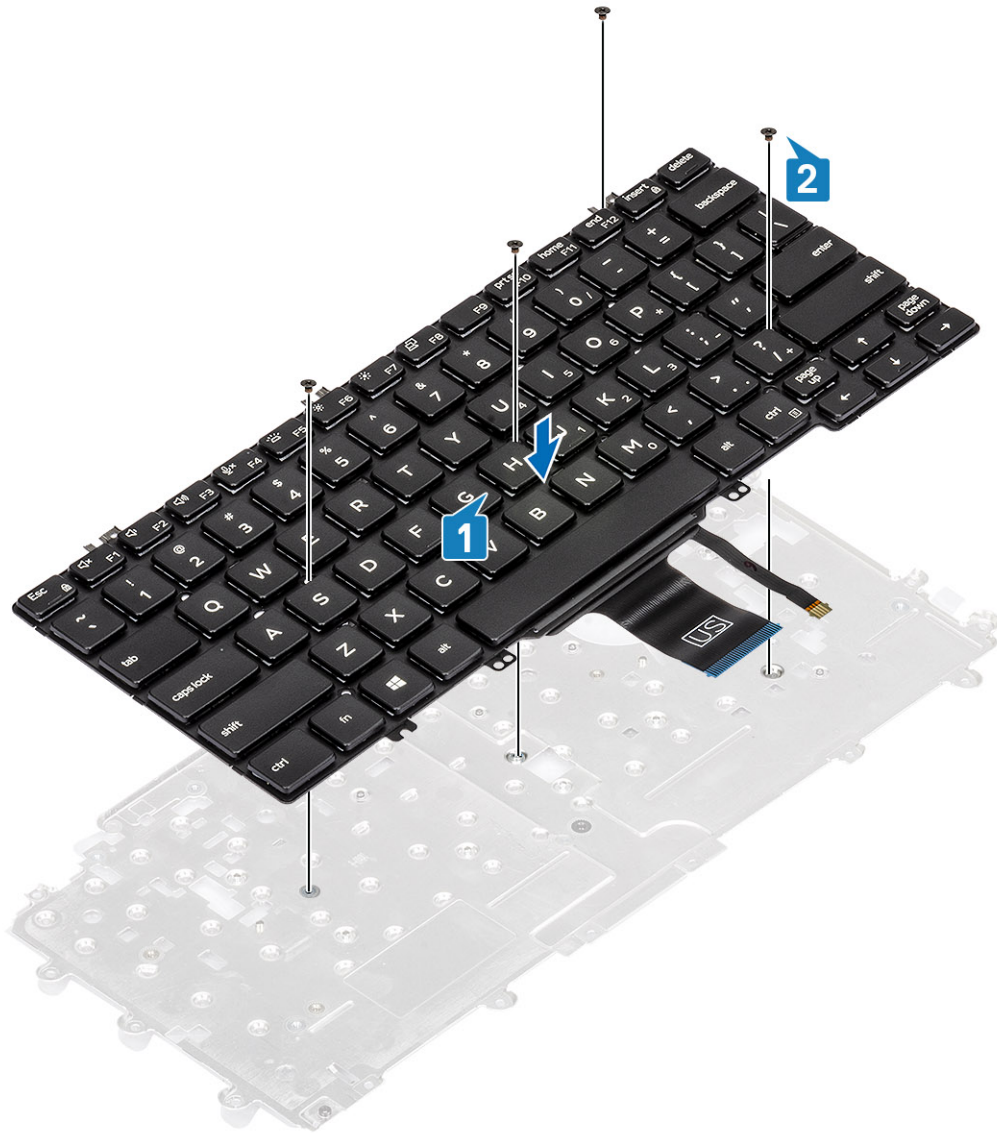

### Next steps

1. Replace the [keyboard](#).
2. Replace the [coin cell battery](#).
3. Replace the [system board](#).  
**i** **NOTE:** System board can be replaced with heatsink attached.
4. Replace the [WWAN card](#).
5. Replace the [WLAN card](#).
6. Replace the [DC-in](#).
7. Replace the [memory module](#).
8. Replace the [system fan](#).
9. Replace the [speaker](#).
10. Replace the [battery](#).
11. Replace the [base cover](#).
12. Replace the [microSD card](#).
13. Replace the [SSD](#)
14. Follow the procedure in [after working inside your computer](#).

# Smart card reader board

## Removing the smart card reader board

### Prerequisites

1. Follow the procedure in [before working inside your computer](#).
2. Remove the [microSD card](#).
3. Remove the [base cover](#).
4. Remove the [battery](#).
5. Remove the [speaker](#).
6. Remove the [memory module](#).
7. Remove the [system fan](#).
8. Remove the [DC-in](#).
9. Remove the [WLAN card](#).
10. Remove the [WWAN card](#).
11. Remove the [system board](#).
12. Remove the [coin cell battery](#).
13. Remove the [SSD](#).
14. Remove the [keyboard](#).

### Steps

1. Unroute the smart card reader board cable.

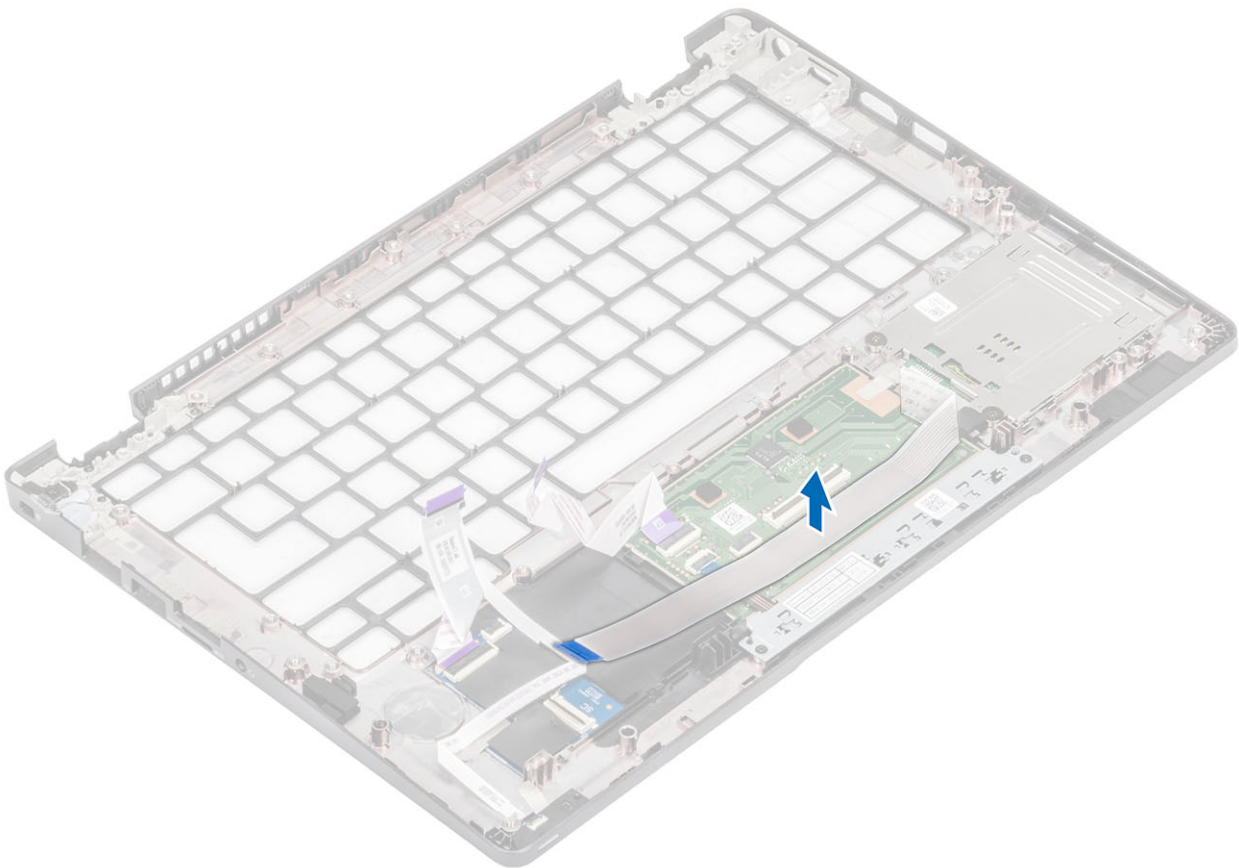

2. Remove the two (M2x2.5) screws that secure the smart card reader to the palmrest [1].
3. Lift the smart card reader board away from the computer [2].

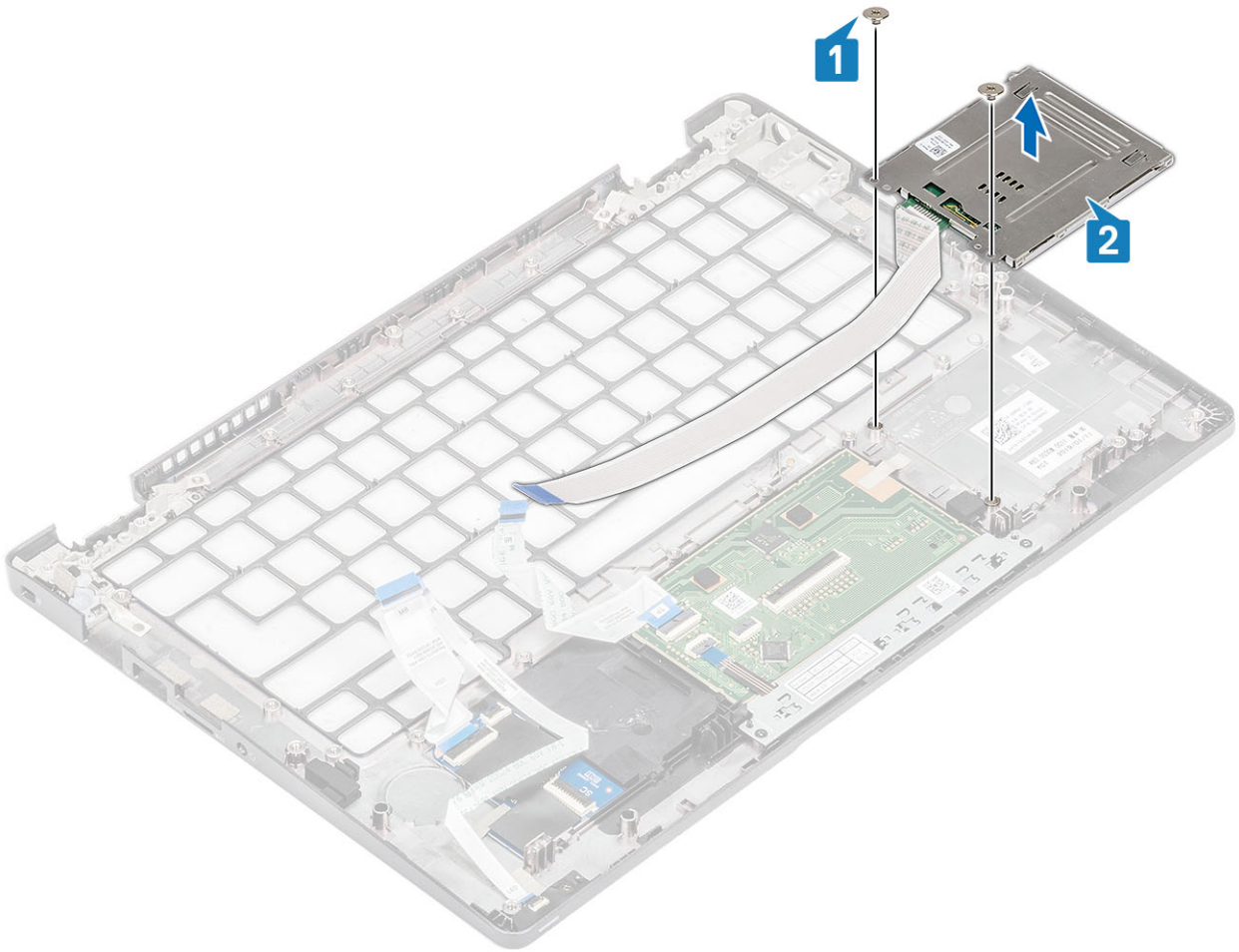

## Installing the smart card reader board

### Steps

1. Align and place the smart card reader board on the palmrest [1].
2. Replace the two (M2x2.5) screws to secure the smart card reader board to the palmrest [2].

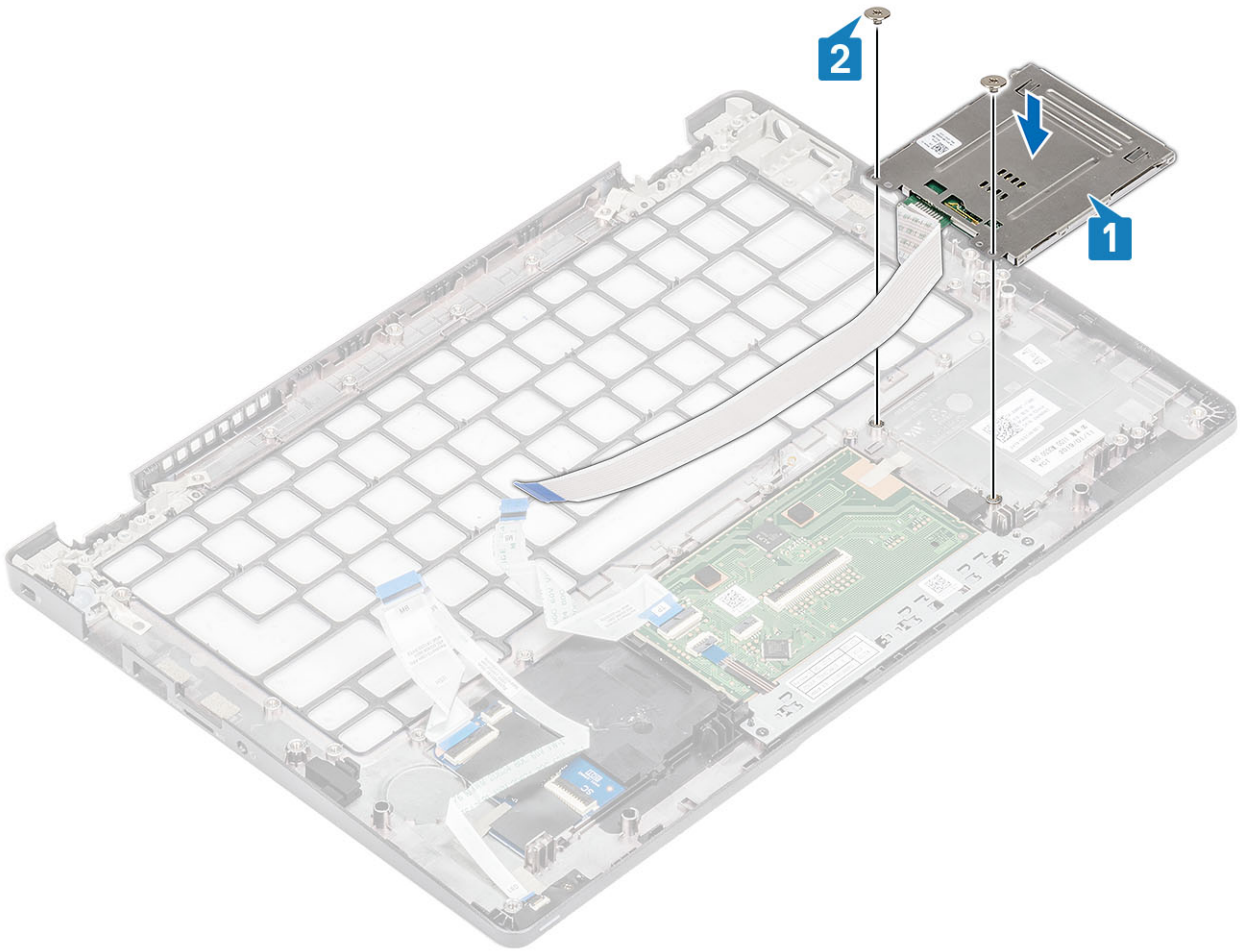

3. Reroute the smart card reader cable.



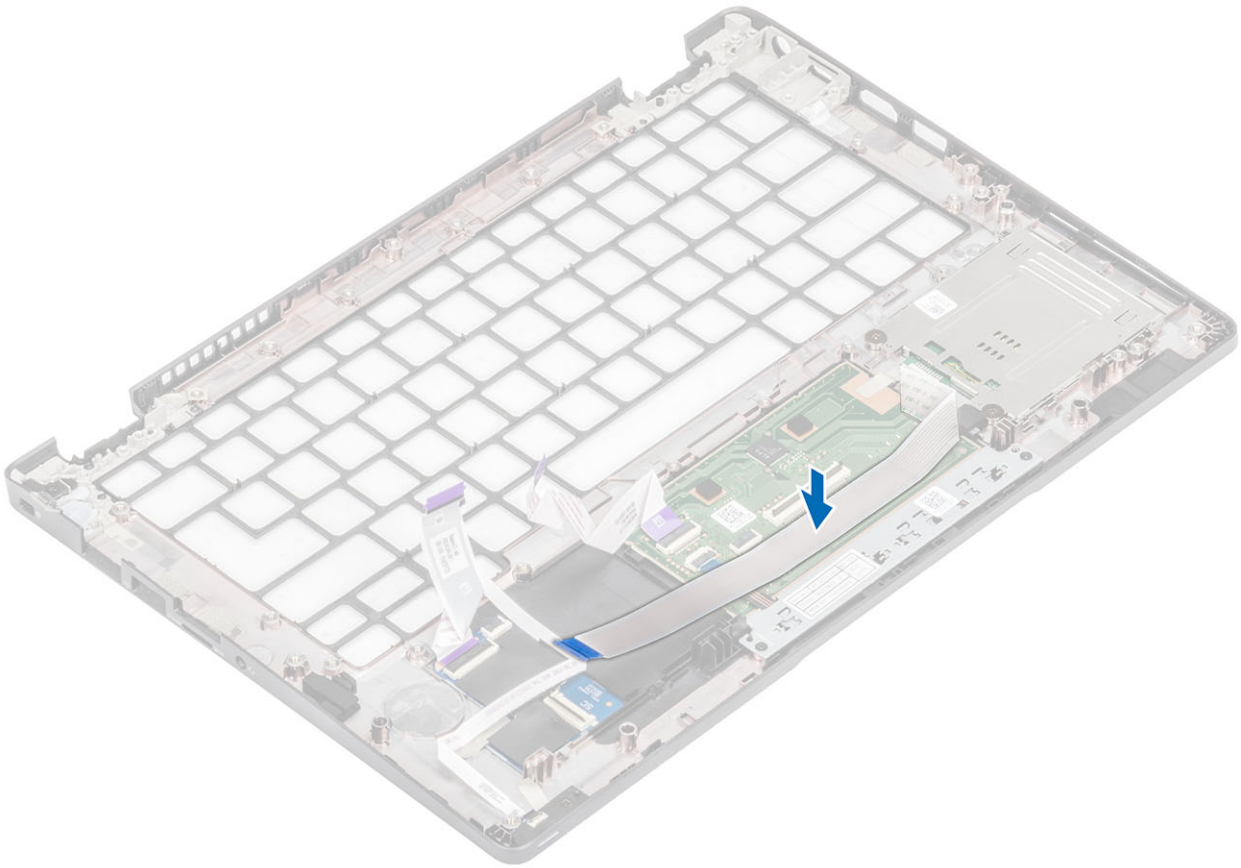

### Next steps

1. Replace the [keyboard](#).
2. Replace the [coin cell battery](#).
3. Replace the [system board](#).
4. Replace the [WWAN card](#).
5. Replace the [WLAN card](#).
6. Replace the [Dc-in](#).
7. Replace the [memory module](#).
8. Replace the [system fan](#).
9. Replace the [speaker](#).
10. Replace the [battery](#).
11. Replace the [base cover](#).
12. Replace the [microSD card](#).
13. Replace the [SSD](#).
14. Follow the procedure in [after working inside your computer](#).

## Display bezel

### Removing display bezel

#### Prerequisites

1. Follow the procedure in [before working inside your computer](#).
2. Remove the [microSD card](#).
3. Remove the [base cover](#).
4. Remove the [battery](#).

5. Remove the [display assembly](#).

### Steps

1.  **NOTE:** Display bezel cannot be reused after being removed.

Use a plastic scribe to carefully pry open the recesses near the left and right hinges on the bottom edge of the display bezel [1].

2. Carefully pry open the inside edge of the display bezel and then pry open the inside edge of the left and right sides of the display bezel [2].

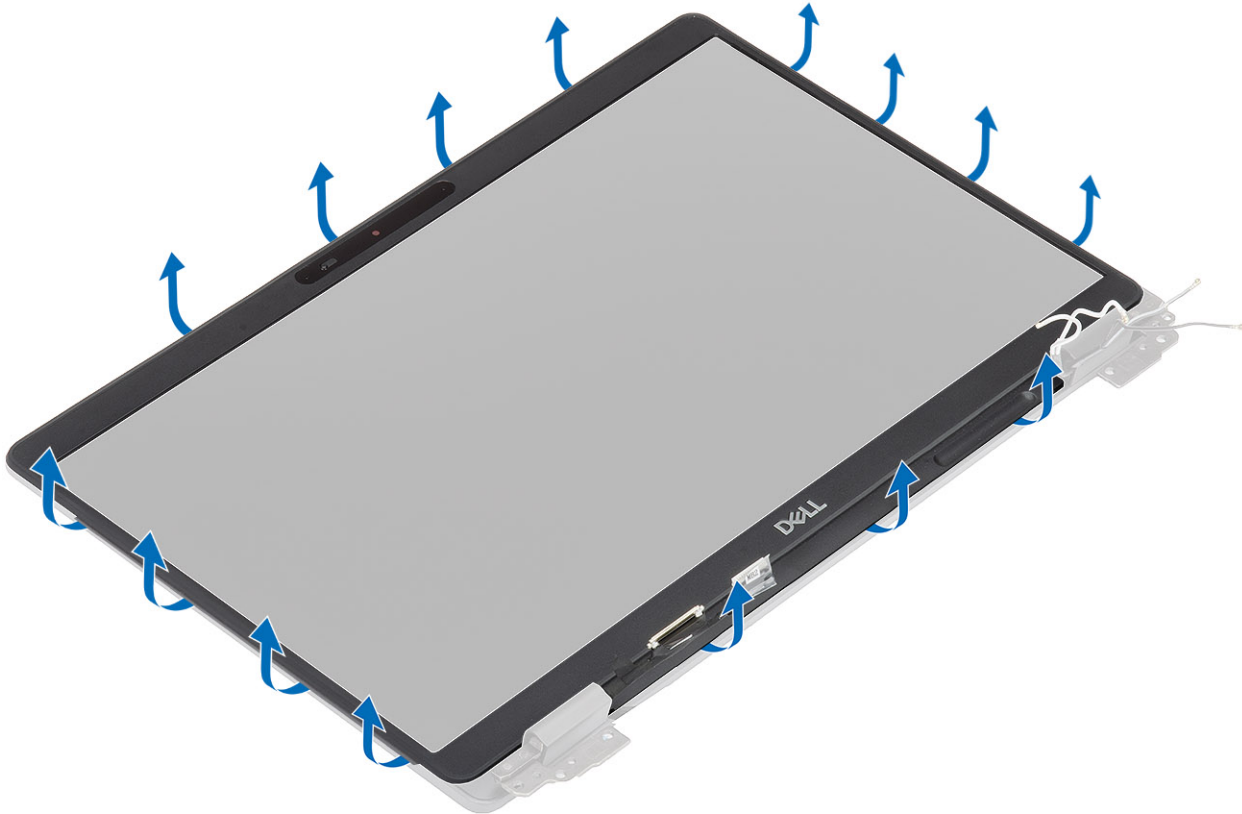

3. Lift the display bezel from the display assembly.

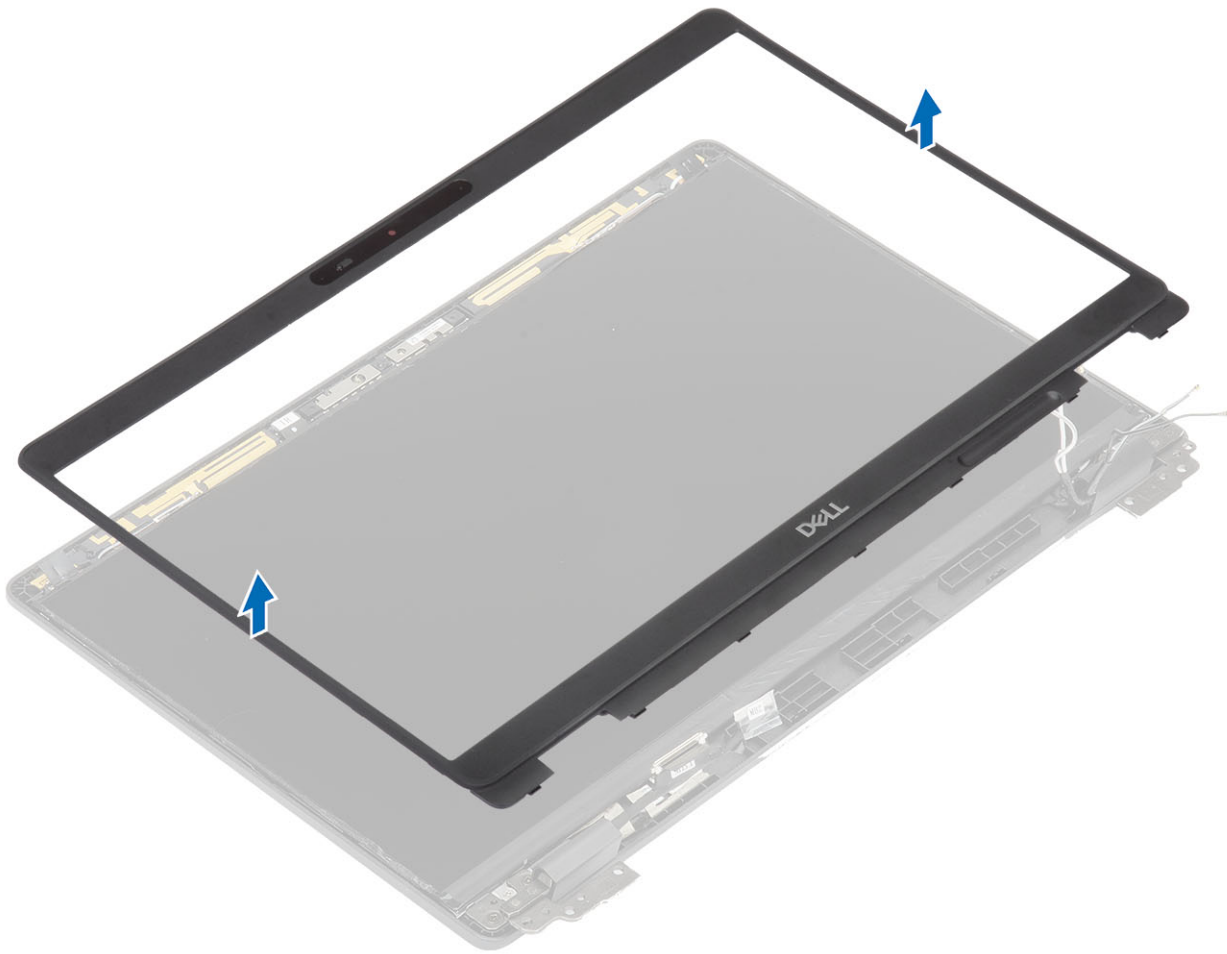

## Installing the display bezel

### Steps

Align the display bezel with the display assembly, and then gently snap the display bezel into place.

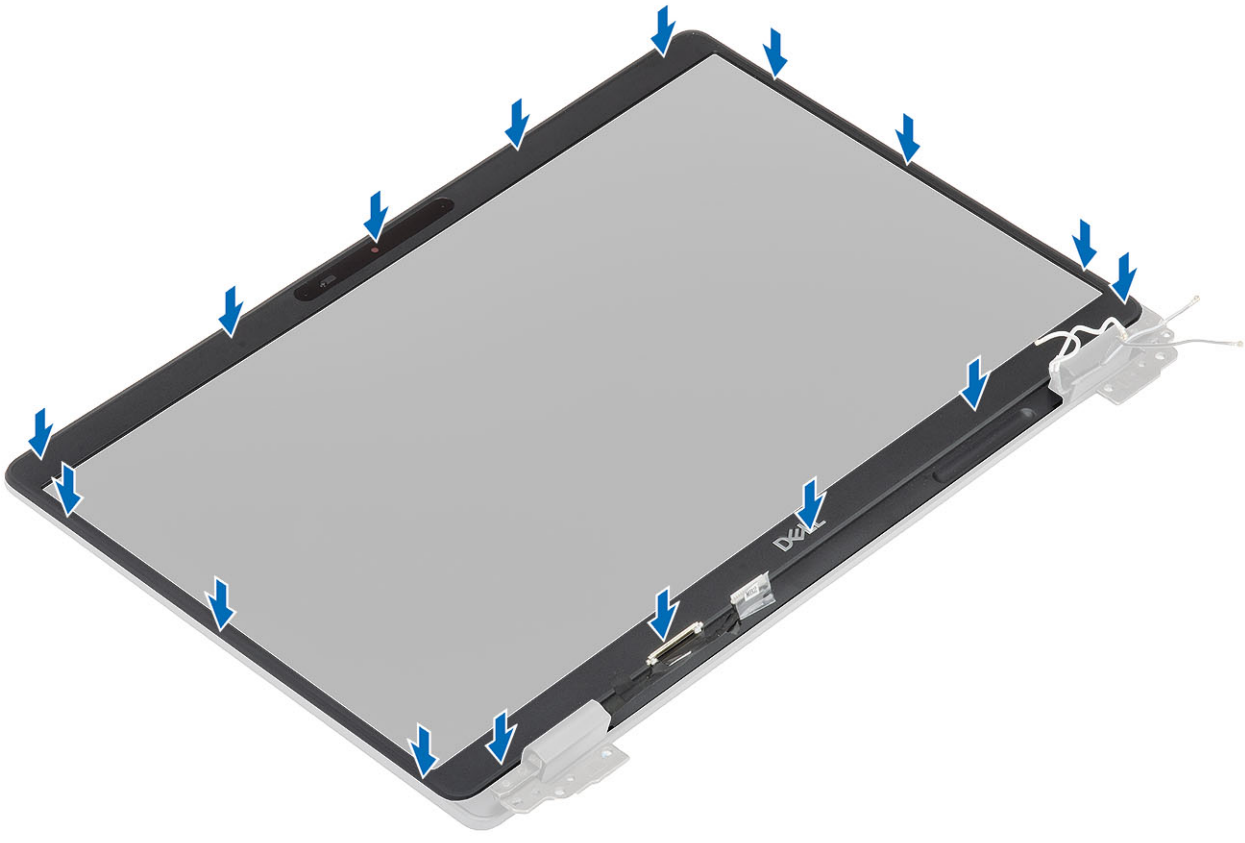
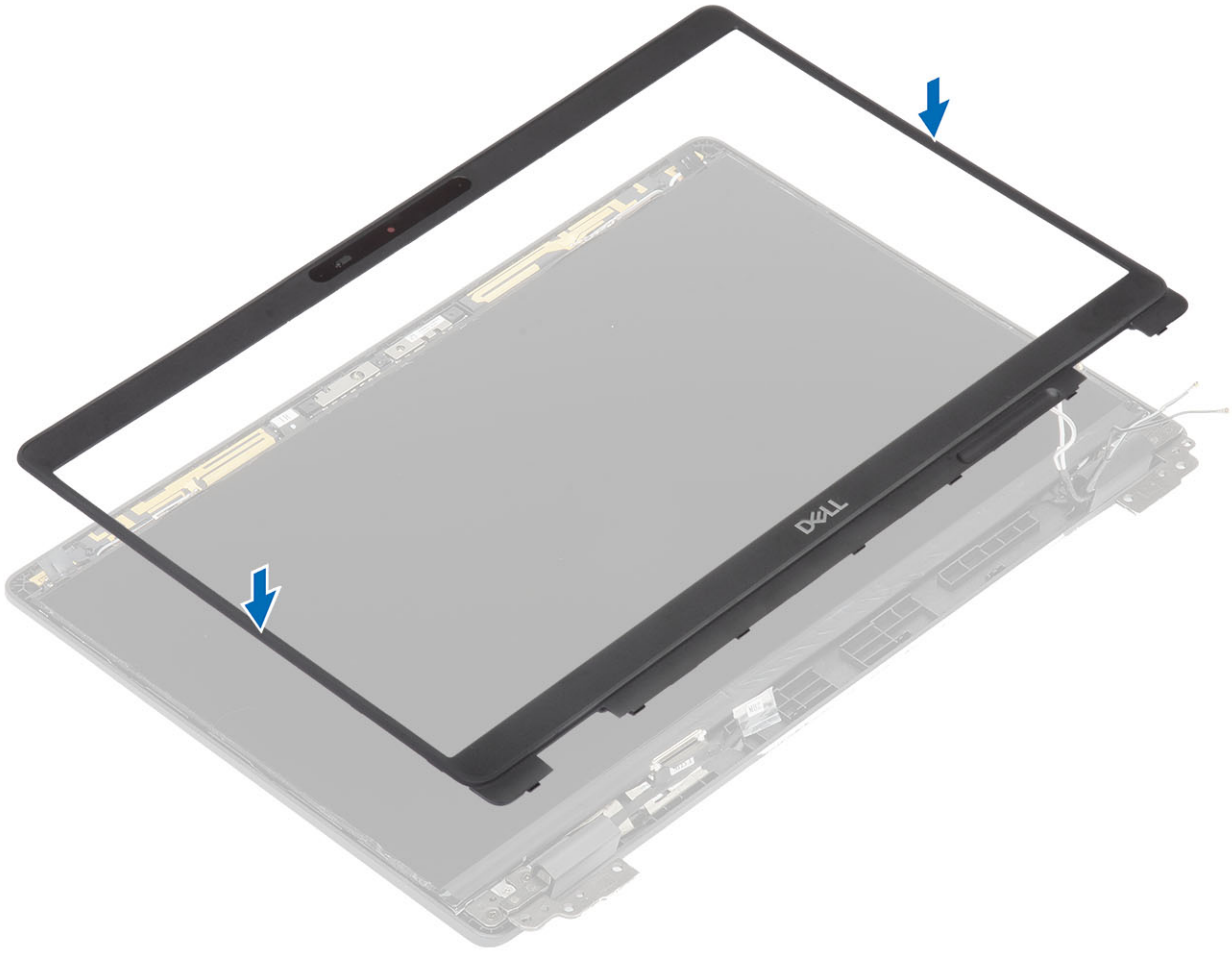

### Next steps

1. Replace the [display assembly](#).
2. Replace the [battery](#).
3. Replace the [base cover](#).
4. Replace the [microSD card](#).
5. Follow the procedure in [after working inside your computer](#).

## Hinge caps

### Removing hinge caps

#### Prerequisites

1. Follow the procedure in [before working inside your computer](#).
2. Remove the [microSD card](#).
3. Remove the [base cover](#).
4. Remove the [battery](#).
5. Remove the [display assembly](#).
6. Remove the [display bezel](#).

#### Steps

1. Remove the two (M2x3) screws that secure the hinge caps to the chassis [1].
2. Pinch the hinge caps to release the hinge caps from the ribs on the display back cover then slide inwards to remove the hinge caps from the display hinge [2].

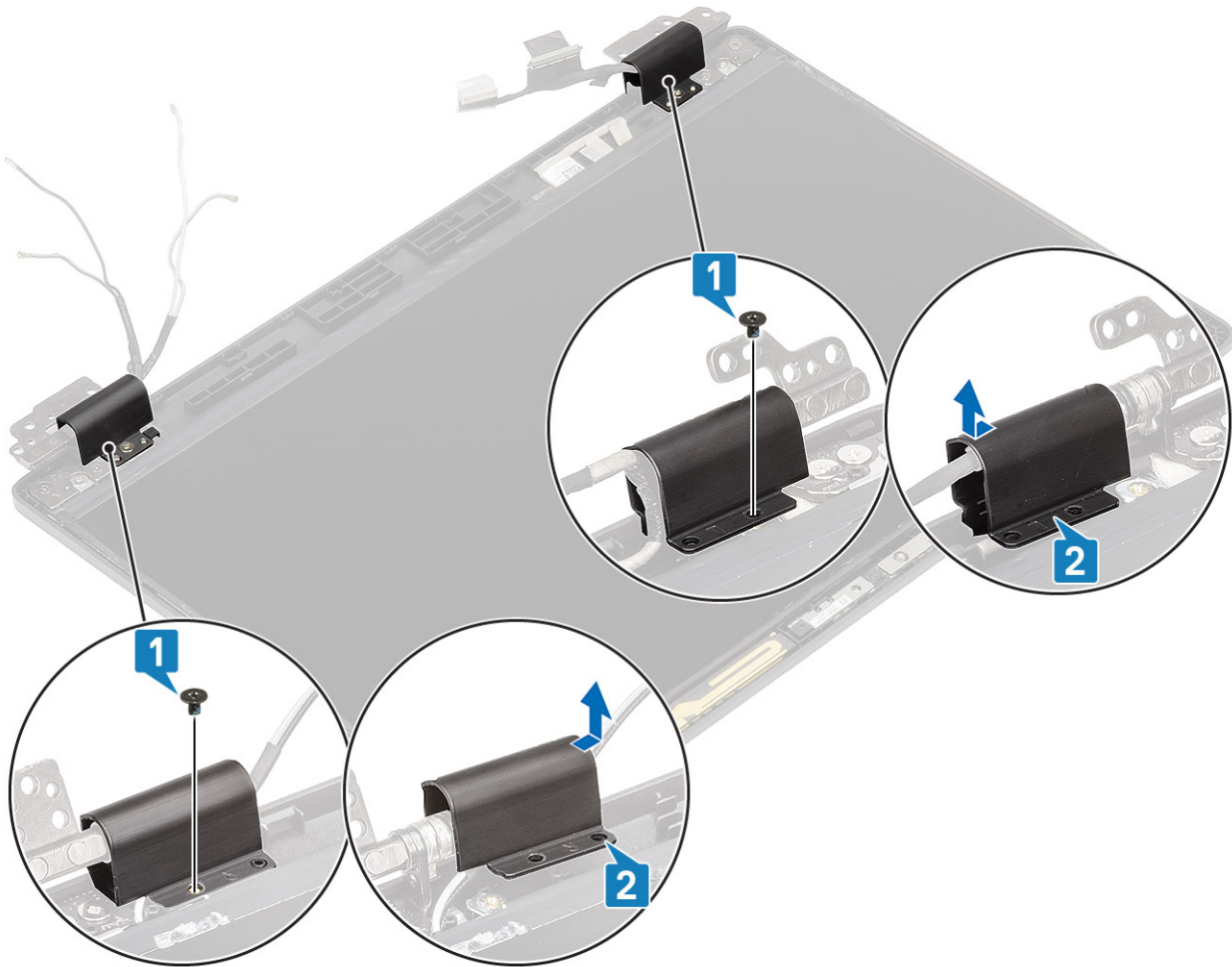

## Installing hinge caps

### Steps

1. Place the hinge caps and slide outward on the display hinges [1].
2. Replace the two (M2x3) screws to secure the hinge caps to the display hinge.

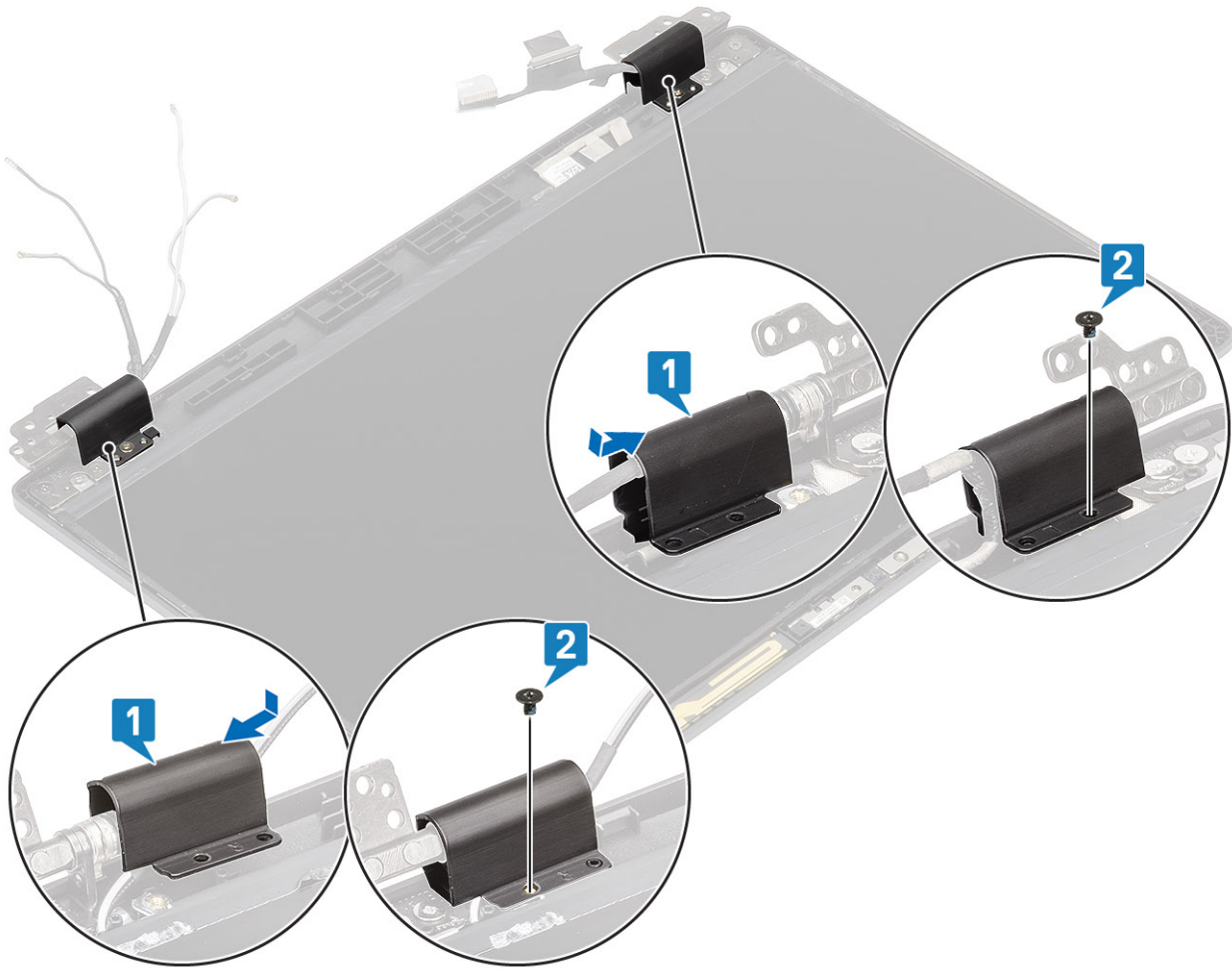

### Next steps

1. Replace the [display bezel](#).
2. Replace the [display assembly](#).
3. Replace the [battery](#).
4. Replace the [base cover](#).
5. Replace the [microSD card](#).
6. Follow the procedure in [after working inside your computer](#).

## Display hinges

### Removing display hinge

#### Prerequisites

1. Follow the procedure in [before working inside your computer](#).
2. Remove the [microSD card](#).
3. Remove the [base cover](#).
4. Remove the [battery](#).
5. Remove the [display assembly](#).
6. Remove the [display bezel](#).
7. Remove the [hinge caps](#).

### Steps

1. Remove the four (M2.5x3) screws that secure the display hinge to the display assembly [1].
2. Remove the display hinges from the display back cover [2].

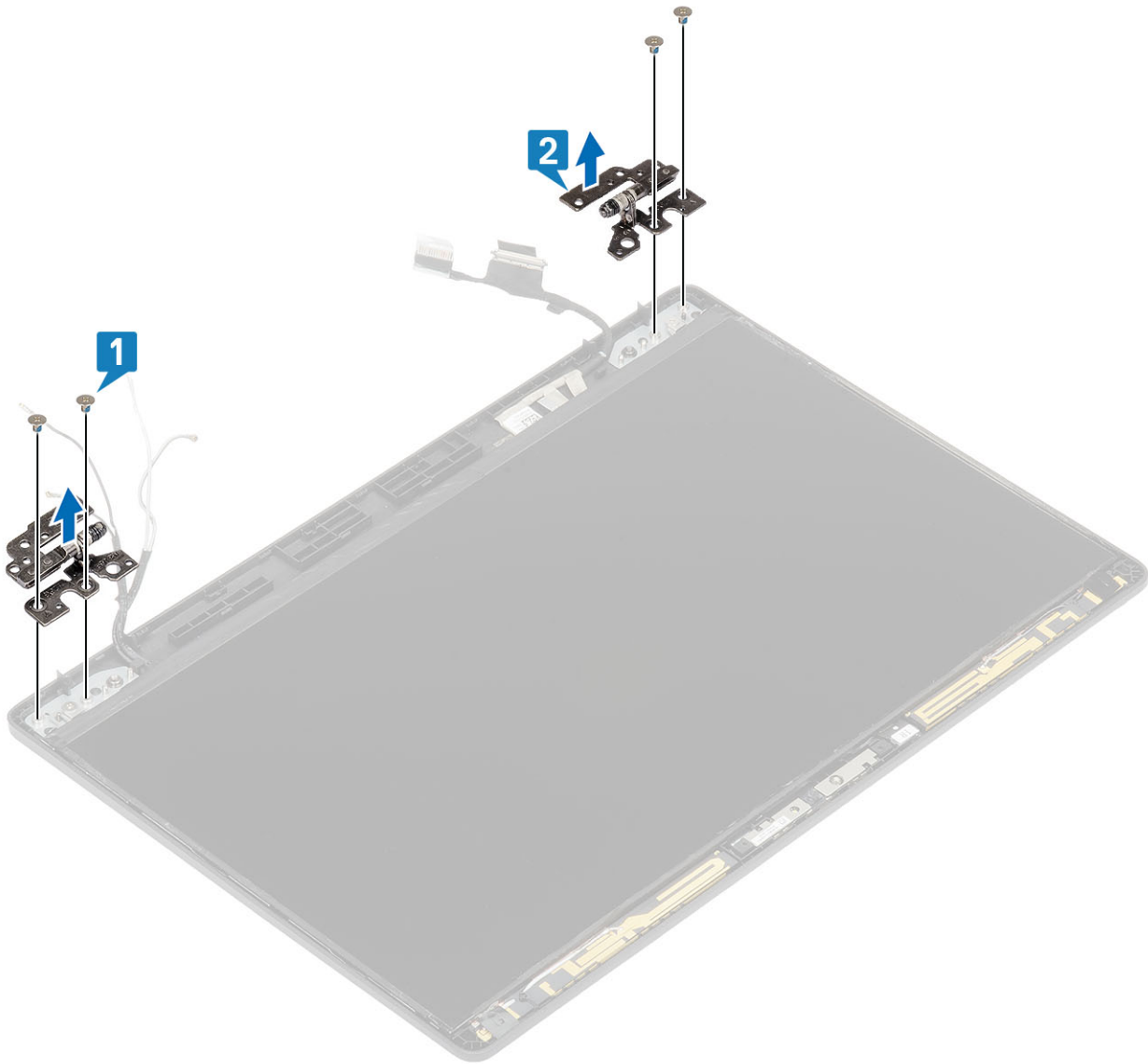

## Installing display hinge

### Steps

1. Place the display hinge on the display assembly.
2. Replace the four (M2.5x3) screws to secure the display hinge to the display assembly.



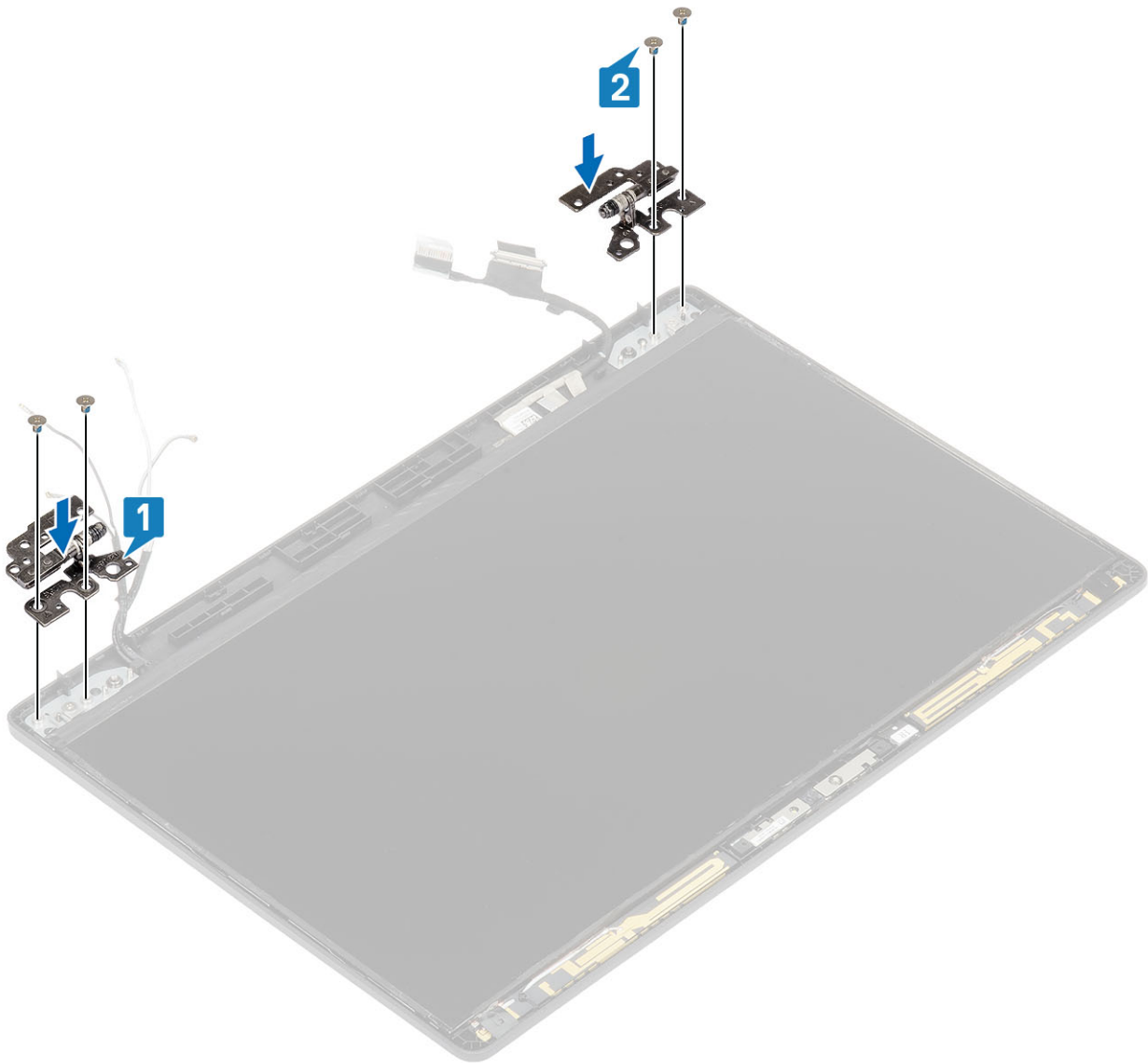

### Next steps

1. Replace the [hinge caps](#).
2. Replace the [display bezel](#).
3. Replace the [display assembly](#).
4. Replace the [battery](#).
5. Replace the [base cover](#).
6. Replace the [microSD card](#).
7. Follow the procedure in [after working inside your computer](#).

## Display panel

### Removing display panel

#### Prerequisites

1. Follow the procedure in [before working inside your computer](#).
2. Remove the [microSD card](#).
3. Remove the [base cover](#).

4. Remove the [battery](#).
5. Remove the [display assembly](#).
6. Remove the [display bezel](#).
7. Remove the [hinge caps](#).
8. Remove the [display hinges](#).

### Steps

1. Remove the two (M2x2) screws that secure the display panel to the display assembly [1] and lift to turn over the display panel to access the display cable [2].

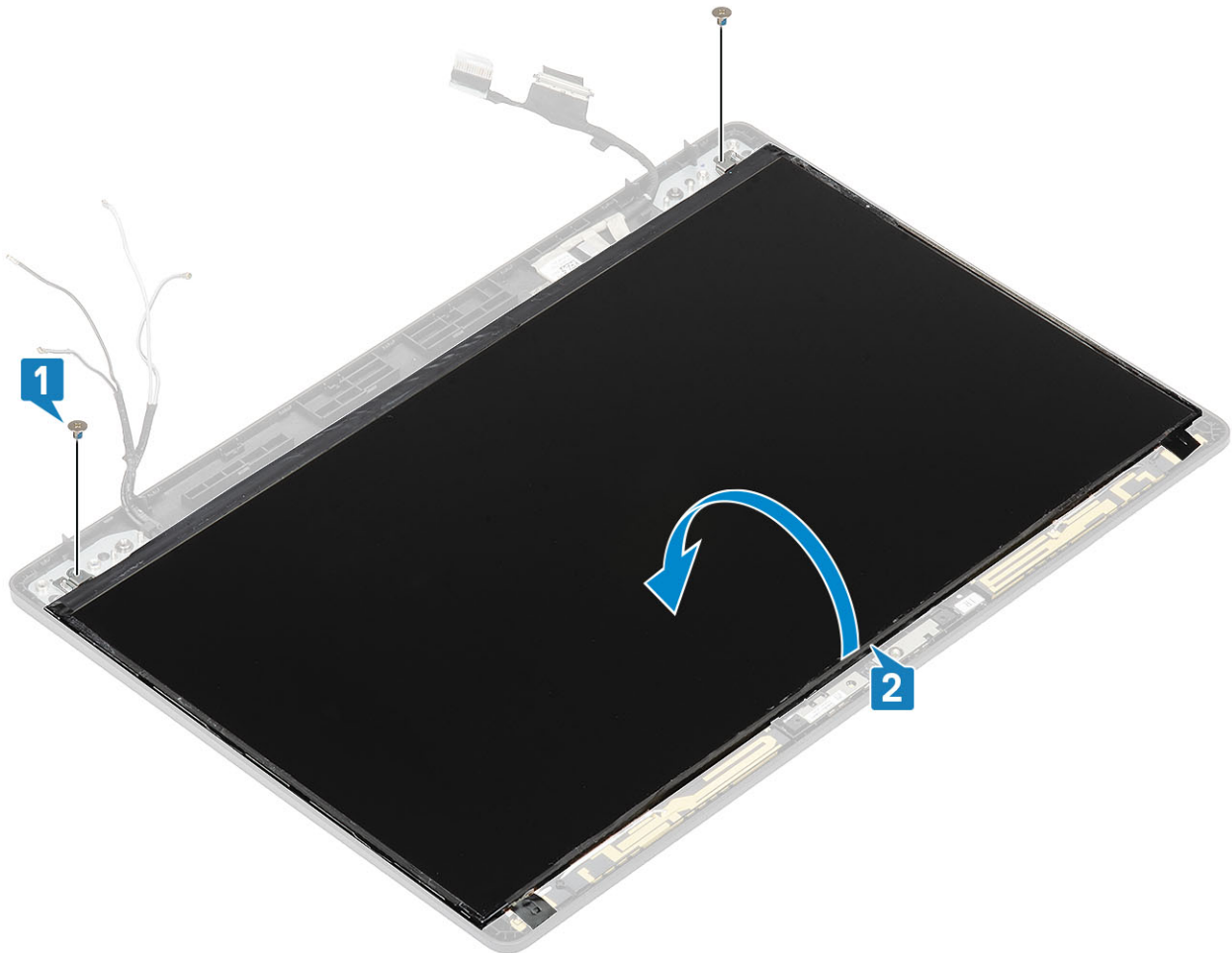

2. Peel the conductive tape [1] on the display cable connector.
3. Lift the latch and disconnect the display cable from the connector on the display panel [2, 3].

**i** **NOTE:** Do not pull and release the Stretch (SR) Tapes from the display panel. There is no need to separate the brackets from the display panel.

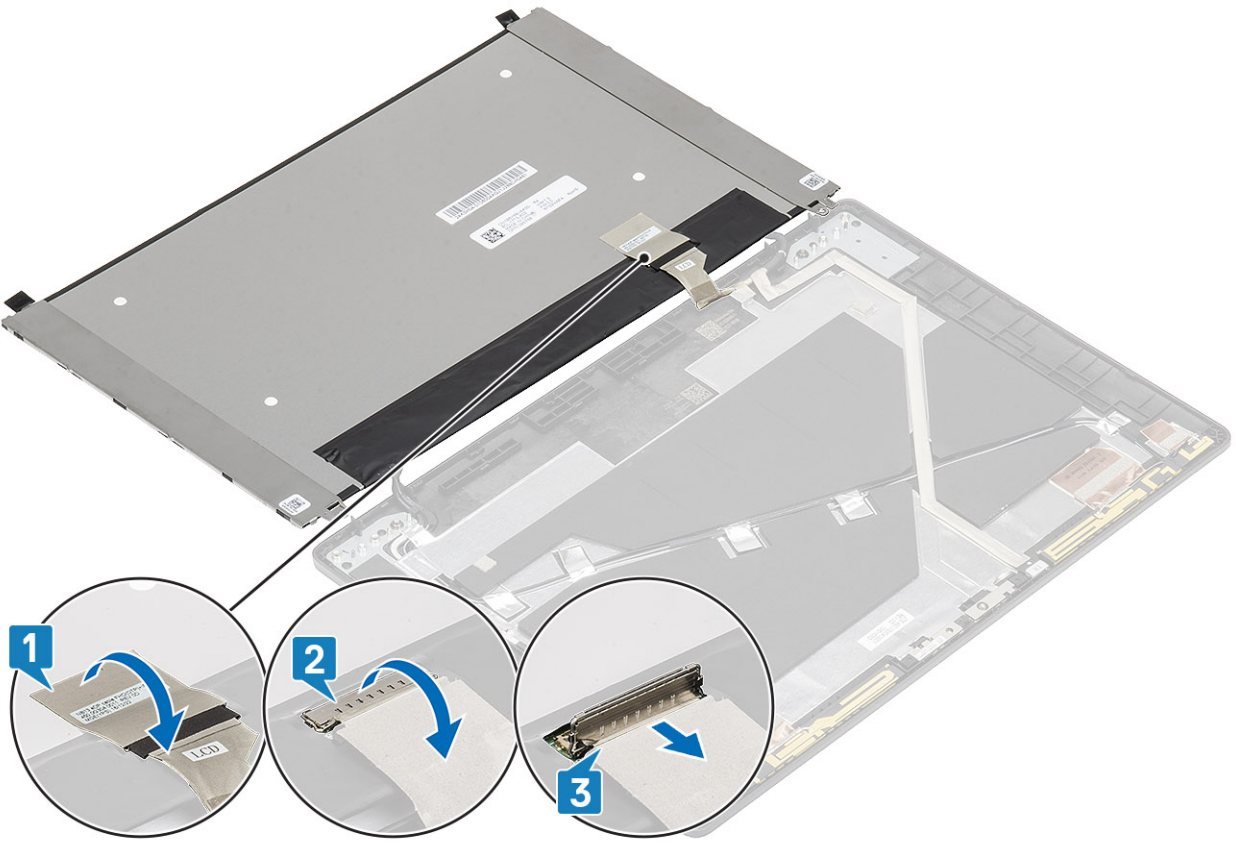

## Installing display panel

### Steps

1. Connect the display cable to the connector and close the latch [1, 2].
2. Adhere the conductive tape to secure the display cable connector [3].

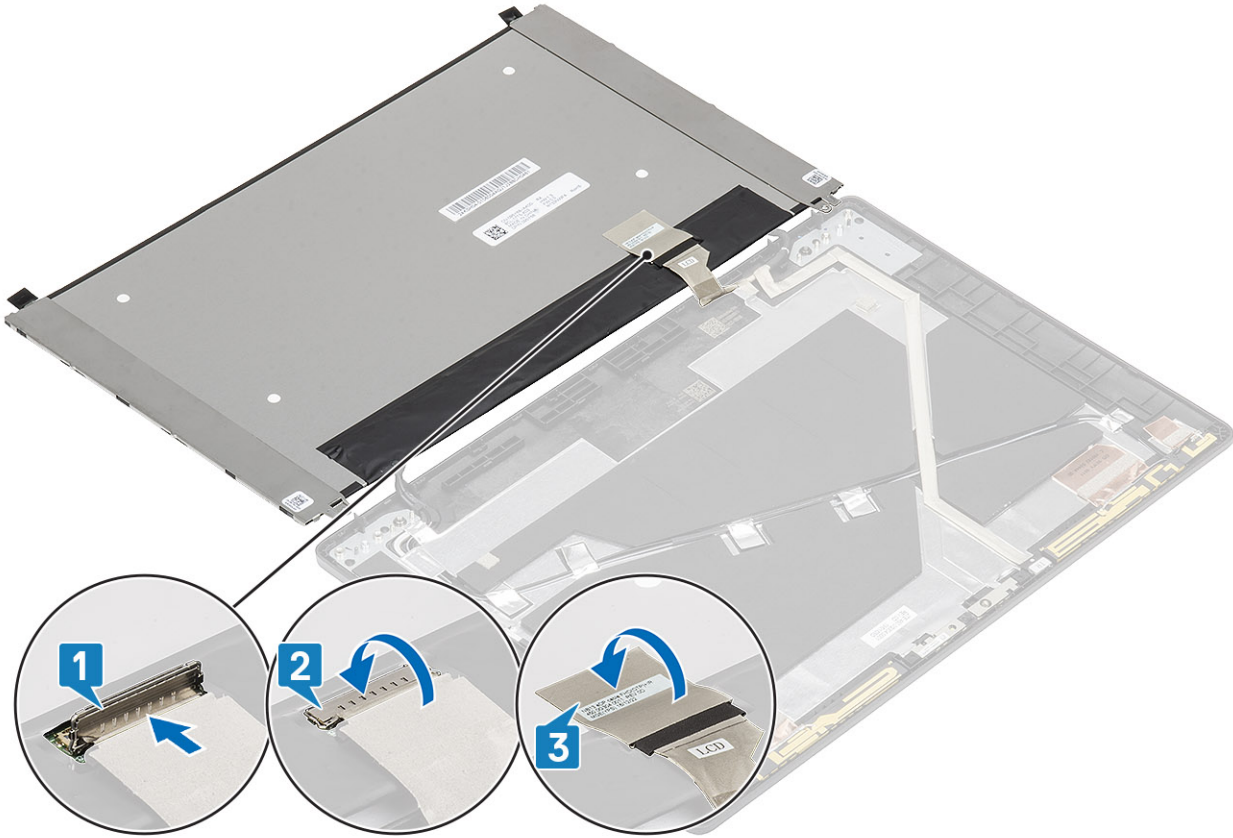

3. Replace the two (M2x2) screws that secure the display panel to the display assembly.



### Next steps

1. Replace the [display hinges](#).
2. Replace the [hinge caps](#).
3. Replace the [display bezel](#).
4. Replace the [display assembly](#).
5. Replace the [battery](#).
6. Replace the [base cover](#).
7. Replace the [microSD card](#).
8. Follow the procedure in [after working inside your computer](#).

## Camera

### Removing camera

#### Prerequisites

1. Follow the procedure in [before working inside your computer](#).
2. Remove the [microSD card](#).
3. Remove the [base cover](#).
4. Remove the [battery](#).
5. Remove the [display assembly](#).
6. Remove the [display bezel](#).
7. Remove the [hinge caps](#).

8. Remove the [display hinges](#).
9. Remove the [display panel](#).

### Steps

Disconnect the camera cable from the connector on the camera module .

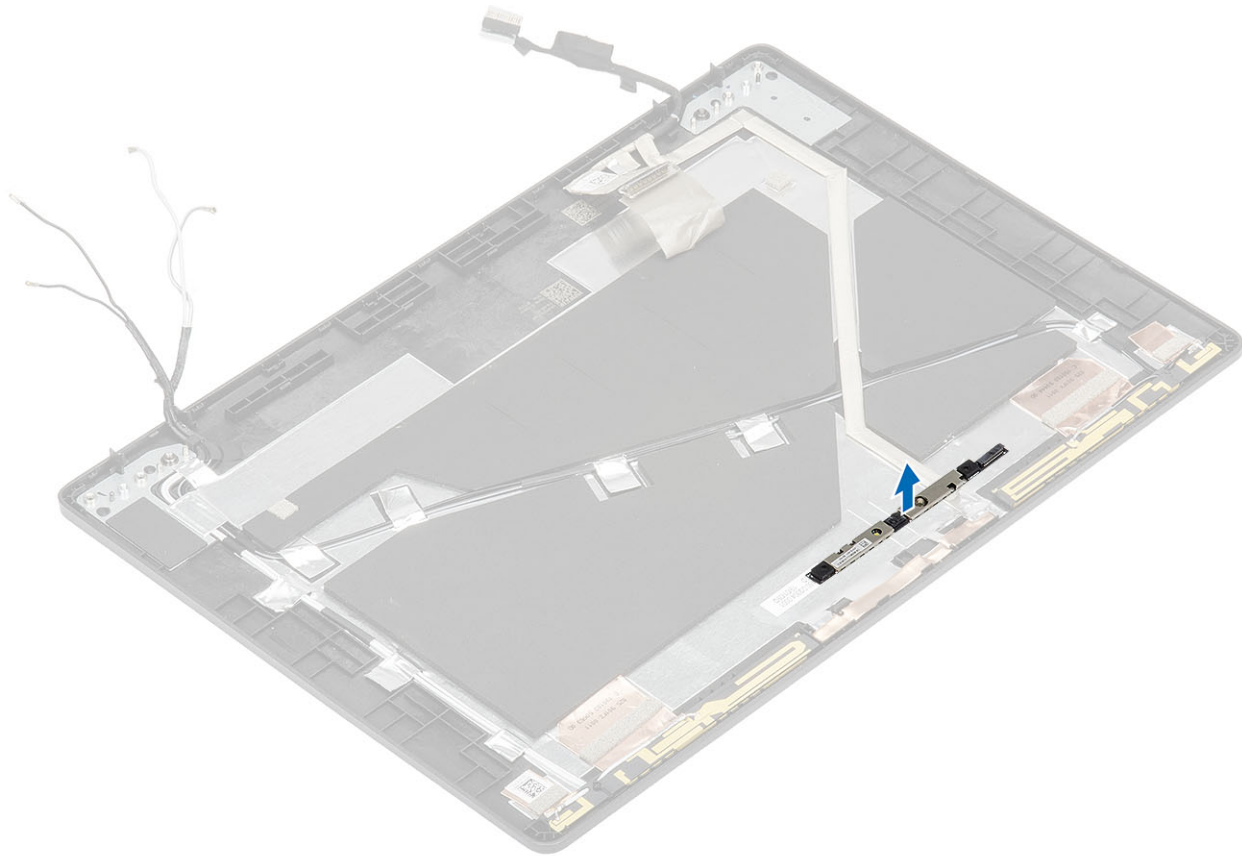

## Installing camera

### Steps

1. Insert the camera into the slot on the display back cover .

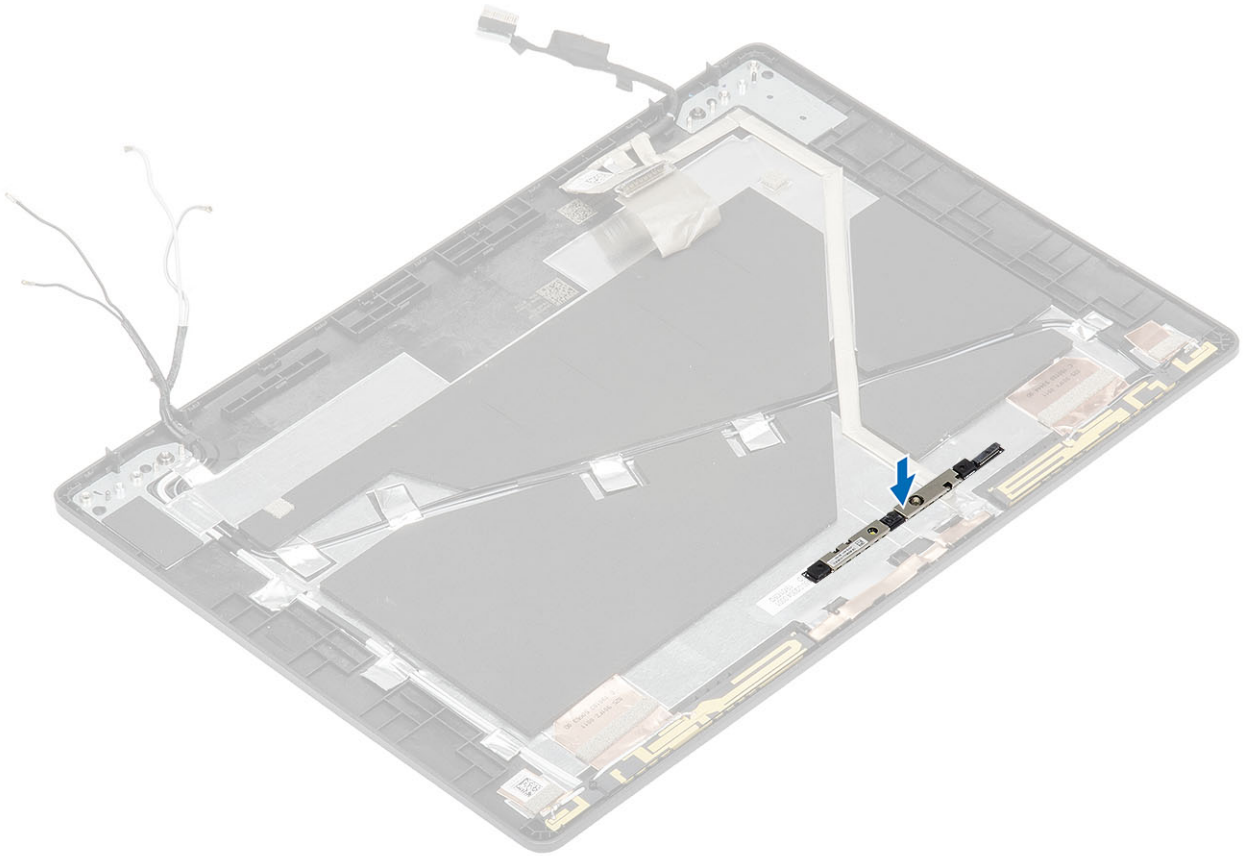

2. Connect the camera cable to the connector and adhere the adhesive tape above the camera connector.

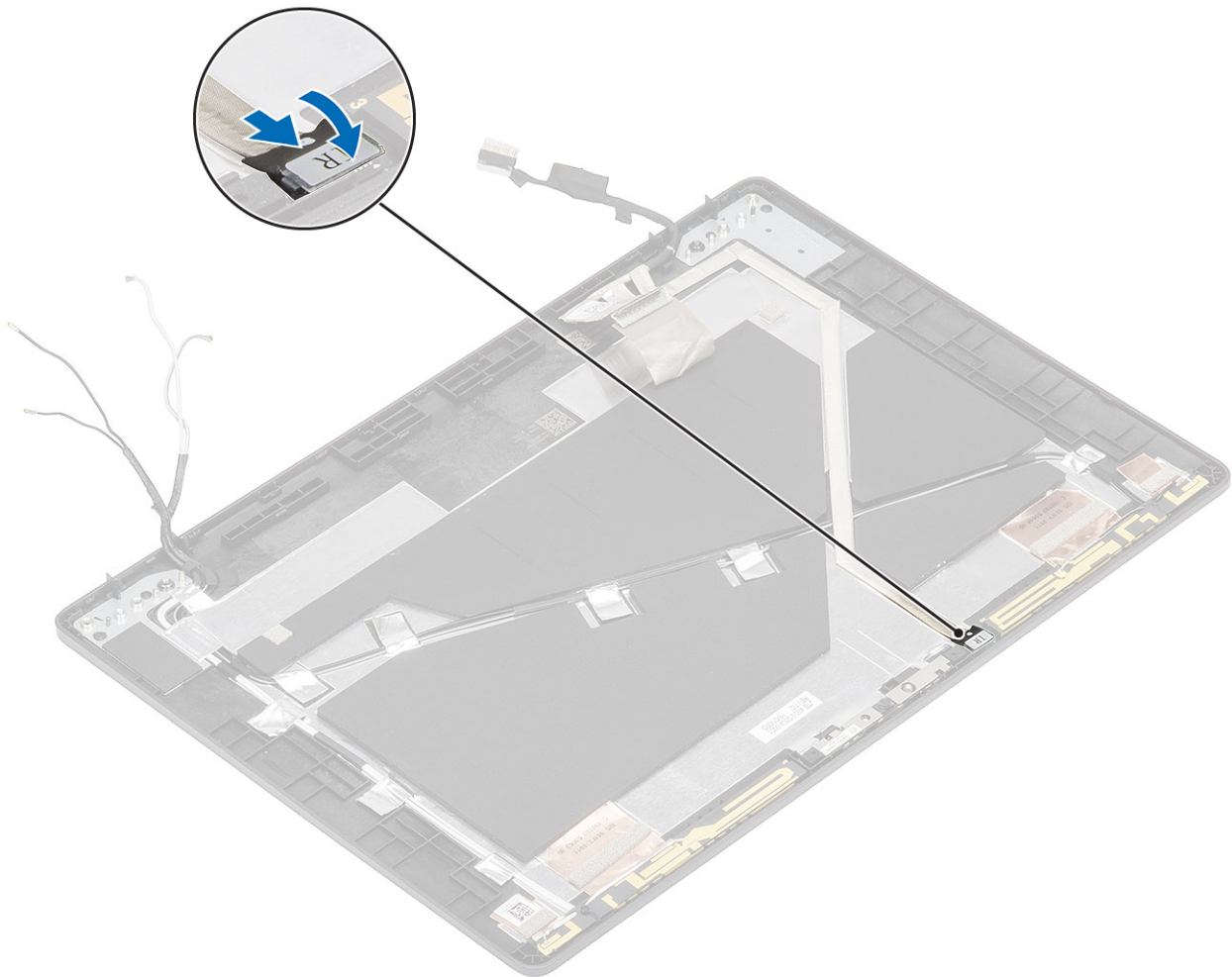

### Next steps

1. Replace the [display panel](#).
2. Replace the [display hinges](#).
3. Replace the [hinge caps](#).
4. Replace the [display bezel](#).
5. Replace the [display assembly](#).
6. Replace the [battery](#).
7. Replace the [base cover](#).
8. Replace the [microSD card](#).
9. Follow the procedure in [after working inside your computer](#).

## Display (eDP) cable

### Removing display cable

#### Prerequisites

1. Follow the procedure in [before working inside your computer](#).
2. Remove the [microSD card](#).
3. Remove the [base cover](#).
4. Remove the [battery](#).
5. Remove the [display assembly](#).
6. Remove the [display bezel](#).



7. Remove the [hinge caps](#).
8. Remove the [display hinges](#).
9. Remove the [display panel](#).
10. Remove the [camera](#).

### Steps

Peel the conductive tape and unroute the display cable to release it from adhesive and lift the display cable from the display back cover.

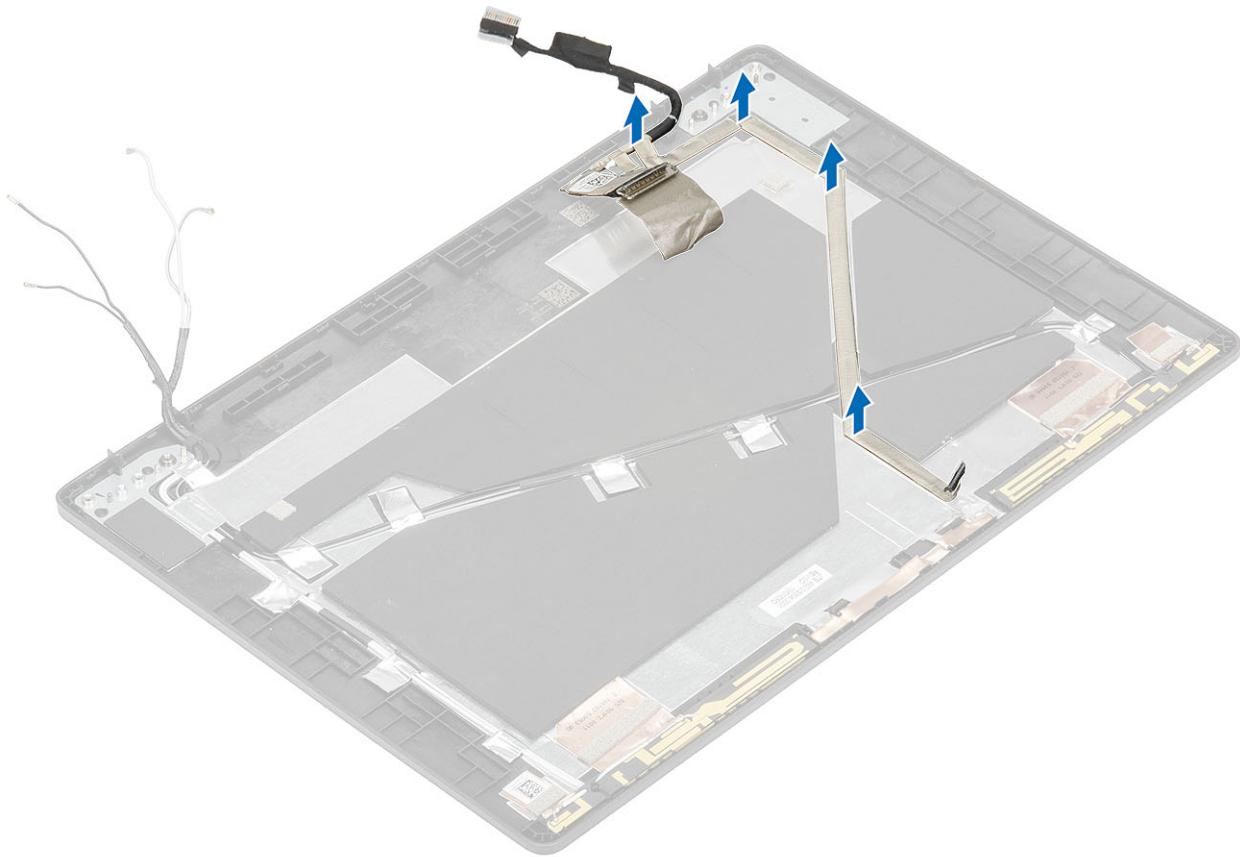

## Installing display cable

### Steps

1. Adhere the display cable to the display back cover.
2. Adhere the conductive tape and route the display cable to the display back cover.

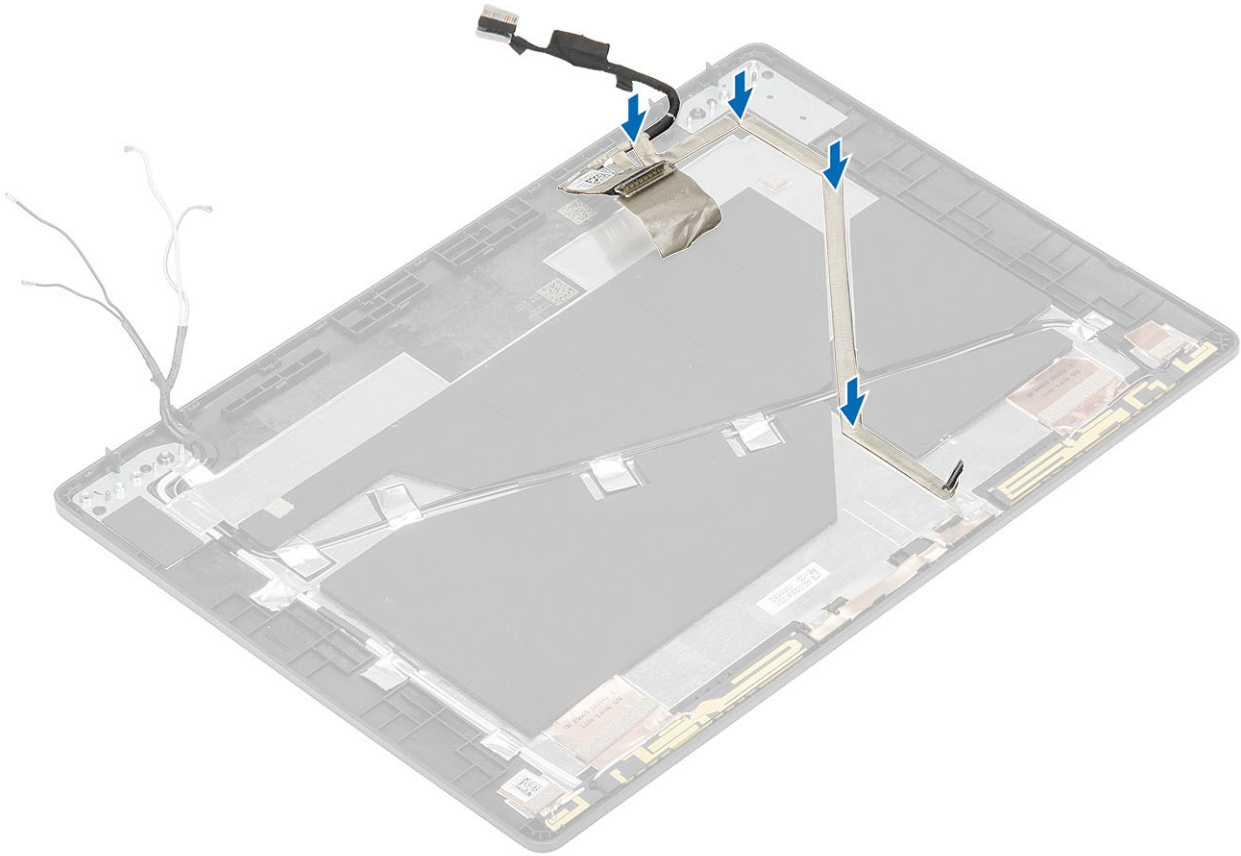

### Next steps

1. Replace the [camera](#).
2. Replace the [display panel](#).
3. Replace the [display hinges](#).
4. Replace the [hinge caps](#).
5. Replace the [display bezel](#).
6. Replace the [display assembly](#).
7. Replace the [battery](#).
8. Replace the [base cover](#).
9. Replace the [microSD card](#).
10. Follow the procedure in [after working inside your computer](#).

## Display back cover assembly

### Replacing the display back cover

#### Prerequisites

1. Follow the procedure in [before working inside your computer](#).
2. Remove the [microSD card](#).
3. Remove the [base cover](#).
4. Remove the [battery](#).
5. Remove the [display assembly](#).
6. Remove the [display bezel](#).
7. Remove the [hinge caps](#).
8. Remove the [display hinges](#).
9. Remove the [display panel](#).

10. Remove the [camera](#).
11. Remove the [display cable](#).

### About this task

After performing the preceding steps, you are left with the display back cover.

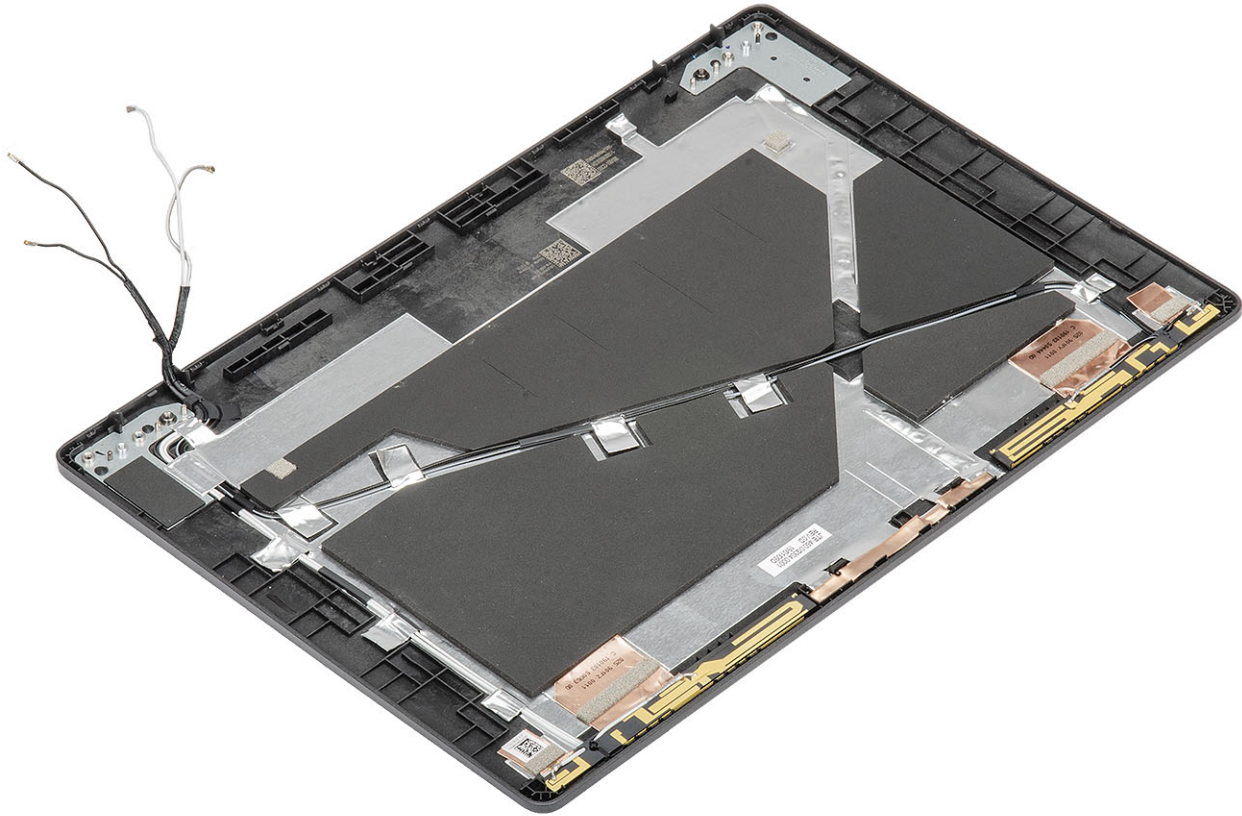

### Next steps

1. Replace the [display cable](#).
2. Replace the [camera](#).
3. Replace the [display panel](#).
4. Replace the [display hinges](#).
5. Replace the [hinge caps](#).
6. Replace the [display bezel](#).
7. Replace the [display assembly](#).
8. Replace the [battery](#).
9. Replace the [base cover](#).
10. Replace the [microSD card](#).
11. Follow the procedure in [after working inside your computer](#).

## Palmrest assembly

### Replacing the palmrest assembly

#### Prerequisites

1. Follow the procedure in [before working inside your computer](#).
2. Remove the [microSD card](#).

3. Remove the [base cover](#).
  4. Remove the [battery](#).
  5. Remove the [speaker](#).
  6. Remove the [memory module](#).
  7. Remove the [system fan](#).
  8. Remove the [DC-in](#).
  9. Remove the [WLAN card](#).
  10. Remove the [WWAN card](#).
  11. Remove the [system board](#).
- i** **NOTE:** System board can be removed with heatsink attached.
12. Remove the [coin cell battery](#).
  13. Remove the [keyboard](#).
  14. Remove the [SmartCard reader board](#).
  15. Remove the [SSD](#)

### About this task

After performing the preceding steps, you are left with the palmrest assembly.

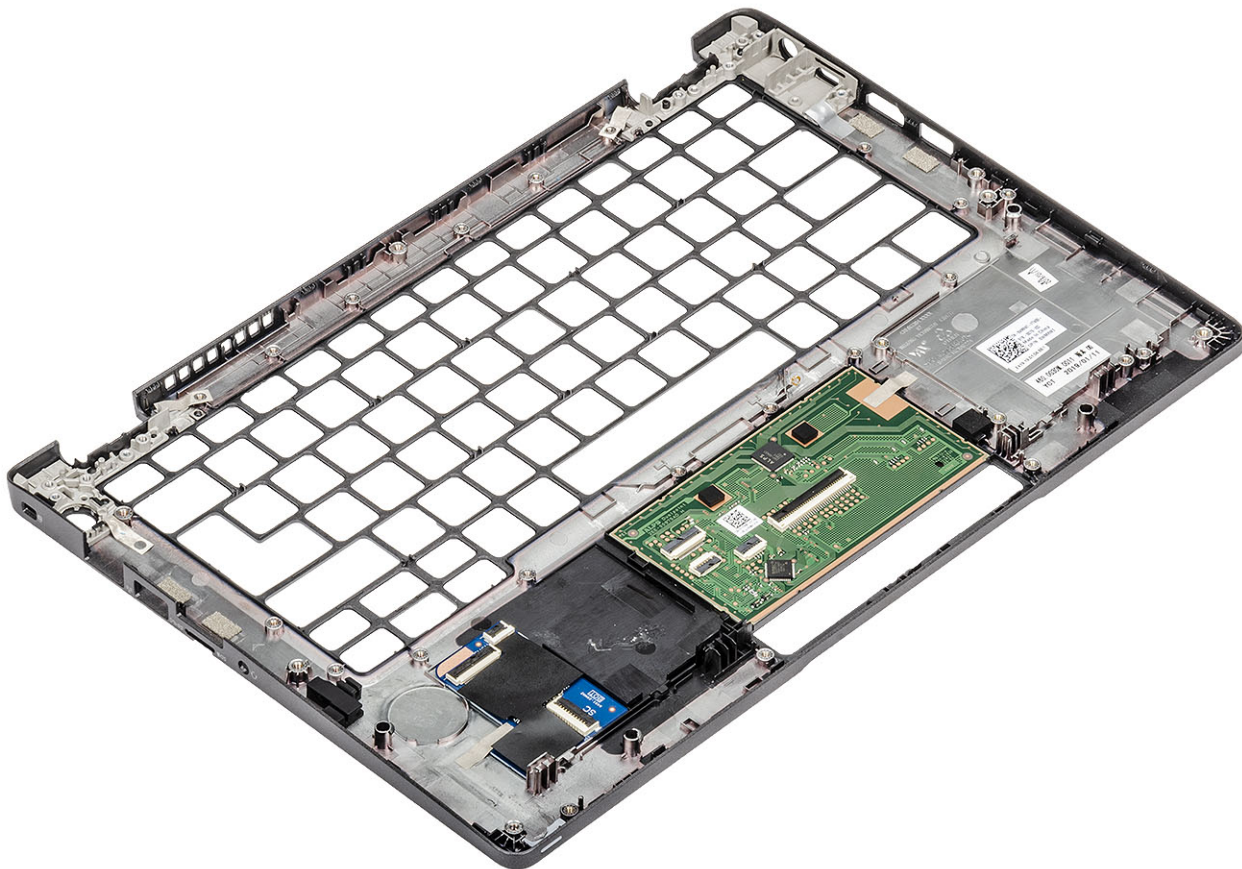

### Next steps

1. Replace the [SmartCard reader board](#).
  2. Replace the [keyboard](#).
  3. Replace the [coin cell battery](#).
  4. Replace the [system board](#).
- i** **NOTE:** System board can be replaced with heatsink attached.
5. Replace the [WWAN card](#).
  6. Replace the [WLAN card](#).
  7. Replace the [DC-in](#).

8. Replace the [memory module](#).
9. Replace the [system fan](#).
10. Replace the [speaker](#).
11. Replace the [battery](#).
12. Replace the [base cover](#).
13. Replace the [microSD card](#).
14. Replace the [SSD](#).
15. Follow the procedure in [after working inside your computer](#).

# Troubleshooting

## Topics:

- [Handling swollen Lithium-ion batteries](#)
- [SupportAssist Diagnostics](#)
- [Built-in self-test \(BIST\)](#)
- [System-diagnostic lights](#)
- [Recovering the operating system](#)
- [Backup media and recovery options](#)
- [WiFi power cycle](#)
- [Drain residual flea power \(perform hard reset\)](#)

## Handling swollen Lithium-ion batteries

Like most laptops, Dell laptops use lithium-ion batteries. One type of lithium-ion battery is the lithium-ion polymer battery. Lithium-ion polymer batteries have increased in popularity in recent years and have become standard in the electronics industry due to customer preferences for a slim form factor (especially with newer ultra-thin laptops) and long battery life. Inherent to lithium-ion polymer battery technology is the potential for swelling of the battery cells.

Swollen battery may impact the performance of the laptop. To prevent possible further damage to the device enclosure or internal components leading to malfunction, discontinue the use of the laptop and discharge it by disconnecting the AC adapter and letting the battery drain.

Swollen batteries should not be used and should be replaced and disposed of properly. We recommend contacting Dell product support for options to replace a swollen battery under the terms of the applicable warranty or service contract, including options for replacement by a Dell authorized service technician.

The guidelines for handling and replacing Lithium-ion batteries are as follows:

- Exercise caution when handling Lithium-ion batteries.
- Discharge the battery before removing it from the system. To discharge the battery, unplug the AC adapter from the system and operate the system only on battery power. When the system will no longer power on when the power button is pressed, the battery is fully discharged.
- Do not crush, drop, mutilate, or penetrate the battery with foreign objects.
- Do not expose the battery to high temperatures, or disassemble battery packs and cells.
- Do not apply pressure to the surface of the battery.
- Do not bend the battery.
- Do not use tools of any type to pry on or against the battery.
- If a battery gets stuck in a device as a result of swelling, do not try to free it as puncturing, bending, or crushing a battery can be dangerous.
- Do not attempt to reassemble a damaged or swollen battery into a laptop.
- Swollen batteries that are covered under warranty should be returned to Dell in an approved shipping container (provided by Dell)—this is to comply with transportation regulations. Swollen batteries that are not covered under warranty should be disposed of at an approved recycling center. Contact Dell product support at <https://www.dell.com/support> for assistance and further instructions.
- Using a non-Dell or incompatible battery may increase the risk of fire or explosion. Replace the battery only with a compatible battery purchased from Dell that is designed to work with your Dell computer. Do not use a battery from other computers with your computer. Always purchase genuine batteries from <https://www.dell.com> or otherwise directly from Dell.

Lithium-ion batteries can swell for various reasons such as age, number of charge cycles, or exposure to high heat. For more information on how to improve the performance and lifespan of the laptop battery and to minimize the possibility of occurrence of the issue, see [Dell Laptop Battery - Frequently Asked Questions](#).

# SupportAssist Diagnostics

The SupportAssist diagnostics (also known as system diagnostics) performs a complete check of your hardware. The SupportAssist diagnostics is embedded with the BIOS and is launched by the BIOS internally. The embedded system diagnostics provides a set of options for particular devices or device groups allowing you to:

- Run tests automatically or in an interactive mode
- Repeat tests
- Display or save test results
- Run thorough tests to introduce additional test options to provide extra information about the failed devices
- View status messages that inform you if tests are completed successfully
- View error messages that inform you of problems encountered during testing

**NOTE:** The **SupportAssist** window displays, listing all devices detected in the computer. The diagnostics starts running the tests on all the detected devices.

## Running SupportAssist diagnostics

Invoke diagnostics by either of the methods that are suggested below:

- Tap F12 key on keyboard, as the Dell splash screen appears, until you get the message Diagnostic Boot Selected.
- On the one-time boot menu screen, use the Up/Down arrow key to select the **Diagnostics** option and then press **Enter**.
- Press and Hold Function (Fn) key on the keyboard and press the **Power button** to power on the system.

## SupportAssist diagnostic User Interface

This section contains information on SupportAssist-Basic and Advanced Screen.

SupportAssist opens the basic screen on start. You can switch to the advanced screen using the icon at the bottom left of the screen. The advanced screen shows detected devices in a tiled format. Specific tests can be included or excluded only in the advanced mode.

### SupportAssist Basic Screen

The Basic Screen has minimal controls which allows easy navigation for the user to start or stop the diagnostics.

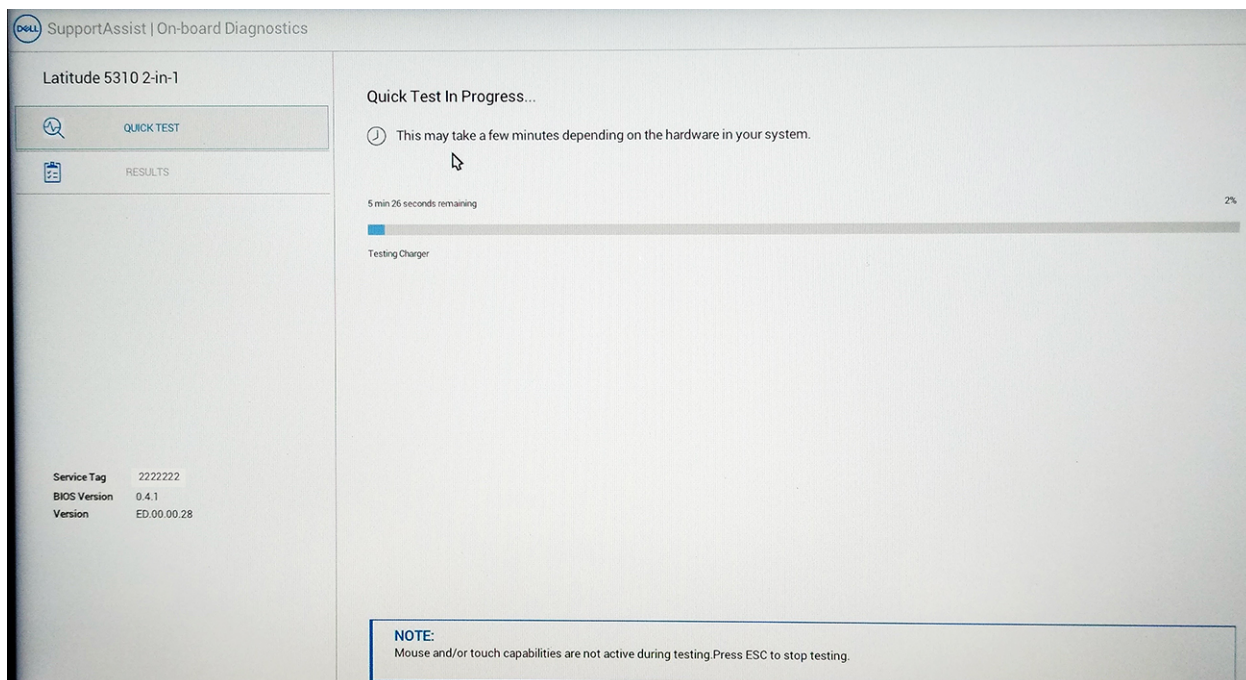

### SupportAssist Advanced Screen

The advanced screen allows more directed testing and contains more detailed information about the overall health of the system. The user can get to this screen by simply swiping a finger to the left on touchscreen systems or clicking the next page button on the lower left-hand side of the basic screen.

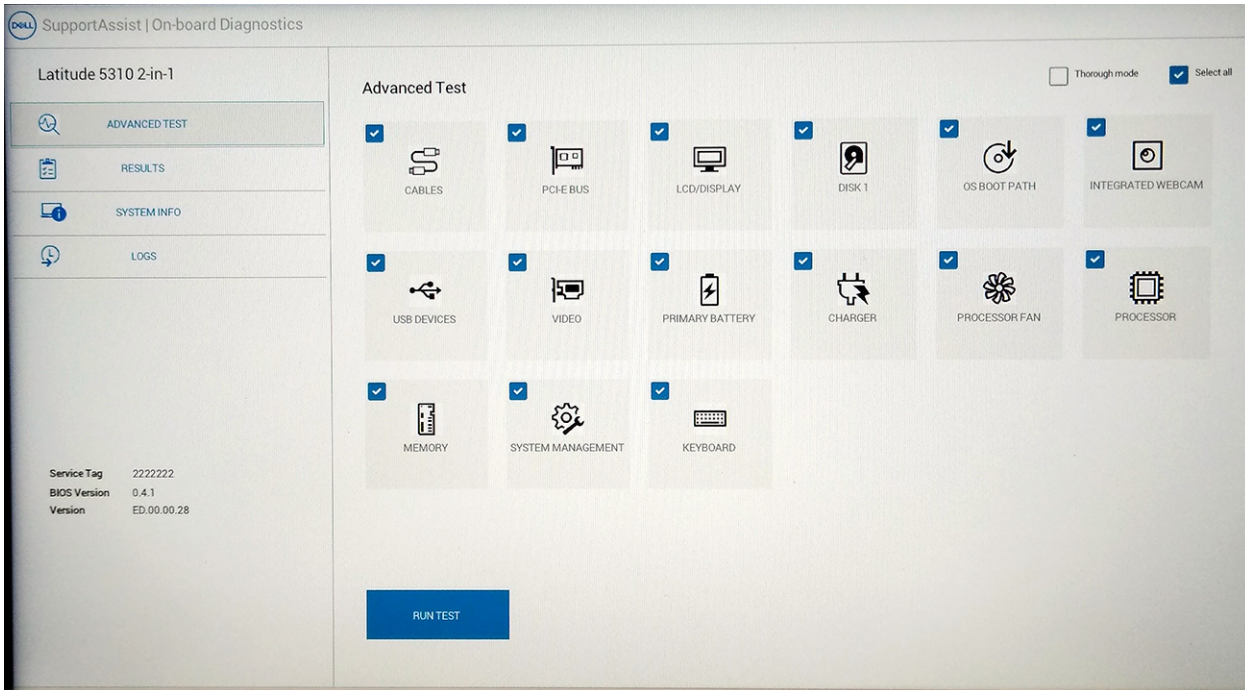

## To run the test on specific device or run a specific test

1. To run a diagnostic test on a specific device, press Esc and click **Yes** to stop the diagnostic test.
2. Select the device from the using the checkbox in the top left of the test tile and click **Run Tests** or use **Thorough Option** check run more intensive tests.

## SupportAssist Error Messages

When the Dell SupportAssist Diagnostic detects an error while running, it will pause the test and the following window is displayed:



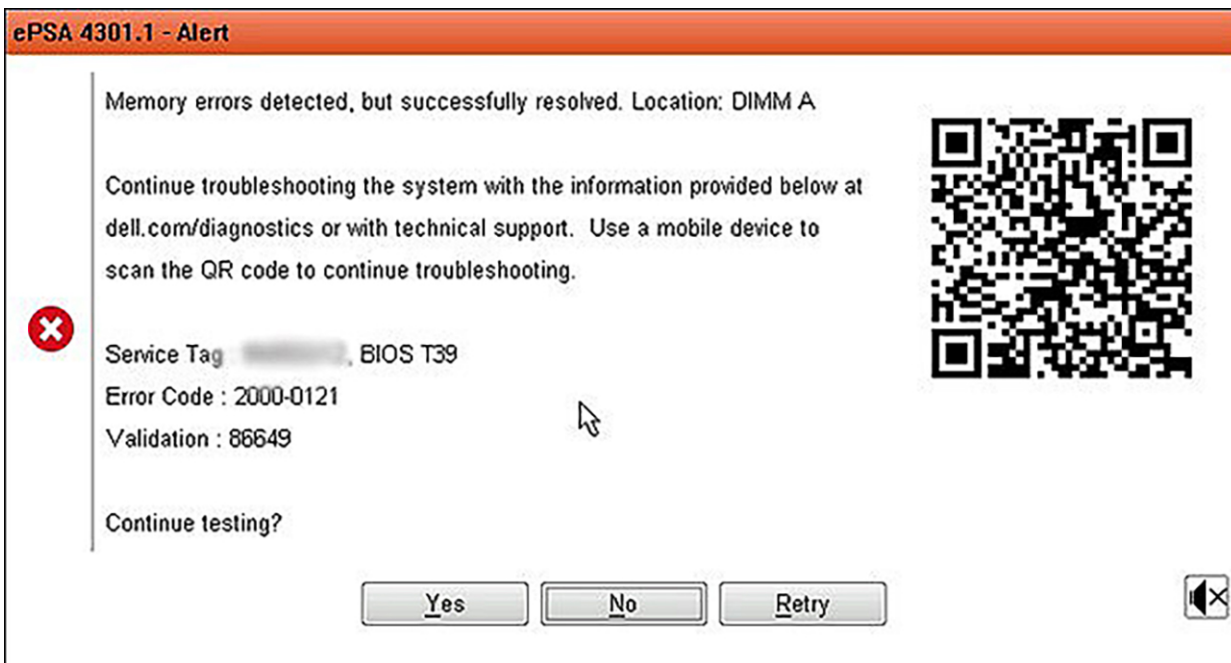

- By responding Yes, the diagnostic will continue testing the next device and the error details will be available in the summary report.
- By responding No, the diagnostic will stop testing the remaining untested device.
- By responding Retry, the diagnostic will ignore the error and rerun the last test.

Capture the error code with Validation code or Scan QR code and Contact Dell.

**NOTE:** Some tests for specific devices require user interaction. Always ensure that you are present before the computer when the diagnostic tests are performed

## Built-in self-test (BIST)

### M-BIST

M-BIST (Built In Self-Test) is the system board's built-in self-test diagnostics tool that improves the diagnostics accuracy of system board embedded controller (EC) failures.

**NOTE:** M-BIST can be manually initiated before POST (Power On Self Test).

### How to run M-BIST

**NOTE:** M-BIST must be initiated on the system from a power-off state either connected to AC power or with battery only.

1. Press and hold both the **M** key on the keyboard and the **power button** to initiate M-BIST.
2. With both the **M** key and the **power button** held down, the battery indicator LED may exhibit two states:
  - a. OFF: No fault detected with the system board
  - b. AMBER: Indicates a problem with the system board
3. If there is a failure with the system board, the battery status LED will flash one of the following error codes for 30 seconds:

**Table 3. LED error codes**

Blinking Pattern		Possible Problem
Amber	White	
2	1	CPU Failure
2	8	LCD Power Rail Failure

**Table 3. LED error codes (continued)**

Blinking Pattern		Possible Problem
Amber	White	
1	1	TPM Detection Failure
2	4	Unrecoverable SPI Failure

4. If there is no failure with the system board, the LCD will cycle through the solid color screens described in the LCD-BIST section for 30 seconds and then power off.

## LCD Power rail test (L-BIST)

L-BIST is an enhancement to the single LED error code diagnostics and is automatically initiated during POST. L-BIST will check the LCD power rail. If there is no power being supplied to the LCD (i.e., the L-BIST circuit fails), the battery status LED will flash either an error code [2,8] or an error code [2,7].

 **NOTE:** If L-BIST fails, LCD-BIST cannot function as no power will be supplied to the LCD.

### How to invoke L-BIST Test:

1. Press the power button to start the system.
2. If the system does not start up normally, look at the battery status LED:
  - If the battery status LED flashes an error code [2,7], the display cable may not be connected properly.
  - If the battery status LED flashes an error code [2,8], there is a failure on the LCD power rail of the system board, hence there is no power supplied to the LCD.
3. For cases, when a [2,7] error code is shown, check to see if the display cable is properly connected.
4. For cases when a [2,8] error code is shown, replace the system board.

## LCD Built-in Self Test (BIST)

Dell laptops have a built-in diagnostic tool that helps you determine if the screen abnormality you are experiencing is an inherent problem with the LCD (screen) of the Dell laptop or with the video card (GPU) and PC settings.

When you notice screen abnormalities like flickering, distortion, clarity issues, fuzzy or blurry image, horizontal or vertical lines, color fade etc., it is always a good practice to isolate the LCD (screen) by running the Built-In Self Test (BIST).

### How to invoke LCD BIST Test

1. Power off the Dell laptop.
2. Disconnect any peripherals that are connected to the laptop. Connect only the AC adapter (charger) to the laptop.
3. Ensure that the LCD (screen) is clean (no dust particles on the surface of the screen).
4. Press and hold **D** key and **Power on** the laptop to enter LCD built-in self test (BIST) mode. Continue to hold the D key, until the system boots up.
5. The screen will display solid colors and change colors on the entire screen to white, black, red, green, and blue twice.
6. Then it will display the colors white, black and red.
7. Carefully inspect the screen for abnormalities (any lines, fuzzy color or distortion on the screen).
8. At the end of the last solid color (red), the system will shut down.

 **NOTE:** Dell SupportAssist Pre-boot diagnostics upon launch, initiates an LCD BIST first, expecting a user intervention confirm functionality of the LCD.

## System-diagnostic lights

### Power and battery-status light

The power and battery status light indicates the power and battery status of the computer. These are the power states:

**Solid white:**Power adapter is connected and the battery has more than 5% charge.

**Amber:**Computer is running on battery and the battery has less than 5% charge.

**Off:**

- Power adapter is connected, and the battery is fully charged.
- Computer is running on battery, and the battery has more than 5% charge.
- Computer is in sleep state, hibernation, or turned off.

The power and battery-status light may blink amber or white according to pre-defined "beep codes" indicating various failures.

For example, the power and battery-status light blinks amber two times followed by a pause, and then blinks white three times followed by a pause. This 2,3 pattern continues until the computer is turned off, indicating no memory or RAM is detected.

The following table shows different power and battery-status light patterns and associated problems.

 **NOTE:** The following diagnostic light codes and recommended solutions are intended for Dell service technicians to troubleshoot problems. You should only perform troubleshooting and repairs as authorized or directed by the Dell technical assistance team. Damage due to servicing that is not authorized by Dell is not covered by your warranty.

**Table 4. Diagnostic-light LED codes**

<b>Diagnostic light codes (Amber,White)</b>	<b>Problem description</b>
<b>2,1</b>	Processor failure
<b>2,2</b>	System board: BIOS or ROM (Read-Only Memory) failure
<b>2,3</b>	No memory or RAM (Random-Access Memory) detected
<b>2,4</b>	Memory or RAM (Random-Access Memory) failure
<b>2,5</b>	Invalid memory installed
<b>2,6</b>	System-board or chipset error
<b>2,7</b>	Display failure - SBIOS message
<b>3,1</b>	Coin-cell battery failure
<b>3,2</b>	PCI, video card/chip failure
<b>3,3</b>	Recovery image not found
<b>3,4</b>	Recovery image found but invalid
<b>3,5</b>	Power-rail failure
<b>3,6</b>	System BIOS Flash incomplete
<b>3,7</b>	Management Engine (ME) error

## Recovering the operating system

When your computer is unable to boot to the operating system even after repeated attempts, it automatically starts Dell SupportAssist OS Recovery.

Dell SupportAssist OS Recovery is a standalone tool that is preinstalled in all Dell computers installed with Windows operating system. It consists of tools to diagnose and troubleshoot issues that may occur before your computer boots to the operating system. It enables you to diagnose hardware issues, repair your computer, back up your files, or restore your computer to its factory state.

You can also download it from the Dell Support website to troubleshoot and fix your computer when it fails to boot into their primary operating system due to software or hardware failures.

For more information about the Dell SupportAssist OS Recovery, see *Dell SupportAssist OS Recovery User's Guide* at [www.dell.com/serviceabilitytools](http://www.dell.com/serviceabilitytools). Click **SupportAssist** and then, click **SupportAssist OS Recovery**.

# Backup media and recovery options

It is recommended to create a recovery drive to troubleshoot and fix problems that may occur with Windows. Dell proposes multiple options for recovering Windows operating system on your Dell PC. For more information, see [Dell Windows Backup Media and Recovery Options](#).

## WiFi power cycle

### About this task

If your computer is unable to access the internet due to WiFi connectivity issues a WiFi power cycle procedure may be performed. The following procedure provides the instructions on how to conduct a WiFi power cycle:

 **NOTE:** Some ISPs (Internet Service Providers) provide a modem/router combo device.

### Steps

1. Turn off your computer.
2. Turn off the modem.
3. Turn off the wireless router.
4. Wait for 30 seconds.
5. Turn on the wireless router.
6. Turn on the modem.
7. Turn on your computer.

## Drain residual flea power (perform hard reset)

### About this task

Flea power is the residual static electricity that remains in the computer even after it has been powered off and the battery is removed.

For your safety, and to protect the sensitive electronic components in your computer, you are requested to drain residual flea power before removing or replacing any components in your computer.

Draining residual flea power, also known as a performing a "hard reset", is also a common troubleshooting step if your computer does not power on or boot into the operating system.

### To drain residual flea power (perform a hard reset)

### Steps

1. Turn off your computer.
2. Disconnect the power adapter from your computer.
3. Remove the base cover.
4. Remove the battery.
5. Press and hold the power button for 20 seconds to drain the flea power.
6. Install the battery.
7. Install the base cover.
8. Connect the power adapter to your computer.
9. Turn on your computer.

 **NOTE:** For more information about performing a hard reset, see the knowledge base article [000130881](#) at [www.dell.com/support](http://www.dell.com/support).

# Getting help

## Topics:

- [Contacting Dell](#)

## Contacting Dell

### Prerequisites

 **NOTE:** If you do not have an active Internet connection, you can find contact information on your purchase invoice, packing slip, bill, or Dell product catalog.

### About this task

Dell provides several online and telephone-based support and service options. Availability varies by country and product, and some services may not be available in your area. To contact Dell for sales, technical support, or customer service issues:

### Steps

1. Go to **Dell.com/support**.
2. Select your support category.
3. Verify your country or region in the **Choose a Country/Region** drop-down list at the bottom of the page.
4. Select the appropriate service or support link based on your need.