

Inspiron 5485

Service Manual



| | |
|------------|---|
| Identifier | GUID-5B8DE7B7-879F-45A4-88E0-732155904029 |
| Status | Released |

Notes, cautions, and warnings

 | **NOTE:** A NOTE indicates important information that helps you make better use of your product.

 | **CAUTION:** A CAUTION indicates either potential damage to hardware or loss of data and tells you how to avoid the problem.

 | **WARNING:** A WARNING indicates a potential for property damage, personal injury, or death.

| | |
|------------|---|
| Identifier | GUID-089FFA4B-3A62-4B51-BDE1-309C58A451D9 |
| Status | Released |

© 2019 Dell Inc. or its subsidiaries. All rights reserved. Dell, EMC, and other trademarks are trademarks of Dell Inc. or its subsidiaries. Other trademarks may be trademarks of their respective owners.

Contents

| | |
|--|-----------|
| 1 Before working inside your computer | 7 |
| Before you begin | 7 |
| 2 After working inside your computer | 8 |
| 3 Safety instructions | 9 |
| Electrostatic discharge—ESD protection..... | 9 |
| ESD field service kit | 10 |
| Components of an ESD field service kit..... | 10 |
| ESD protection summary | 11 |
| Transporting sensitive components..... | 11 |
| Lifting equipment | 11 |
| 4 Recommended tools | 12 |
| 5 Screw list | 13 |
| 6 Removing the base cover | 15 |
| Procedure..... | 15 |
| 7 Replacing the base cover | 17 |
| Procedure..... | 17 |
| 8 Removing the battery | 19 |
| Lithium-ion battery precautions..... | 19 |
| Prerequisites..... | 19 |
| Procedure..... | 19 |
| 9 Replacing the battery | 21 |
| Procedure..... | 21 |
| Post-requisites..... | 22 |
| 10 Removing the memory modules | 23 |
| Prerequisites..... | 23 |
| Procedure..... | 23 |
| 11 Replacing the memory modules | 25 |
| Procedure..... | 25 |
| Post-requisites..... | 26 |
| 12 Removing the wireless card | 27 |
| Prerequisites..... | 27 |
| Procedure..... | 27 |

| | |
|--|-----------|
| 13 Replacing the wireless card..... | 29 |
| Procedure..... | 29 |
| Post-requisites..... | 30 |
| 14 Removing the coin-cell battery..... | 31 |
| Prerequisites..... | 31 |
| Procedure..... | 31 |
| 15 Replacing the coin-cell battery..... | 32 |
| Procedure..... | 32 |
| Post-requisites..... | 32 |
| 16 Removing the fan..... | 33 |
| Prerequisites..... | 33 |
| Procedure..... | 33 |
| 17 Replacing the fan..... | 34 |
| Procedure..... | 34 |
| Post-requisites..... | 34 |
| 18 Removing the solid-state drive..... | 35 |
| Prerequisites..... | 35 |
| Procedure..... | 35 |
| 19 Replacing the solid-state drive..... | 37 |
| Procedure..... | 37 |
| Post-requisites..... | 38 |
| 20 Removing the hard drive..... | 39 |
| Prerequisites..... | 39 |
| Procedure..... | 39 |
| 21 Replacing the hard drive..... | 41 |
| Procedure..... | 41 |
| Post-requisites..... | 42 |
| 22 Removing the I/O board..... | 43 |
| Prerequisites..... | 43 |
| Procedure..... | 43 |
| 23 Replacing the I/O board..... | 45 |
| Procedure..... | 45 |
| Post-requisites..... | 46 |
| 24 Removing the touchpad..... | 47 |
| Prerequisites..... | 47 |
| Procedure..... | 47 |

| | |
|---|-----------|
| 25 Replacing the touchpad..... | 49 |
| Procedure..... | 49 |
| Post-requisites..... | 50 |
| 26 Removing the speakers..... | 51 |
| Prerequisites..... | 51 |
| Procedure..... | 51 |
| 27 Replacing the speakers..... | 52 |
| Procedure..... | 52 |
| Post-requisites..... | 52 |
| 28 Removing the heat sink..... | 53 |
| Prerequisites..... | 53 |
| Procedure..... | 53 |
| 29 Replacing the heat sink..... | 54 |
| Procedure..... | 54 |
| Post-requisites..... | 54 |
| 30 Removing the display assembly..... | 55 |
| Prerequisites..... | 55 |
| Procedure..... | 55 |
| 31 Replacing the display assembly..... | 58 |
| Procedure..... | 58 |
| Post-requisites..... | 59 |
| 32 Removing the power button with fingerprint reader..... | 60 |
| Prerequisites..... | 60 |
| Procedure..... | 60 |
| 33 Replacing the power button with fingerprint reader..... | 62 |
| Procedure..... | 62 |
| Post-requisites..... | 63 |
| 34 Removing the power-adaptor port..... | 64 |
| Prerequisites..... | 64 |
| Procedure..... | 64 |
| 35 Replacing the power-adaptor port..... | 65 |
| Procedure..... | 65 |
| Post-requisites..... | 65 |
| 36 Removing the system board..... | 66 |
| Prerequisites..... | 66 |
| Procedure..... | 66 |

| | |
|--|-----------|
| 37 Replacing the system board..... | 69 |
| Procedure..... | 69 |
| Post-requisites..... | 71 |
| Entering the Service Tag in the BIOS setup program..... | 71 |
| 38 Removing the palm-rest and keyboard assembly..... | 72 |
| Prerequisites..... | 72 |
| Procedure..... | 72 |
| 39 Replacing the palm-rest and keyboard assembly..... | 74 |
| Procedure..... | 74 |
| Post-requisites..... | 74 |
| 40 Device drivers..... | 75 |
| Video drivers..... | 75 |
| Wireless and Bluetooth drivers..... | 75 |
| 41 System setup..... | 76 |
| System setup..... | 76 |
| Entering BIOS setup program..... | 76 |
| Navigation keys..... | 76 |
| Boot Sequence..... | 77 |
| System setup options..... | 77 |
| Clearing CMOS settings..... | 81 |
| Clearing BIOS (System Setup) and System passwords..... | 82 |
| 42 Troubleshooting..... | 83 |
| Enhanced Pre-Boot System Assessment (ePSA) diagnostics..... | 83 |
| Running the ePSA diagnostics..... | 83 |
| System diagnostic lights..... | 84 |
| Flashing BIOS (USB key)..... | 85 |
| Flashing the BIOS..... | 85 |
| WiFi power cycle..... | 86 |
| Flea power release..... | 86 |

| | |
|------------|-------------------------------|
| Identifier | GUID-5D3B1051-9384-409A-8D5B- |
| Status | Released |

Before working inside your computer

NOTE: The images in this document may differ from your computer depending on the configuration you ordered.

| | |
|------------|---|
| Identifier | GUID-B2521C24-A407-4ABB-8022-6D88B53F0B94 |
| Status | Released |

Before you begin

- 1 Save and close all open files and exit all open applications.
- 2 Shut down your computer. Click **Start** > **Power** > **Shut down**.
NOTE: If you are using a different operating system, see the documentation of your operating system for shut-down instructions.
- 3 Disconnect your computer and all attached devices from their electrical outlets.
- 4 Disconnect all attached network devices and peripherals, such as keyboard, mouse, and monitor from your computer.
- 5 Remove any media card and optical disc from your computer, if applicable.

| | |
|------------|--------------------------------|
| Identifier | GUID-06588814-2678-4667-9FF9-C |
| Status | Released |

After working inside your computer

 **CAUTION:** Leaving stray or loose screws inside your computer may severely damage your computer.

- 1 Replace all screws and ensure that no stray screws remain inside your computer.
- 2 Connect any external devices, peripherals, or cables you removed before working on your computer.
- 3 Replace any media cards, discs, or any other parts that you removed before working on your computer.
- 4 Connect your computer and all attached devices to their electrical outlets.
- 5 Turn on your computer.

| | |
|------------|--------------------------------|
| Identifier | GUID-71128823-CE64-4E17-9439-D |
| Status | Released |

Safety instructions

Use the following safety guidelines to protect your computer from potential damage and ensure your personal safety.

- ⚠ WARNING:** Before working inside your computer, read the safety information that shipped with your computer. For more safety best practices, see the Regulatory Compliance home page at www.dell.com/regulatory_compliance.
- ⚠ WARNING:** Disconnect all power sources before opening the computer cover or panels. After you finish working inside the computer, replace all covers, panels, and screws before connecting to the electrical outlet.
- ⚠ CAUTION:** To avoid damaging the computer, ensure that the work surface is flat and clean.
- ⚠ CAUTION:** To avoid damaging the components and cards, handle them by their edges, and avoid touching pins and contacts.
- ⚠ CAUTION:** You should only perform troubleshooting and repairs as authorized or directed by the Dell technical assistance team. Damage due to servicing that is not authorized by Dell is not covered by your warranty. See the safety instructions that shipped with the product or at www.dell.com/regulatory_compliance.
- ⚠ CAUTION:** Before touching anything inside your computer, ground yourself by touching an unpainted metal surface, such as the metal at the back of the computer. While you work, periodically touch an unpainted metal surface to dissipate static electricity, which could harm internal components.
- ⚠ CAUTION:** When you disconnect a cable, pull on its connector or on its pull tab, not on the cable itself. Some cables have connectors with locking tabs or thumb-screws that you must disengage before disconnecting the cable. When disconnecting cables, keep them evenly aligned to avoid bending any connector pins. When connecting cables, ensure that the ports and connectors are correctly oriented and aligned.
- ⚠ CAUTION:** Press and eject any installed card from the media-card reader.

| | |
|------------|---|
| Identifier | GUID-E1EAA29F-F785-45A4-A7F8-3E717B40D541 |
| Status | Released |

Electrostatic discharge—ESD protection

ESD is a major concern when you handle electronic components, especially sensitive components such as expansion cards, processors, memory DIMMs, and system boards. Very slight charges can damage circuits in ways that may not be obvious, such as intermittent problems or a shortened product life span. As the industry pushes for lower power requirements and increased density, ESD protection is an increasing concern.

Due to the increased density of semiconductors used in recent Dell products, the sensitivity to static damage is now higher than in previous Dell products. For this reason, some previously approved methods of handling parts are no longer applicable.

Two recognized types of ESD damage are catastrophic and intermittent failures.

- **Catastrophic** – Catastrophic failures represent approximately 20 percent of ESD-related failures. The damage causes an immediate and complete loss of device functionality. An example of catastrophic failure is a memory DIMM that has received a static shock and immediately generates a "No POST/No Video" symptom with a beep code emitted for missing or nonfunctional memory.
- **Intermittent** – Intermittent failures represent approximately 80 percent of ESD-related failures. The high rate of intermittent failures means that most of the time when damage occurs, it is not immediately recognizable. The DIMM receives a static shock, but the

tracing is merely weakened and does not immediately produce outward symptoms related to the damage. The weakened trace may take weeks or months to melt, and in the meantime may cause degradation of memory integrity, intermittent memory errors, etc.

The more difficult type of damage to recognize and troubleshoot is the intermittent (also called latent or "walking wounded") failure.

Perform the following steps to prevent ESD damage:

- Use a wired ESD wrist strap that is properly grounded. The use of wireless anti-static straps is no longer allowed; they do not provide adequate protection. Touching the chassis before handling parts does not ensure adequate ESD protection on parts with increased sensitivity to ESD damage.
- Handle all static-sensitive components in a static-safe area. If possible, use anti-static floor pads and workbench pads.
- When unpacking a static-sensitive component from its shipping carton, do not remove the component from the anti-static packing material until you are ready to install the component. Before unwrapping the anti-static packaging, ensure that you discharge static electricity from your body.
- Before transporting a static-sensitive component, place it in an anti-static container or packaging.

| | |
|------------|---|
| Identifier | GUID-A48EDCBD-2D76-4460-B709-223F43658255 |
| Status | Released |

ESD field service kit

The unmonitored Field Service kit is the most commonly used service kit. Each Field Service kit includes three main components: anti-static mat, wrist strap, and bonding wire.

Components of an ESD field service kit

The components of an ESD field service kit are:

- **Anti-Static Mat** – The anti-static mat is dissipative and parts can be placed on it during service procedures. When using an anti-static mat, your wrist strap should be snug and the bonding wire should be connected to the mat and to any bare metal on the system being worked on. Once deployed properly, service parts can be removed from the ESD bag and placed directly on the mat. ESD-sensitive items are safe in your hand, on the ESD mat, in the system, or inside a bag.
- **Wrist Strap and Bonding Wire** – The wrist strap and bonding wire can be either directly connected between your wrist and bare metal on the hardware if the ESD mat is not required, or connected to the anti-static mat to protect hardware that is temporarily placed on the mat. The physical connection of the wrist strap and bonding wire between your skin, the ESD mat, and the hardware is known as bonding. Use only Field Service kits with a wrist strap, mat, and bonding wire. Never use wireless wrist straps. Always be aware that the internal wires of a wrist strap are prone to damage from normal wear and tear, and must be checked regularly with a wrist strap tester in order to avoid accidental ESD hardware damage. It is recommended to test the wrist strap and bonding wire at least once per week.
- **ESD Wrist Strap Tester** – The wires inside of an ESD strap are prone to damage over time. When using an unmonitored kit, it is a best practice to regularly test the strap prior to each service call, and at a minimum, test once per week. A wrist strap tester is the best method for doing this test. If you do not have your own wrist strap tester, check with your regional office to find out if they have one. To perform the test, plug the wrist-strap's bonding-wire into the tester while it is strapped to your wrist and push the button to test. A green LED is lit if the test is successful; a red LED is lit and an alarm sounds if the test fails.
- **Insulator Elements** – It is critical to keep ESD sensitive devices, such as plastic heat sink casings, away from internal parts that are insulators and often highly charged.
- **Working Environment** – Before deploying the ESD Field Service kit, assess the situation at the customer location. For example, deploying the kit for a server environment is different than for a desktop or portable environment. Servers are typically installed in a rack within a data center; desktops or portables are typically placed on office desks or cubicles. Always look for a large open flat work area that is free of clutter and large enough to deploy the ESD kit with additional space to accommodate the type of system that is being repaired. The workspace should also be free of insulators that can cause an ESD event. On the work area, insulators such as Styrofoam and other plastics should always be moved at least 12 inches or 30 centimeters away from sensitive parts before physically handling any hardware components.
- **ESD Packaging** – All ESD-sensitive devices must be shipped and received in static-safe packaging. Metal, static-shielded bags are preferred. However, you should always return the damaged part using the same ESD bag and packaging that the new part arrived in. The ESD bag should be folded over and taped shut and all the same foam packing material should be used in the original box that the new part arrived in. ESD-sensitive devices should be removed from packaging only at an ESD-protected work surface, and parts should never be placed on top of the ESD bag because only the inside of the bag is shielded. Always place parts in your hand, on the ESD mat, in the system, or inside an anti-static bag.

- **Transporting Sensitive Components** – When transporting ESD sensitive components such as replacement parts or parts to be returned to Dell, it is critical to place these parts in anti-static bags for safe transport.

ESD protection summary

It is recommended that all field service technicians use the traditional wired ESD grounding wrist strap and protective anti-static mat at all times when servicing Dell products. In addition, it is critical that technicians keep sensitive parts separate from all insulator parts while performing service and that they use anti-static bags for transporting sensitive components.

| | |
|------------|---|
| Identifier | GUID-0332D293-B3CC-4042-8A0D-795B07BE277E |
| Status | Released |

Transporting sensitive components

When transporting ESD sensitive components such as replacement parts or parts to be returned to Dell, it is critical to place these parts in anti-static bags for safe transport.

Lifting equipment

Adhere to the following guidelines when lifting heavy weight equipment:

⚠ CAUTION: Do not lift greater than 50 pounds. Always obtain additional resources or use a mechanical lifting device.

- 1 Get a firm balanced footing. Keep your feet apart for a stable base, and point your toes out.
- 2 Tighten stomach muscles. Abdominal muscles support your spine when you lift, offsetting the force of the load.
- 3 Lift with your legs, not your back.
- 4 Keep the load close. The closer it is to your spine, the less force it exerts on your back.
- 5 Keep your back upright, whether lifting or setting down the load. Do not add the weight of your body to the load. Avoid twisting your body and back.
- 6 Follow the same techniques in reverse to set the load down.

| | |
|------------|-------------------------------|
| Identifier | GUID-EA979CC8-84EC-4827-86C4- |
| Status | Released |

Recommended tools

The procedures in this document may require the following tools:











- Phillips screwdriver #1
- Plastic scribe











| | |
|------------|------------------------------|
| Identifier | GUID-CC648B28-FBF9-4A6F-BB11 |
| Status | Released |

Screw list

- NOTE:** When removing screws from a component, it is recommended to note the screw type, the quantity of screws, and then place them in a screw storage box. This is to ensure that the correct number of screws and correct screw type is restored when the component is replaced.
- NOTE:** Some computers have magnetic surfaces. Ensure that the screws are not left attached to such surface when replacing a component.
- NOTE:** Screw color may vary with the configuration ordered.

Table 1. Screw list

| Component | Secured to | Screw type | Quantity | Screw image |
|---|---------------------------------|---------------|----------|---|
| Base cover | Palm-rest and keyboard assembly | M2x5 | 6 |  |
| Battery | Palm-rest and keyboard assembly | M2x3 | 4 |  |
| Fan | Palm-rest and keyboard assembly | M2x3 | 2 |  |
| Hard-drive assembly | Palm-rest and keyboard assembly | M2x3 | 4 |  |
| Hard-drive bracket | Hard drive | M3x3 | 4 |  |
| Hinges | Palm-rest and keyboard assembly | M2.5x5 | 4 |  |
| I/O board | Palm-rest and keyboard assembly | M2x3 | 2 |  |
| Power-adaptor port | Palm-rest and keyboard assembly | M2x3 | 1 |  |
| Power button with fingerprint reader (optional) | Palm-rest and keyboard assembly | M2x3 | 2 |  |
| Solid-state drive | Palm-rest and keyboard assembly | M2x3 | 1 |  |
| System board | Palm-rest and keyboard assembly | M2x2 Big Head | 4 |  |

| Component | Secured to | Screw type | Quantity | Screw image |
|---|---------------------------------|---------------|----------|---|
| Touchpad | Palm-rest and keyboard assembly | M2x2 Big Head | 3 |  |
| USB Type-C bracket | System board | M2x3 | 2 |  |
| Wireless-card bracket | System board | M2x3 | 1 |  |
| Power-adapter port | Palm rest and keyboard assembly | M2x2 | 1 |  |
| Power-button board | Palm rest and keyboard assembly | M2x3 | 1 |  |
| Power button with fingerprint reader (optional) | Palm rest and keyboard assembly | M2x2 | 1 |  |
| Solid-state drive | Palm rest and keyboard assembly | M2x2.2 | 1 |  |
| System board | Palm rest and keyboard assembly | M2x4 | 1 |  |
| Touchpad | Palm rest and keyboard assembly | M2x2 | 4 |  |
| Wireless-card bracket | System board | M2x3 | 1 |  |

| | |
|------------|------------------------------|
| Identifier | GUID-98068FC2-1C1C-46DE-B3FA |
| Status | Released |

Removing the base cover

⚠ WARNING: Before working inside your computer, read the safety information that shipped with your computer and follow the steps in [Before working inside your computer](#). After working inside your computer, follow the instructions in [After working inside your computer](#). For more safety best practices, see the Regulatory Compliance home page at www.dell.com/regulatory_compliance.

| | |
|------------|---|
| Identifier | GUID-F1F0B5BB-963C-47BD-94DB-58838EB24EA2 |
| Status | Released |

Procedure

- 1 Loosen the three captive screws that secure the base cover to the palm-rest and keyboard assembly.
- 2 Remove the 6 screws (M2x5) that secure the base cover to the palm-rest and keyboard assembly.



- 3 Using a plastic scribe, pry the base cover off the palm-rest and keyboard assembly, starting from the top-left corner of the computer base.
- 4 Lift the base cover off the palm-rest and keyboard assembly.

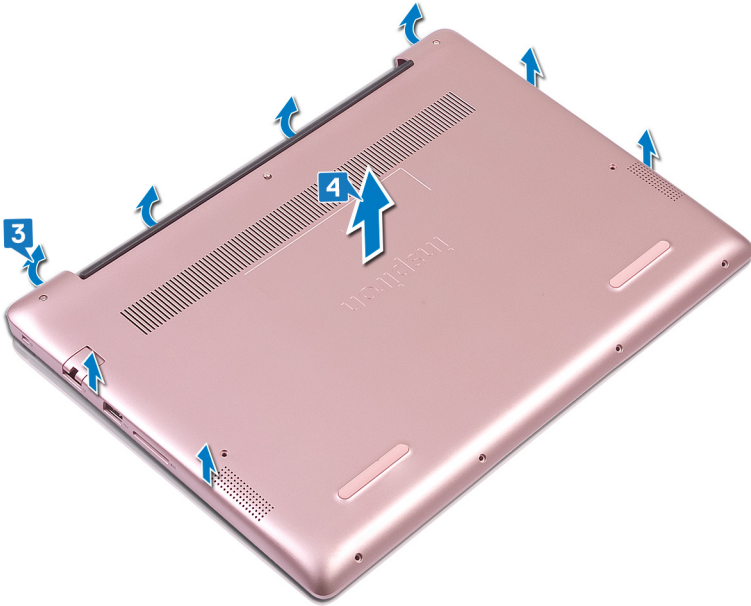

① | **NOTE:** The following steps are applicable only if you want to further remove other components from your computer.

- 5 Peel the tape that secures the battery cable to the system board.
- 6 Peel the tape that secures the battery cable connection to the system board.
- 7 Disconnect the battery cable from the system board.

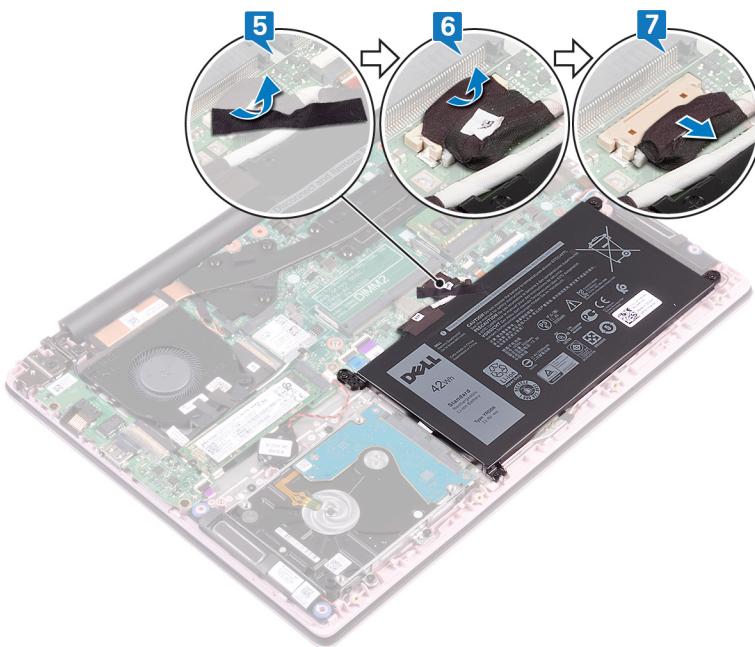

- 8 Press and hold the power button for five seconds to ground the computer and drain the flea power.

| | |
|------------|--------------------------------|
| Identifier | GUID-27446428-82D7-4881-9220-9 |
| Status | Released |

Replacing the base cover

⚠ WARNING: Before working inside your computer, read the safety information that shipped with your computer and follow the steps in [Before working inside your computer](#). After working inside your computer, follow the instructions in [After working inside your computer](#). For more safety best practices, see the Regulatory Compliance home page at www.dell.com/regulatory_compliance.

| | |
|------------|---|
| Identifier | GUID-CC744AED-EC0A-45BC-9091-68771047910D |
| Status | Released |

Procedure

① **NOTE:** Steps 1 and 2 are applicable only if you have disconnected the battery prior to removing other components from your computer.

- 1 Connect the battery cable to the system board.
- 2 Adhere the tape that secures the battery cable connection to the system board.
- 3 Adhere the tape that secures the battery cable to the system board.

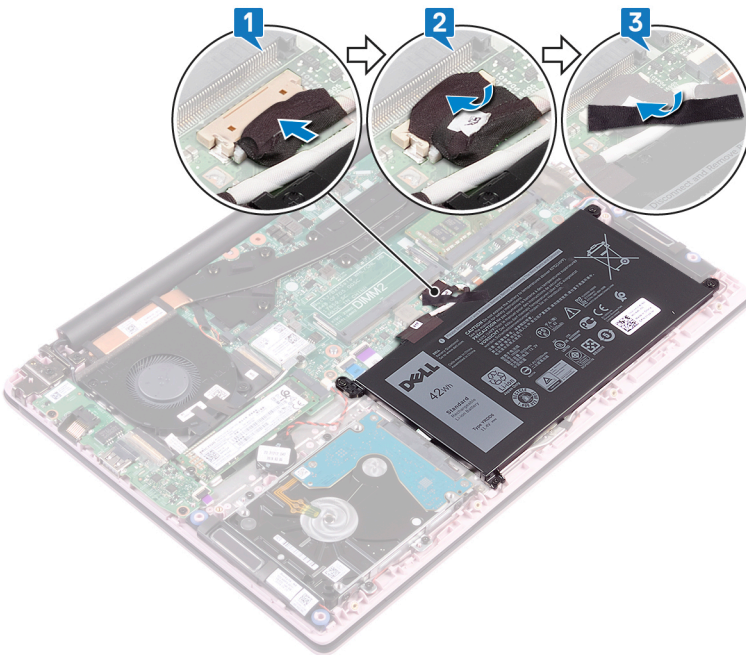

- 4 Align the base cover with the palm-rest and keyboard assembly.
- 5 Snap the base cover into place.

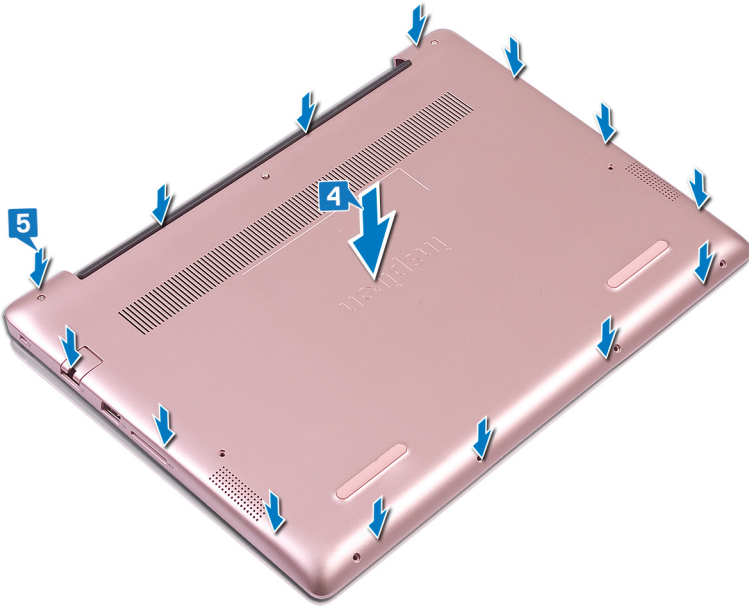

- 6 Tighten the three captive screws that secure the base cover to the palm-rest and keyboard assembly.
- 7 Replace the 6 screws (M2x5) that secure the base cover to the palm-rest and keyboard assembly.

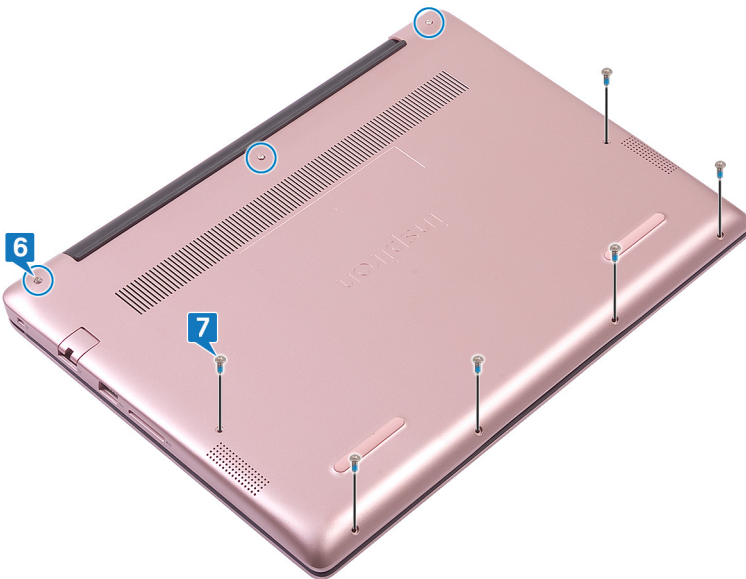

| | |
|------------|-------------------------------|
| Identifier | GUID-D9015C06-6CEE-42EA-9215- |
| Status | Released |

Removing the battery

⚠ WARNING: Before working inside your computer, read the safety information that shipped with your computer and follow the steps in [Before working inside your computer](#). After working inside your computer, follow the instructions in [After working inside your computer](#). For more safety best practices, see the Regulatory Compliance home page at www.dell.com/regulatory_compliance.

| | |
|------------|---|
| Identifier | GUID-22C7DCB3-8D29-41D7-8D51-D90ABC7C2D63 |
| Status | Released |

Lithium-ion battery precautions

⚠ CAUTION:

- Exercise caution when handling Lithium-ion batteries.
- Discharge the battery as much as possible before removing it from the system. This can be done by disconnecting the AC adapter from the system to allow the battery to drain.
- Do not crush, drop, mutilate, or penetrate the battery with foreign objects.
- Do not expose the battery to high temperatures, or disassemble battery packs and cells.
- Do not apply pressure to the surface of the battery.
- Do not bend the battery.
- Do not use tools of any kind to pry on or against the battery.
- If a battery gets stuck in a device as a result of swelling, do not try to free it as puncturing, bending, or crushing a Lithium-ion battery can be dangerous. In such an instance, the entire system should be replaced. Contact <https://www.dell.com/support> for assistance and further instructions.
- Always purchase genuine batteries from <https://www.dell.com> or authorized Dell partners and re-sellers.

| | |
|------------|---|
| Identifier | GUID-1D91EB9F-9870-493D-9225-E3E61A08C928 |
| Status | Released |

Prerequisites

Remove the [base cover](#).

| | |
|------------|---|
| Identifier | GUID-322161AE-DB01-48BA-89DA-860795E4E3F7 |
| Status | Released |

Procedure

- 1 Peel the tape that secures the battery cable to the system board.
- 2 Peel the tape that secures the battery cable connection to the system board.
- 3 Disconnect the battery cable from the system board.

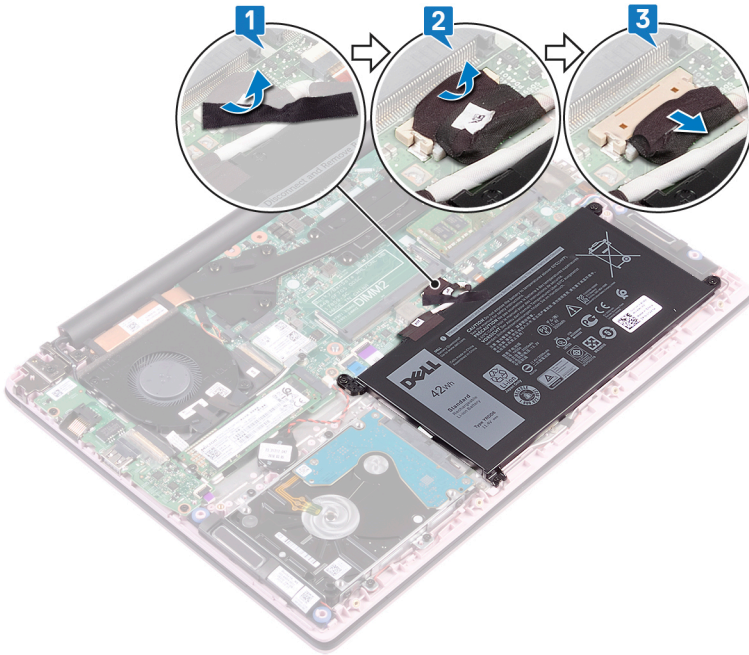

- 4 Remove the four screws (M2x3) that secure the battery to the palm-rest and keyboard assembly.
- 5 Lift the battery off the palm-rest and keyboard assembly.

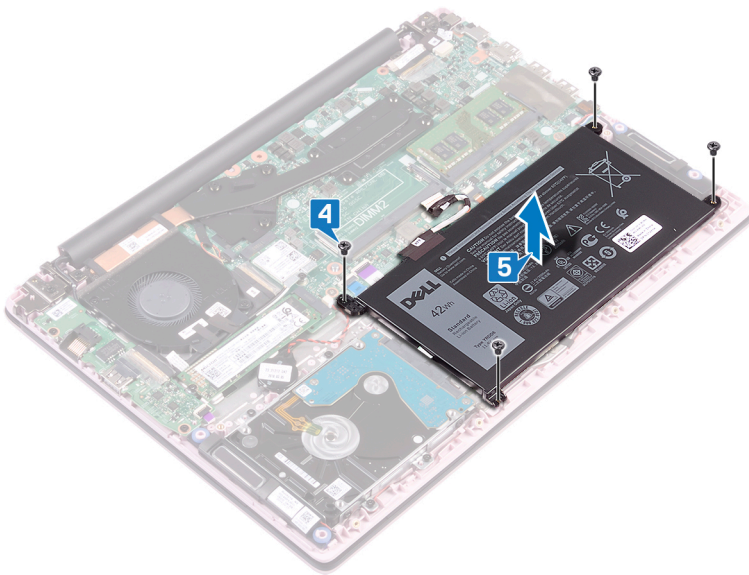

- 6 Press and hold the power button for five seconds to ground the computer and drain the flea power.

| | |
|------------|-------------------------------|
| Identifier | GUID-E15EE482-44FD-4E71-91FC- |
| Status | Released |

Replacing the battery

⚠ WARNING: Before working inside your computer, read the safety information that shipped with your computer and follow the steps in [Before working inside your computer](#). After working inside your computer, follow the instructions in [After working inside your computer](#). For more safety best practices, see the Regulatory Compliance home page at www.dell.com/regulatory_compliance.

| | |
|------------|---|
| Identifier | GUID-EDC83D4B-DF04-46D4-B91F-7CAABD447F5D |
| Status | Released |

Procedure

- 1 Align the screw holes on the battery with the screw holes on the palm-rest and keyboard assembly.
- 2 Replace the four screws (M2x3) that secure the battery to the palm-rest and keyboard assembly.

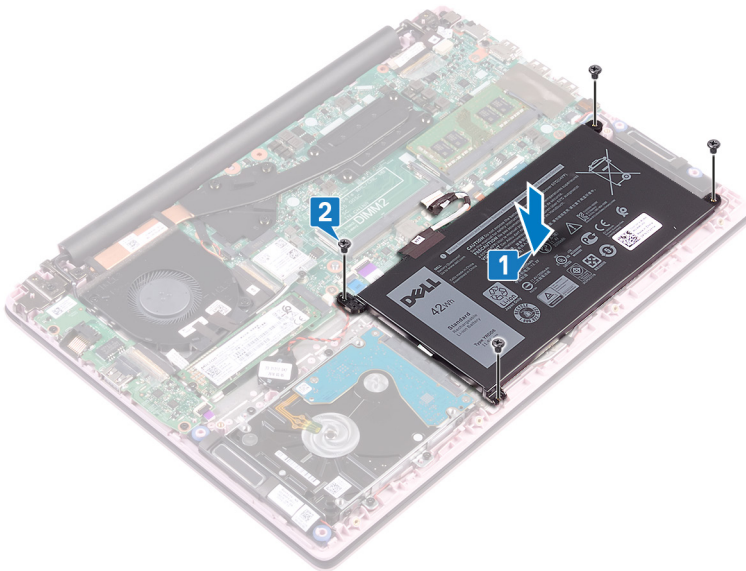

- 3 Connect the battery cable to the system board.
- 4 Adhere the tape that secures the battery cable connection to the system board.
- 5 Adhere the tape that secures the battery cable to the system board.

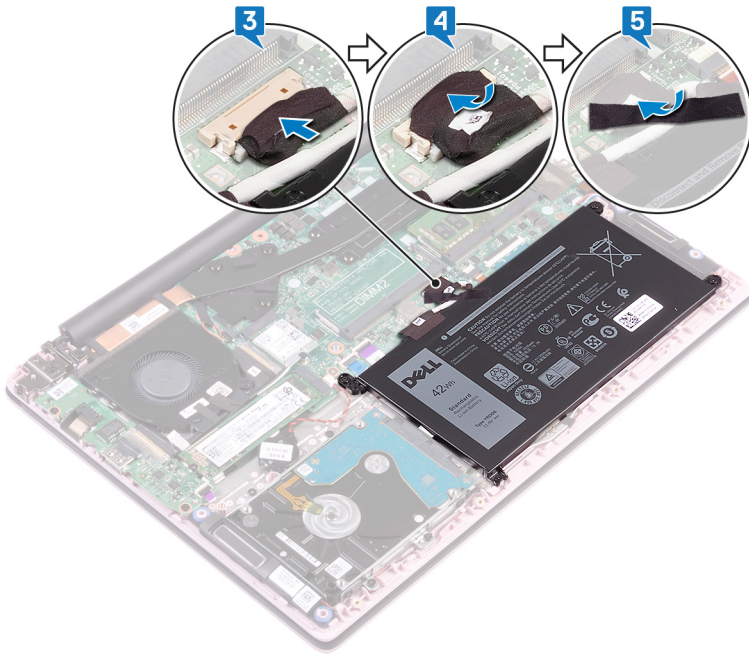

| | |
|------------|---|
| Identifier | GUID-E7C91A38-AAAB-4B1B-895E-F3264C634FA4 |
| Status | Released |

Post-requisites

Replace the [base cover](#).

| | |
|------------|------------------------------|
| Identifier | GUID-AAC0DC5A-1680-492D-804F |
| Status | Released |

Removing the memory modules

⚠ WARNING: Before working inside your computer, read the safety information that shipped with your computer and follow the steps in [Before working inside your computer](#). After working inside your computer, follow the instructions in [After working inside your computer](#). For more safety best practices, see the Regulatory Compliance home page at www.dell.com/regulatory_compliance.

| | |
|------------|---|
| Identifier | GUID-5EDDCAAE-9F5F-475C-AC39-33AA7FABF15B |
| Status | Released |

Prerequisites

Remove the [base cover](#).

| | |
|------------|---|
| Identifier | GUID-8401EF3F-8F32-4B07-8FEA-963EEED47645 |
| Status | Released |

Procedure

- 1 Open the flap on the memory module.

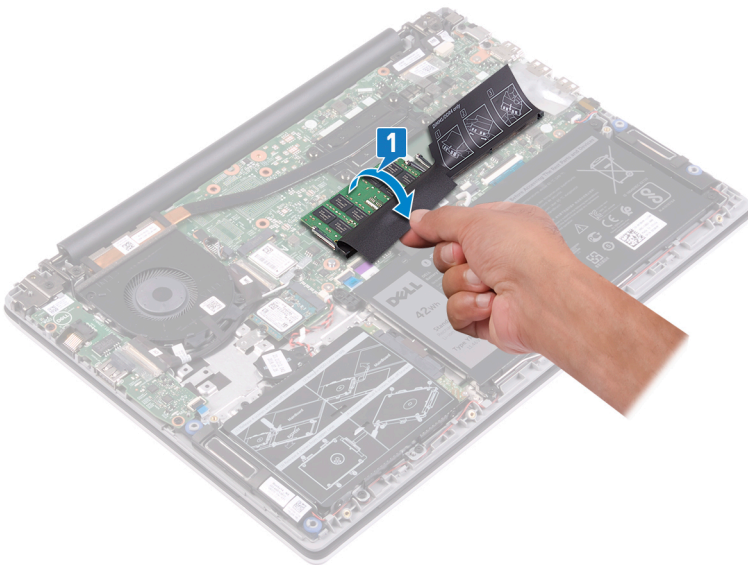

- 2 Use your fingertips to carefully spread apart the securing clips on each end of the memory-module slot until the memory module pops up.
- 3 Remove the memory module from the memory-module slot.

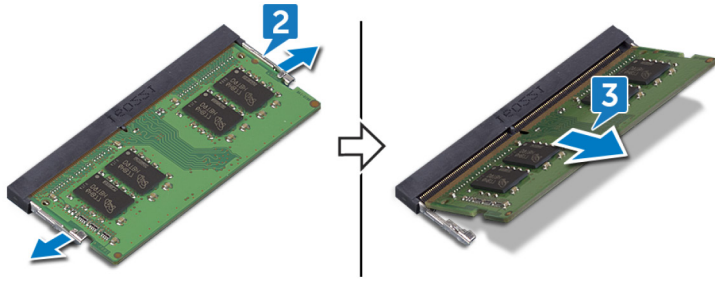

| | |
|------------|--------------------------------|
| Identifier | GUID-1F5023F5-9868-4AAF-A9F5-1 |
| Status | Released |

Replacing the memory modules

⚠ WARNING: Before working inside your computer, read the safety information that shipped with your computer and follow the steps in [Before working inside your computer](#). After working inside your computer, follow the instructions in [After working inside your computer](#). For more safety best practices, see the Regulatory Compliance home page at www.dell.com/regulatory_compliance.

| | |
|------------|---|
| Identifier | GUID-1E8715ED-0DDE-4589-80D4-D2891129B963 |
| Status | Released |

Procedure

- 1 Lift the flap from the memory module slot.

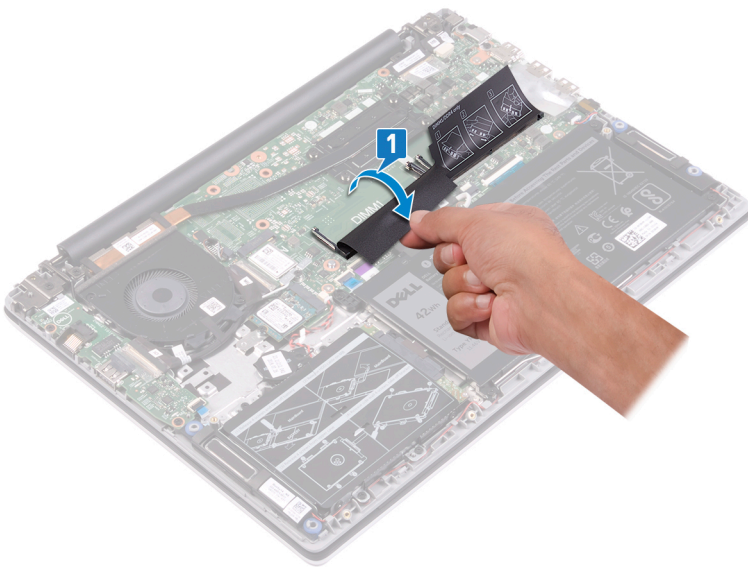

- 2 Align the notch on the memory module with the tab on the memory-module slot.

ⓘ NOTE: The number of memory modules may vary with the configuration that you ordered.

- 3 Slide the memory module firmly into the slot at an angle.
- 4 Press the memory module down until it clicks into place.

ⓘ NOTE: If you do not hear the click, remove the memory module and reinstall it.

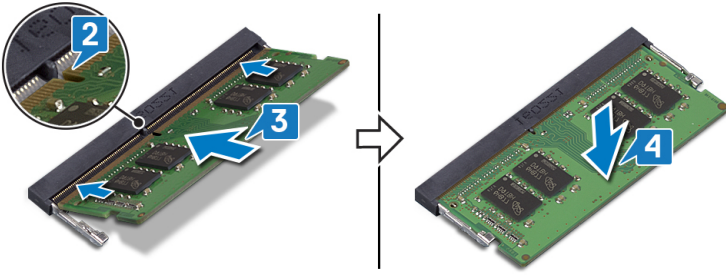

| | |
|------------|---|
| Identifier | GUID-616A8334-6E20-451B-854B-D9A21EF769D8 |
| Status | Released |

Post-requisites

Replace the [base cover](#).

| | |
|------------|------------------------------|
| Identifier | GUID-4AF7A7F4-79DC-43F4-A4DF |
| Status | Released |

Removing the wireless card

⚠ WARNING: Before working inside your computer, read the safety information that shipped with your computer and follow the steps in [Before working inside your computer](#). After working inside your computer, follow the instructions in [After working inside your computer](#). For more safety best practices, see the Regulatory Compliance home page at www.dell.com/regulatory_compliance.

| | |
|------------|---|
| Identifier | GUID-5382F40E-217A-421C-8D9B-DBCF36425F2F |
| Status | Released |

Prerequisites

Remove the [base cover](#).

| | |
|------------|---|
| Identifier | GUID-8458AD59-E08C-466C-8711-70A721469520 |
| Status | Released |

Procedure

- 1 Locate the wireless card.

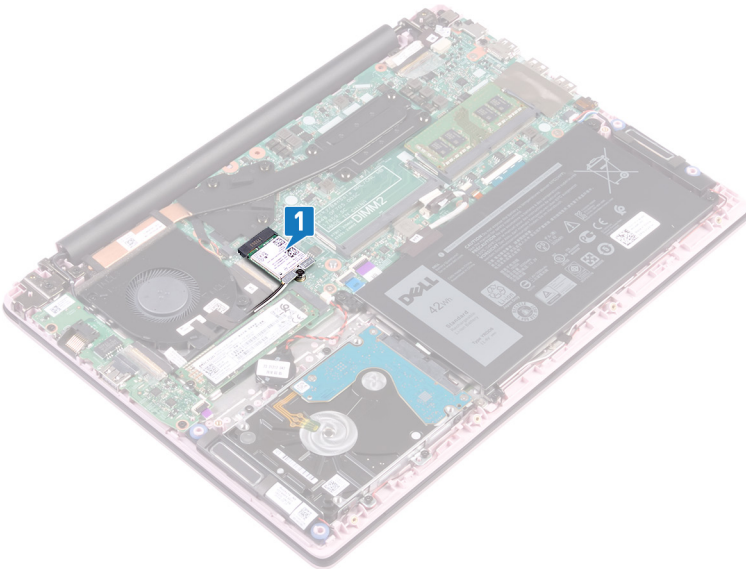

- 2 Remove the screw (M2x3) that secures the wireless-card bracket to the wireless card and the system board.
- 3 Remove the wireless-card bracket from the wireless card.
- 4 Using a plastic scribe, disconnect the antenna cables from the wireless card.
- 5 Slide and remove the wireless card from the wireless-card slot.

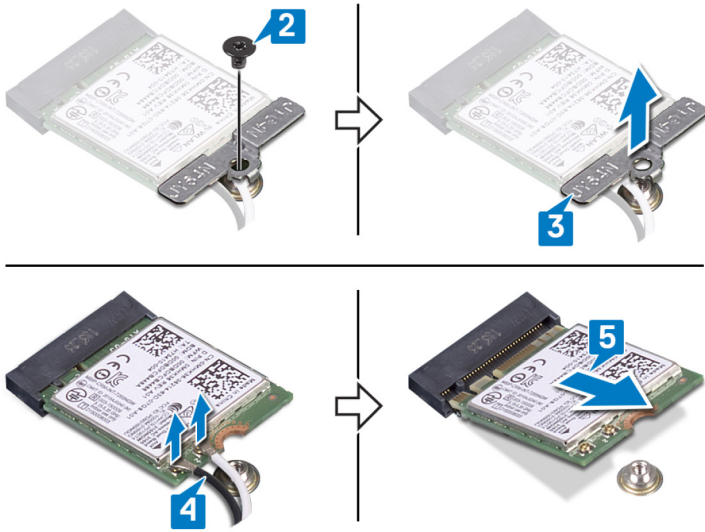

| | |
|------------|------------------------------|
| Identifier | GUID-94E88AEC-6F12-4B0E-AA6A |
| Status | Released |

Replacing the wireless card

⚠ WARNING: Before working inside your computer, read the safety information that shipped with your computer and follow the steps in [Before working inside your computer](#). After working inside your computer, follow the instructions in [After working inside your computer](#). For more safety best practices, see the Regulatory Compliance home page at www.dell.com/regulatory_compliance.

| | |
|------------|---|
| Identifier | GUID-18A0612B-ED43-403F-9091-CF1823843DB8 |
| Status | Released |

Procedure

- 1 Connect the antenna cables to the wireless card.
The following table provides the antenna-cable color scheme for the wireless card supported by your computer:

Table 2. Antenna-cable color scheme

| Connectors on the wireless card | Antenna-cable color |
|---------------------------------|---------------------|
| Main (white triangle) | White |
| Auxiliary (black triangle) | Black |

- 2 Slide the wireless card at an angle into the wireless-card slot.
- 3 Align the screw hole on the wireless-card bracket with the screw hole on the wireless card and the system board.
- 4 Replace the screw (M2x3) that secures the wireless-card bracket to the wireless card and the system board.

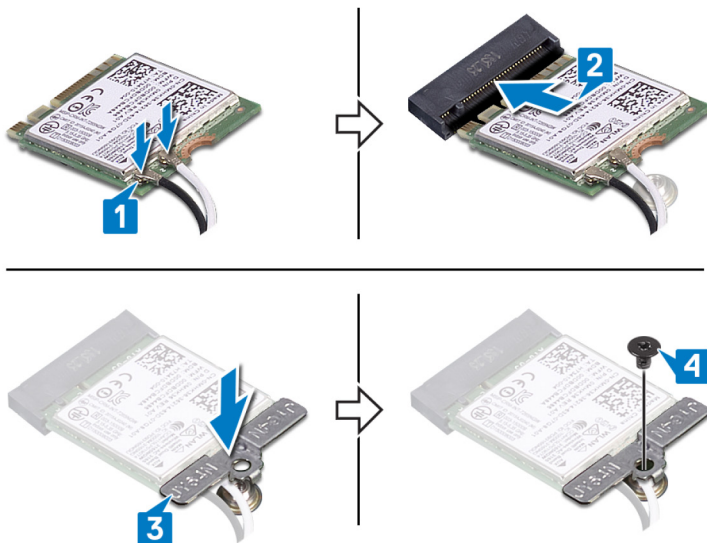

| | |
|------------|---|
| Identifier | GUID-0FE46778-D24D-4D1A-ABA3-97271F82267F |
| Status | Released |

Post-requisites

Replace the [base cover](#).

| | |
|------------|------------------------------|
| Identifier | GUID-30EEBC49-DE3E-4C3F-8226 |
| Status | Released |

Removing the coin-cell battery

⚠ WARNING: Before working inside your computer, read the safety information that shipped with your computer and follow the steps in [Before working inside your computer](#). After working inside your computer, follow the instructions in [After working inside your computer](#). For more safety best practices, see the Regulatory Compliance home page at www.dell.com/regulatory_compliance.

⚠ CAUTION: Removing the coin-cell battery resets the BIOS setup program's settings to default. It is recommended that you note the BIOS setup program's settings before removing the coin-cell battery.

| | |
|------------|---|
| Identifier | GUID-1150EBF7-190B-4A2E-8059-0F1C08AEE27A |
| Status | Released |

Prerequisites

Remove the [base cover](#).

| | |
|------------|---|
| Identifier | GUID-012CD907-D445-443F-949E-64BC5DA1EBD7 |
| Status | Released |

Procedure

- 1 Disconnect the coin-cell battery cable from the system board.
- 2 Peel the coin-cell battery assembly off the palm-rest and keyboard assembly.

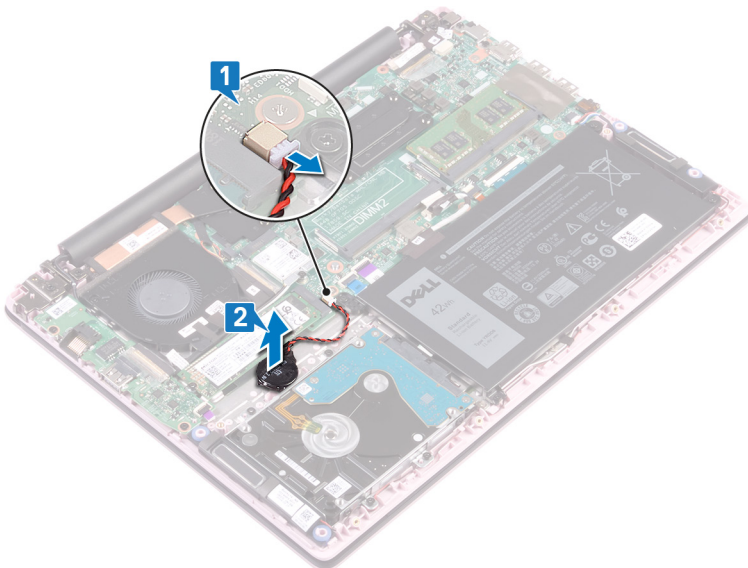

| | |
|------------|--------------------------------|
| Identifier | GUID-5E22F4A0-F01F-4522-8155-E |
| Status | Released |

Replacing the coin-cell battery

⚠ WARNING: Before working inside your computer, read the safety information that shipped with your computer and follow the steps in [Before working inside your computer](#). After working inside your computer, follow the instructions in [After working inside your computer](#). For more safety best practices, see the Regulatory Compliance home page at www.dell.com/regulatory_compliance.

| | |
|------------|---|
| Identifier | GUID-381DD344-64CF-417B-AE0C-D4B6E6EAE6A9 |
| Status | Released |

Procedure

- 1 Adhere the coin-cell battery assembly to the palm-rest and keyboard assembly.
- 2 Connect the coin-cell battery to the system board.

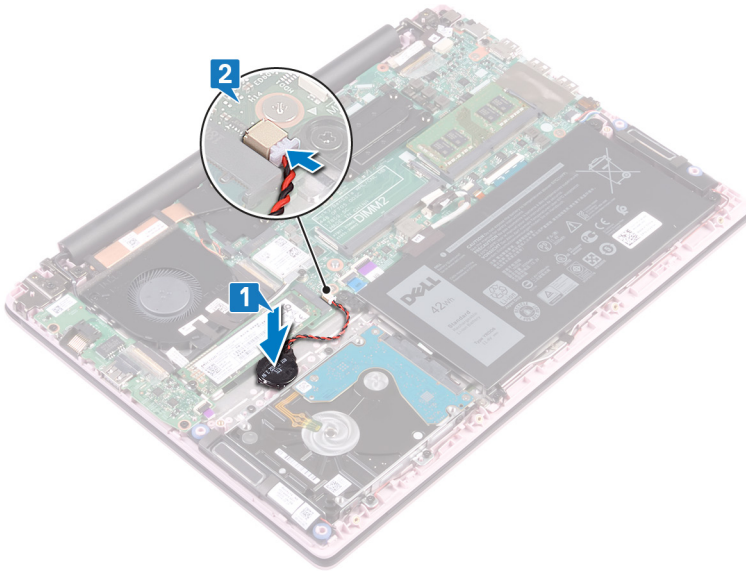

| | |
|------------|---|
| Identifier | GUID-6D533483-42F6-4BE2-ADDF-C67D1B016ABE |
| Status | Released |

Post-requisites

Replace the [base cover](#).

| | |
|------------|------------------------------|
| Identifier | GUID-FAA962E5-AD4D-4E85-BCA3 |
| Status | Released |

Removing the fan

⚠ WARNING: Before working inside your computer, read the safety information that shipped with your computer and follow the steps in [Before working inside your computer](#). After working inside your computer, follow the instructions in [After working inside your computer](#). For more safety best practices, see the Regulatory Compliance home page at www.dell.com/regulatory_compliance.

| | |
|------------|---|
| Identifier | GUID-590FD151-5607-454F-B8DE-F38CF1D6CC81 |
| Status | Released |

Prerequisites

Remove the [base cover](#).

| | |
|------------|---|
| Identifier | GUID-03B810F6-A56B-45F7-B07D-46879A8F48E0 |
| Status | Released |

Procedure

- 1 Peel the tape off the heat sink.
- 2 Disconnect the fan cable from the system board. Note the cable routing and remove the fan cable and the antenna cable from the routing guides on the fan.
- 3 Peel the tapes off the fan.
- 4 Remove the two screws (M2x3) that secure the fan to the palm-rest and keyboard assembly.
- 5 Lift the fan off the palm-rest and keyboard assembly.

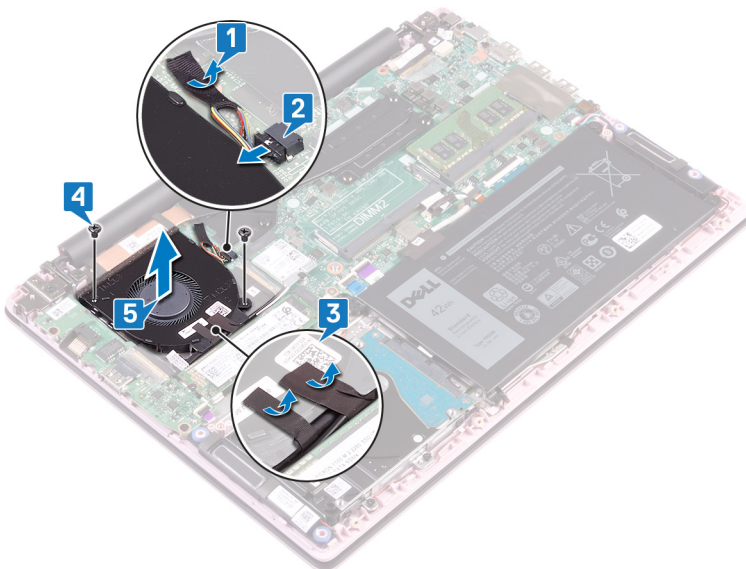

| | |
|------------|-------------------------------|
| Identifier | GUID-2596AFC0-F1E8-4A0E-A603- |
| Status | Released |

Replacing the fan

⚠ WARNING: Before working inside your computer, read the safety information that shipped with your computer and follow the steps in [Before working inside your computer](#). After working inside your computer, follow the instructions in [After working inside your computer](#). For more safety best practices, see the Regulatory Compliance home page at www.dell.com/regulatory_compliance.

| | |
|------------|---|
| Identifier | GUID-E00EE415-C55F-4F89-B88A-C283C2ACB9E0 |
| Status | Released |

Procedure

- 1 Align the screw holes on the fan with the screw holes on the palm-rest and keyboard assembly.
- 2 Replace the two screws (M2x3) that secure the fan to the palm-rest and keyboard assembly.
- 3 Route the I/O-board cable and antenna cables through the routing guides on the fan and adhere the tapes to the fan.
- 4 Connect the fan cable to the system board.
- 5 Adhere the tape to the heat sink.

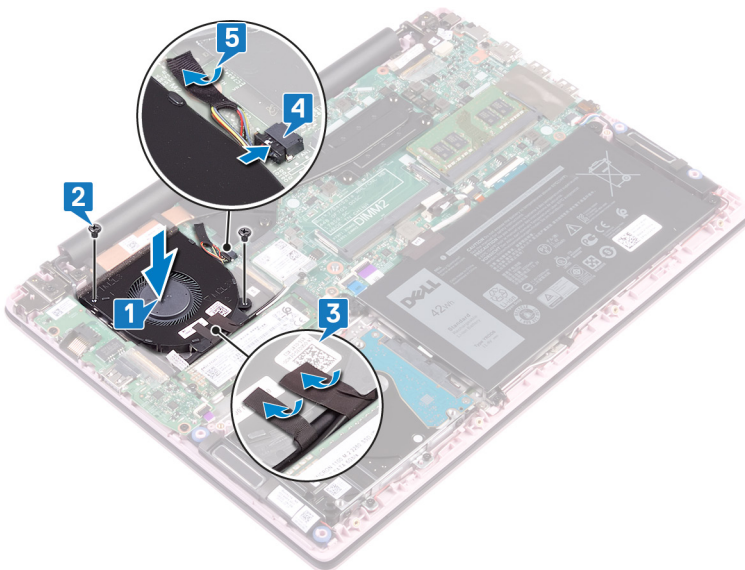

| | |
|------------|---|
| Identifier | GUID-CE25D2B6-7529-46B8-9400-69736F229BA6 |
| Status | Released |

Post-requisites

Replace the [base cover](#).

| | |
|------------|------------------------------|
| Identifier | GUID-1C25F362-25CF-40CD-8A9B |
| Status | Released |

Removing the solid-state drive

⚠ WARNING: Before working inside your computer, read the safety information that shipped with your computer and follow the steps in [Before working inside your computer](#). After working inside your computer, follow the instructions in [After working inside your computer](#). For more safety best practices, see the Regulatory Compliance home page at www.dell.com/regulatory_compliance.

⚠ CAUTION: Solid-state drives are fragile. Exercise care when handling the solid-state drive.

⚠ CAUTION: To avoid data loss, do not remove the solid-state drive while the computer is in sleep or on state.

| | |
|------------|---|
| Identifier | GUID-0D2DEB37-ADC1-4CE9-9784-6D4A5896B265 |
| Status | Released |

Prerequisites

Remove the [base cover](#).

| | |
|------------|---|
| Identifier | GUID-906E79AE-8C3B-4373-8630-47BEEAD2530A |
| Status | Released |

Procedure

- 1 Locate the solid-state drive.

M.2 2280

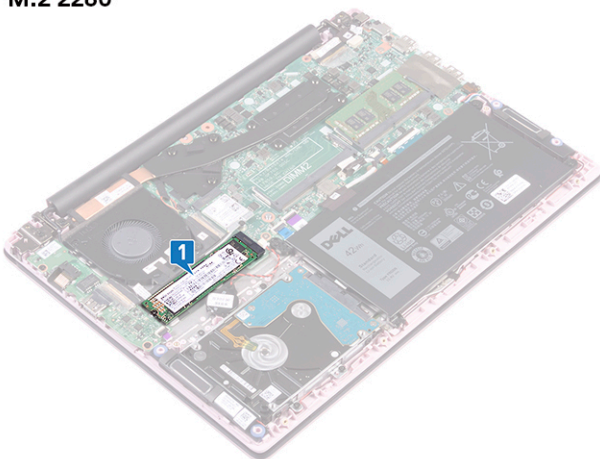

M.2 2230

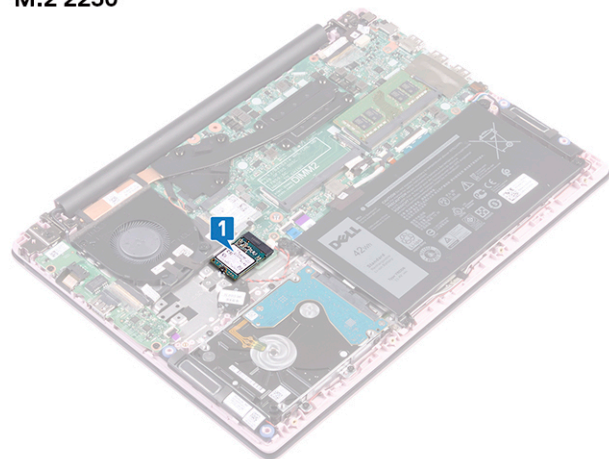

- 2 Remove the screw (M2x3) that secures the solid-state drive to the palm-rest and keyboard assembly.
- 3 Slide and remove the solid-state drive from the solid-state drive slot.

M.2 2280

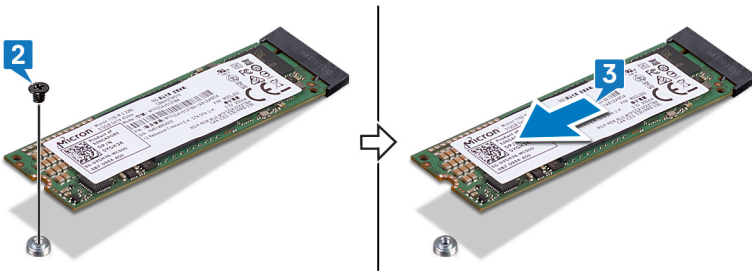

M.2 2230

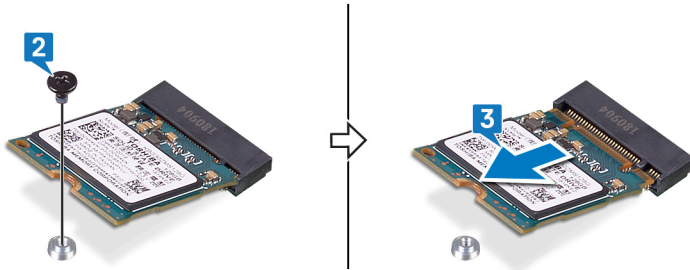

| | |
|------------|--------------------------------|
| Identifier | GUID-792E5316-8EFA-4894-AE68-5 |
| Status | Released |

Replacing the solid-state drive

⚠ WARNING: Before working inside your computer, read the safety information that shipped with your computer and follow the steps in [Before working inside your computer](#). After working inside your computer, follow the instructions in [After working inside your computer](#). For more safety best practices, see the Regulatory Compliance home page at www.dell.com/regulatory_compliance.

⚠ CAUTION: Solid-state drives are fragile. Exercise care when handling the solid-state drive.

| | |
|------------|---|
| Identifier | GUID-E3DB895D-6B17-45CA-8673-5CD0310063DE |
| Status | Released |

Procedure

- 1 Align the notch on the solid-state drive with the tab on the solid-state drive slot.
- 2 Slide the solid-state drive firmly into the solid-state drive slot at an angle.
- 3 Press the other end of the solid-state drive and replace the screw (M2x3) that secures the solid-state drive to the palm-rest and keyboard assembly.

M.2 2280

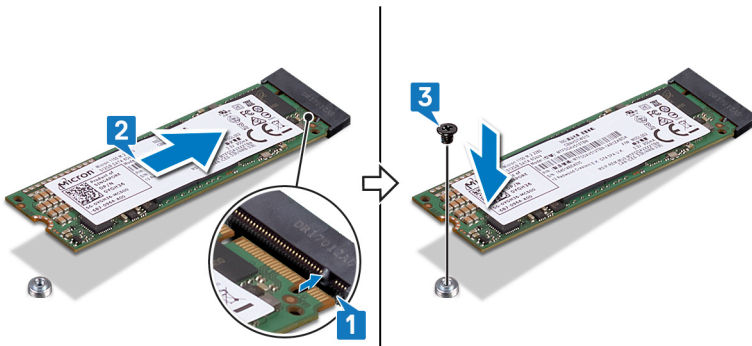

M.2 2230

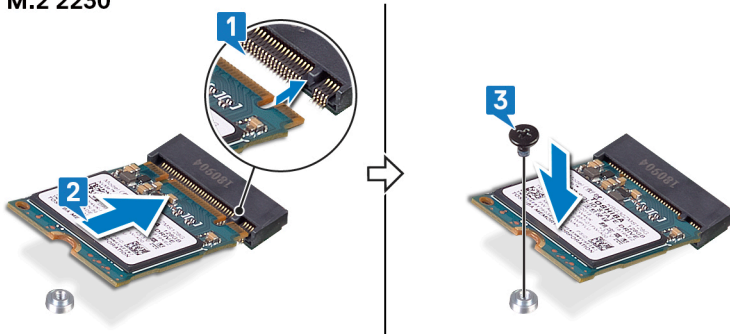

| | |
|------------|---|
| Identifier | GUID-BEE1915E-477C-41F9-B2AE-58D11BAA745E |
| Status | Released |

Post-requisites

Replace the [base cover](#).

| | |
|------------|------------------------------|
| Identifier | GUID-5DE1E07B-4633-4536-ACBF |
| Status | Released |

Removing the hard drive

⚠ WARNING: Before working inside your computer, read the safety information that shipped with your computer and follow the steps in [Before working inside your computer](#). After working inside your computer, follow the instructions in [After working inside your computer](#). For more safety best practices, see the Regulatory Compliance home page at www.dell.com/regulatory_compliance.

⚠ CAUTION: Hard drives are fragile. Exercise care when handling the hard drive.

⚠ CAUTION: To avoid data loss, do not remove the hard drive while the computer is in sleep or on state.

| | |
|------------|---|
| Identifier | GUID-143C40EB-D9A9-4251-8A4D-CA9D4206D3A2 |
| Status | Released |

Prerequisites

- 1 Remove the [base cover](#).
- 2 Remove the [battery](#).

| | |
|------------|---|
| Identifier | GUID-36437EA0-620F-4FB6-A546-EE63686C69A6 |
| Status | Released |

Procedure

- 1 Open the latch and disconnect the hard-drive cable from the system board.
- 2 Remove the four screws (M2x3) that secure the hard-drive assembly to the palm-rest and keyboard assembly.
- 3 Lift the hard-drive assembly off the palm rest-and keyboard assembly.

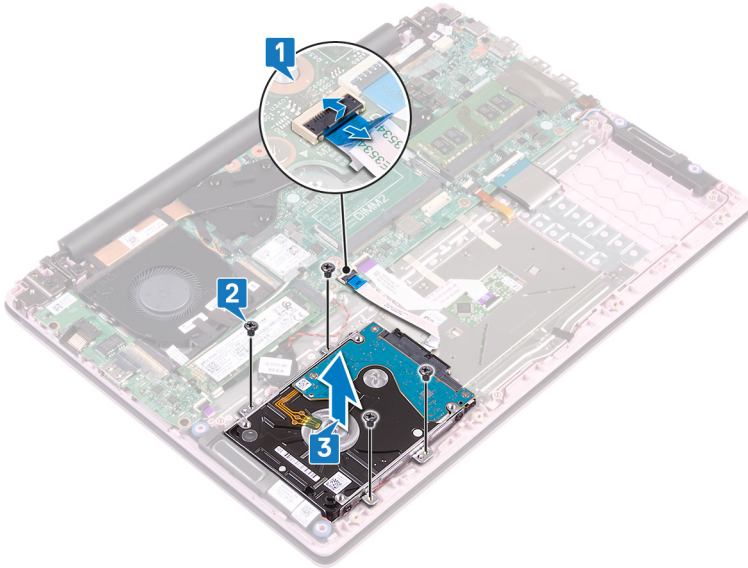

4 Disconnect the interposer from the hard-drive assembly.

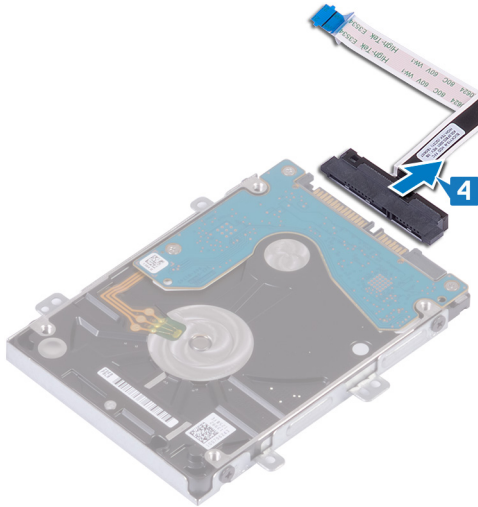

5 Remove the four screws (M3x3) that secure the hard-drive bracket to the hard drive.

6 Lift the hard-drive bracket off the hard drive.

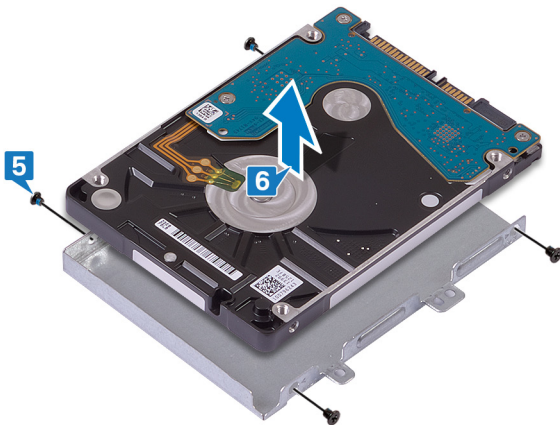

| | |
|------------|------------------------------|
| Identifier | GUID-8D72BB77-0F8B-428E-A98E |
| Status | Released |

Replacing the hard drive

⚠ WARNING: Before working inside your computer, read the safety information that shipped with your computer and follow the steps in [Before working inside your computer](#). After working inside your computer, follow the instructions in [After working inside your computer](#). For more safety best practices, see the Regulatory Compliance home page at www.dell.com/regulatory_compliance.

⚠ CAUTION: Hard drives are fragile. Exercise care when handling the hard drive.

| | |
|------------|---|
| Identifier | GUID-858AEC90-746C-456C-B14D-50ED6CDA8E35 |
| Status | Released |

Procedure

- 1 Align the screw holes on the hard-drive bracket with the screw holes on the hard drive.
- 2 Replace the four screws (M3x3) that secure the hard-drive bracket to the hard drive.

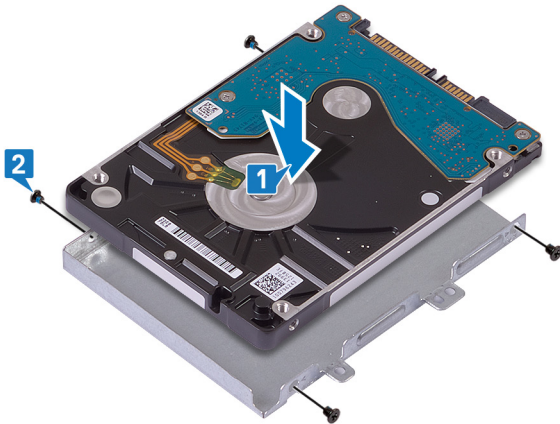

- 3 Connect the interposer to the hard-drive assembly.

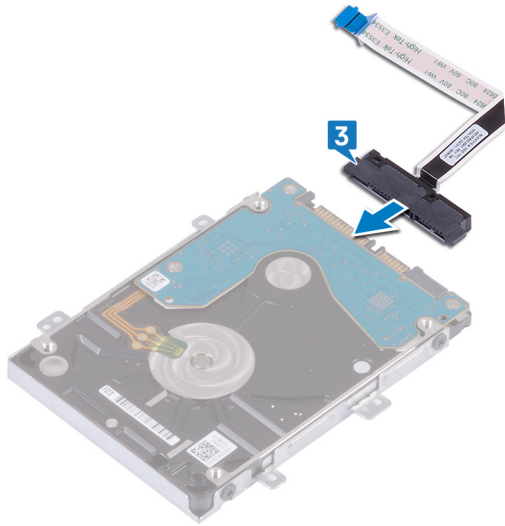

- 4 Align the screw holes on the hard-drive assembly with the screw holes on the palm-rest and keyboard assembly.
- 5 Replace the four screws (M2x3) that secure the hard-drive assembly to the palm-rest and keyboard assembly.
- 6 Slide the hard-drive cable into the connector on the system board and close the latch.

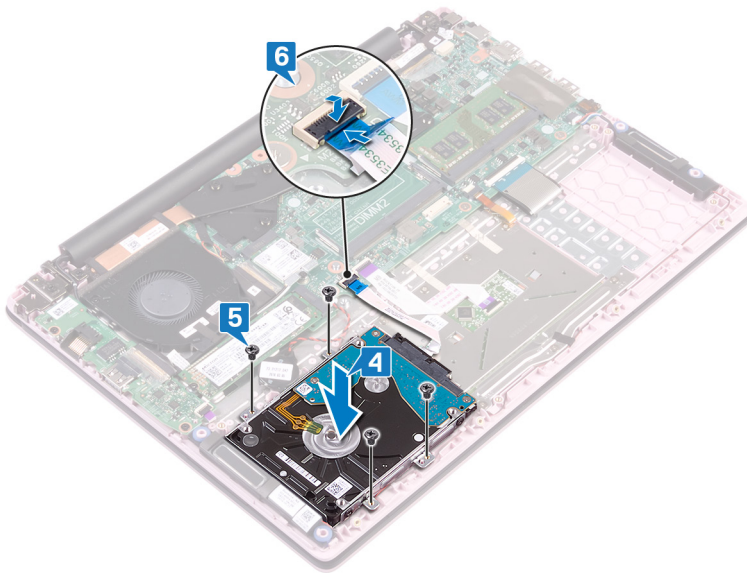

Identifier GUID-540454ED-2454-499B-A2D9-110795B13265

Status Released

Post-requisites

- 1 Replace the [battery](#).
- 2 Replace the [base cover](#).

| | |
|------------|------------------------------|
| Identifier | GUID-DC61C8F1-86D0-49DE-B8D8 |
| Status | Released |

Removing the I/O board

⚠ WARNING: Before working inside your computer, read the safety information that shipped with your computer and follow the steps in [Before working inside your computer](#). After working inside your computer, follow the instructions in [After working inside your computer](#). For more safety best practices, see the Regulatory Compliance home page at www.dell.com/regulatory_compliance.

| | |
|------------|---|
| Identifier | GUID-08140AE5-7DA4-4221-974B-4E945A06BC06 |
| Status | Released |

Prerequisites

- 1 Remove the [base cover](#).
- 2 Remove the [fan](#).

| | |
|------------|---|
| Identifier | GUID-91252C7B-A452-4343-9B33-9C0073934F9B |
| Status | Released |

Procedure

- 1 Peel the tape off the I/O-board connector.
- 2 Open the latch and disconnect the I/O-board cable from the I/O board.
 - ① **NOTE:** If necessary, use a plastic scribe to open the latch.
- 3 Disconnect the fingerprint reader cable from the I/O board.
 - ① **NOTE:** Applicable only to computers that are shipped with power button with fingerprint reader.
- 4 Remove the two screws (M2x3) that secure the I/O board to the palm-rest and keyboard assembly.
- 5 Lift the I/O board off the palm-rest and keyboard assembly.

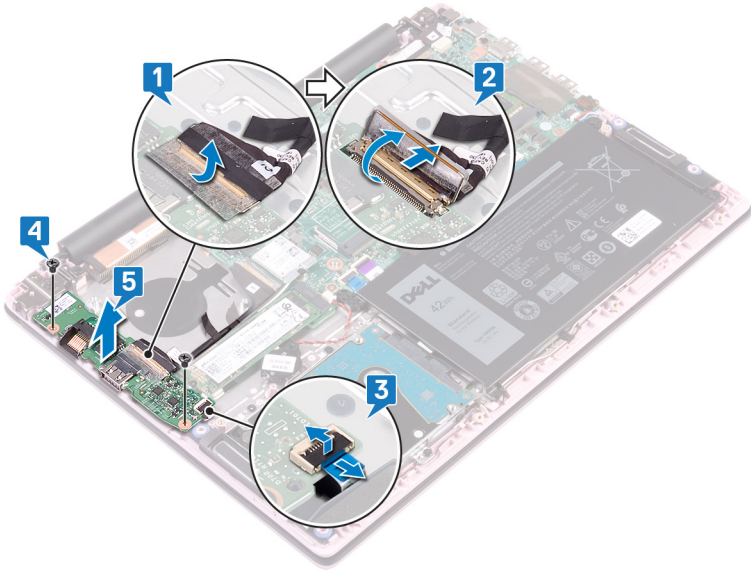

| | |
|------------|-------------------------------|
| Identifier | GUID-98F27B1C-9F09-48EC-83D7- |
| Status | Released |

Replacing the I/O board

⚠ WARNING: Before working inside your computer, read the safety information that shipped with your computer and follow the steps in [Before working inside your computer](#). After working inside your computer, follow the instructions in [After working inside your computer](#). For more safety best practices, see the Regulatory Compliance home page at www.dell.com/regulatory_compliance.

| | |
|------------|---|
| Identifier | GUID-983F9DD3-3BD8-43A9-AD20-92C38C4C3061 |
| Status | Released |

Procedure

- 1 Align the screw holes on the I/O board with the screw holes on the palm-rest and keyboard assembly.
- 2 Replace the two screws (M2x3) that secure the I/O board to the palm-rest and keyboard assembly.
- 3 Connect the fingerprint reader cable to the I/O board and close the latch.

① NOTE: Applicable only to computers that are shipped with power button with fingerprint reader.

- 4 Adhere the tape to the I/O-board cable.
- 5 Connect the I/O-board cable to the I/O board and close the latch.

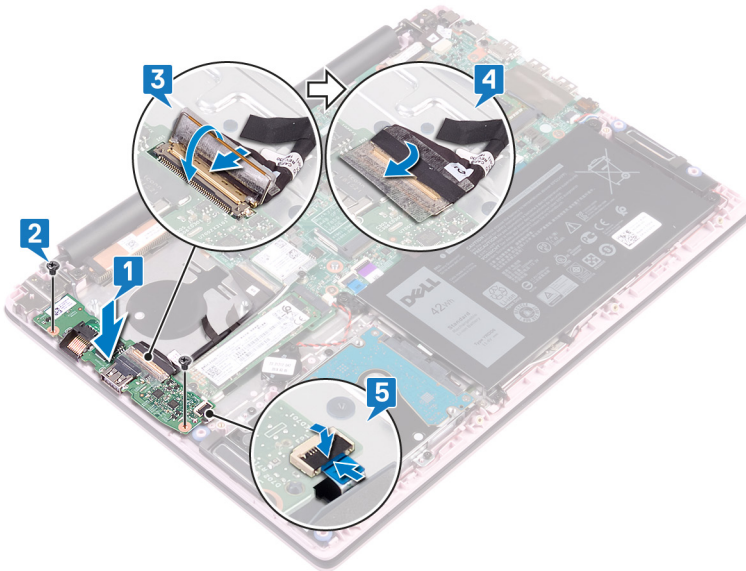

| | |
|------------|---|
| Identifier | GUID-8C7AC6C0-8DEA-485C-928B-A8BD78117D14 |
| Status | Released |

Post-requisites

- 1 Replace the [fan](#).
- 2 Replace the [base cover](#).

| | |
|------------|-------------------------------|
| Identifier | GUID-8D2AE471-594B-46FC-808B- |
| Status | Released |

Removing the touchpad

⚠ WARNING: Before working inside your computer, read the safety information that shipped with your computer and follow the steps in [Before working inside your computer](#). After working inside your computer, follow the instructions in [After working inside your computer](#). For more safety best practices, see the Regulatory Compliance home page at www.dell.com/regulatory_compliance.

| | |
|------------|---|
| Identifier | GUID-8DCD2051-7D1E-417F-B772-987ECD2C96CA |
| Status | Released |

Prerequisites

- 1 Remove the [base cover](#).
- 2 Remove the [battery](#).

| | |
|------------|---|
| Identifier | GUID-30461449-F889-4A2A-8832-912C14D352B5 |
| Status | Released |

Procedure

- 1 Peel off the tapes that secure the touchpad to the palm-rest and keyboard assembly.
- 2 Peel off the tape that secures the speaker cable to the touchpad.
- 3 Open the latch and disconnect the hard-drive cable from the system board.
- 4 Open the latch and disconnect the touchpad cable from the system board.
- 5 Remove the three screws (M2x2 Big Head) that secure the touchpad bracket to the palm-rest and keyboard assembly.
- 6 Lift the touchpad bracket off the palm-rest and keyboard assembly.

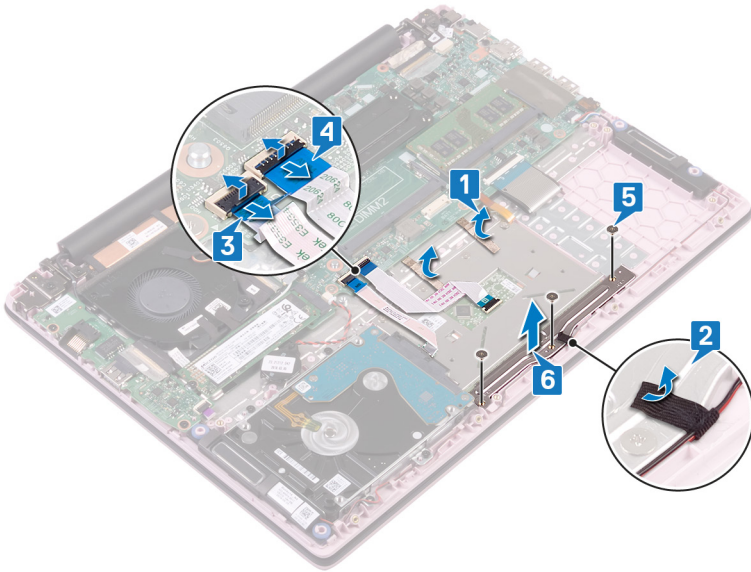

- 7 Remove the four screws (M2x2 Big Head) that secure the touchpad to the palm-rest and keyboard assembly.
- 8 Lift the touchpad off the palm-rest and keyboard assembly.

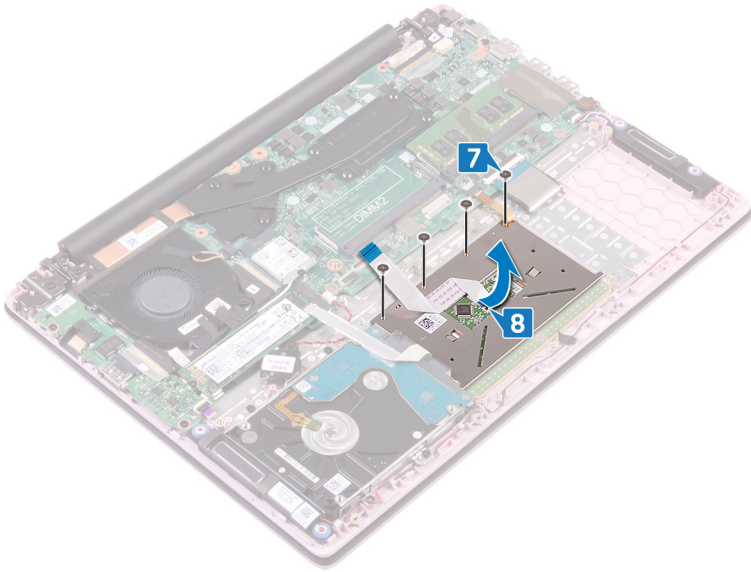

| | |
|------------|-------------------------------|
| Identifier | GUID-B55423C5-03BB-46A2-9B5F- |
| Status | Released |

Replacing the touchpad

⚠ WARNING: Before working inside your computer, read the safety information that shipped with your computer and follow the steps in **Before working inside your computer**. After working inside your computer, follow the instructions in **After working inside your computer**. For more safety best practices, see the Regulatory Compliance home page at www.dell.com/regulatory_compliance.

| | |
|------------|---|
| Identifier | GUID-B104E995-3A30-4F62-A1AD-975A2C618657 |
| Status | Released |

Procedure

- 1 Align the screw holes on the touchpad with the screw holes on the palm-rest and keyboard assembly.
- 2 Replace the four screws (M2x2 Big Head) that secure the touchpad to the palm-rest and keyboard assembly.

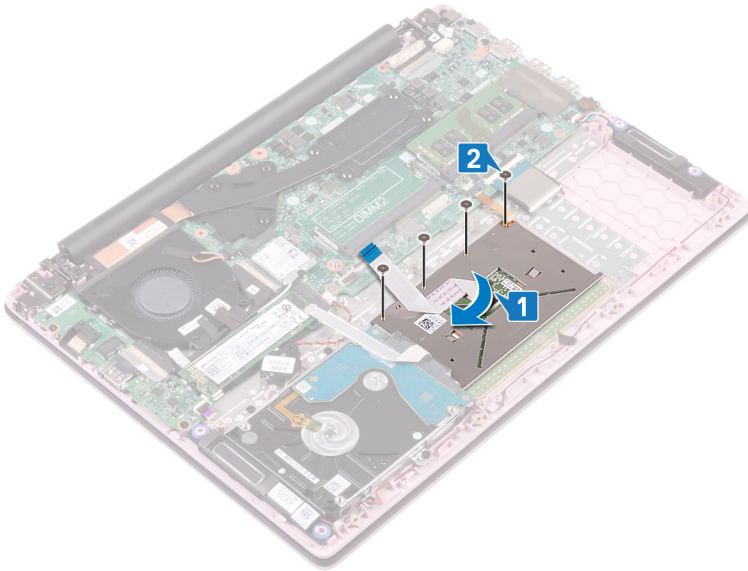

- 3 Align the screw holes on the touchpad bracket with the screw holes on the palm-rest and keyboard assembly.
- 4 Replace the three screws (M2x2 Big Head) that secure the touchpad bracket to the palm-rest and keyboard assembly.
- 5 Adhere the tape that secures the speaker cable to the touchpad.
- 6 Adhere the tapes that secure the touchpad to the palm-rest and keyboard assembly.
- 7 Slide the touchpad cable into the connector on the system board and close the latch to secure the cable.
- 8 Slide the hard-drive cable into the connector on the system board and close the latch to secure the cable.

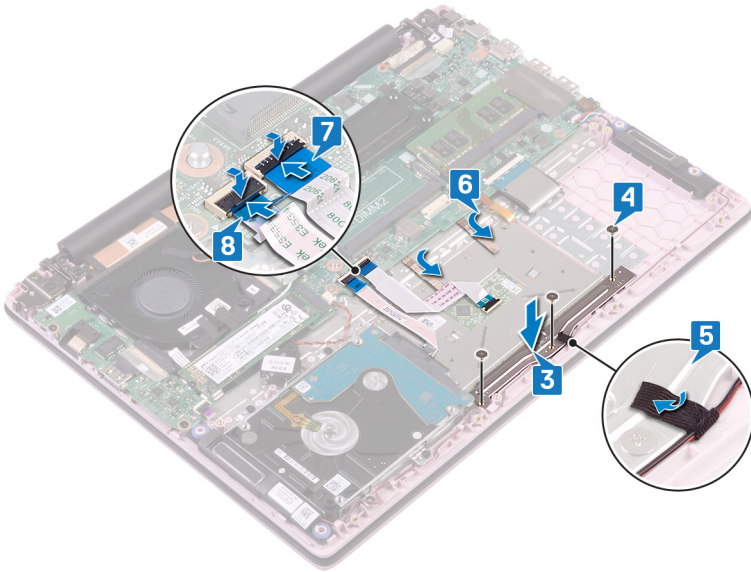

Identifier

GUID-14FE7459-8875-4EA0-8F24-EE41108CDBD8

Status

Released

Post-requisites

- 1 Replace the [battery](#).
- 2 Replace the [base cover](#).

| | |
|------------|------------------------------|
| Identifier | GUID-BF7F1ECA-BC62-4949-B1BE |
| Status | Released |

Removing the speakers

⚠ WARNING: Before working inside your computer, read the safety information that shipped with your computer and follow the steps in [Before working inside your computer](#). After working inside your computer, follow the instructions in [After working inside your computer](#). For more safety best practices, see the Regulatory Compliance home page at www.dell.com/regulatory_compliance.

| | |
|------------|---|
| Identifier | GUID-AD8B3567-7E0F-4FCF-9C89-4C7ADF8D0843 |
| Status | Released |

Prerequisites

- 1 Remove the [base cover](#).
- 2 Remove the [battery](#).

| | |
|------------|---|
| Identifier | GUID-6CF408DA-B2F7-4BBC-8026-6BB797E6711E |
| Status | Released |

Procedure

- 1 Disconnect the speaker cable from the system board.
- 2 Peel the tape off the touchpad bracket.
- 3 Remove the speaker cable from the routing guides on the palm-rest and keyboard assembly.
- 4 Remove the speakers from the alignment posts and lift the speakers off the palm-rest and keyboard assembly.

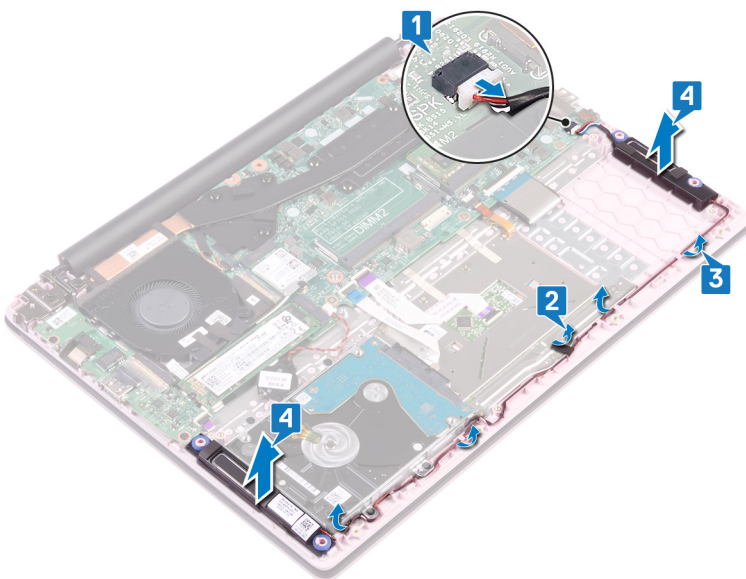

| | |
|------------|------------------------------|
| Identifier | GUID-40DC76F7-B3EC-450A-848E |
| Status | Released |

Replacing the speakers

⚠ WARNING: Before working inside your computer, read the safety information that shipped with your computer and follow the steps in [Before working inside your computer](#). After working inside your computer, follow the instructions in [After working inside your computer](#). For more safety best practices, see the Regulatory Compliance home page at www.dell.com/regulatory_compliance.

| | |
|------------|---|
| Identifier | GUID-5F8C8A76-4A5A-4B64-8651-2147B3D4E1B7 |
| Status | Released |

Procedure

- 1 Using the alignment posts, align and place the speakers on the palm-rest and keyboard assembly.
- 2 Route the speaker cable through the routing guides on the palm-rest and keyboard assembly.
- 3 Adhere the tape to the touchpad bracket.
- 4 Connect the speaker cable to the system board.

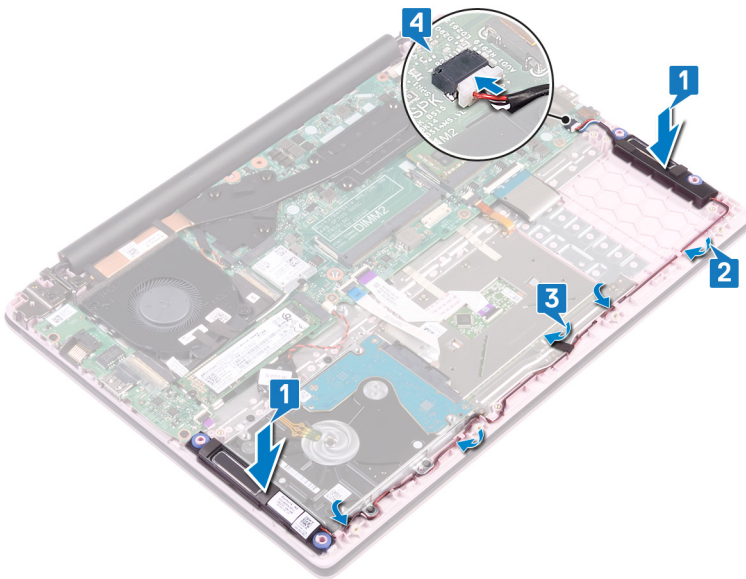

| | |
|------------|---|
| Identifier | GUID-4DE06D76-F618-427D-A93D-AF0744DB57D3 |
| Status | Released |

Post-requisites

- 1 Replace the [battery](#).
- 2 Replace the [base cover](#).

| | |
|------------|-------------------------------|
| Identifier | GUID-3AE08A92-614C-4411-90FB- |
| Status | Released |

Removing the heat sink

- ⚠ WARNING:** Before working inside your computer, read the safety information that shipped with your computer and follow the steps in [Before working inside your computer](#). After working inside your computer, follow the instructions in [After working inside your computer](#). For more safety best practices, see the Regulatory Compliance home page at www.dell.com/regulatory_compliance.
- ⚠ WARNING:** The heat sink may become hot during normal operation. Allow sufficient time for the heat sink to cool before you touch it.
- ⚠ CAUTION:** For maximum cooling of the processor, do not touch the heat transfer areas on the heat sink. The oils in your skin can reduce the heat transfer capability of the thermal grease.

| | |
|------------|---|
| Identifier | GUID-525A1450-B0C5-46E5-9D06-61696A4BC26D |
| Status | Released |

Prerequisites

Remove the [base cover](#).

| | |
|------------|---|
| Identifier | GUID-BBA9BEFA-4E87-4030-8F2E-A62243C5F847 |
| Status | Released |

Procedure

- 1 In sequential order (as indicated on the heat sink), loosen the four captive screws that secure the heat sink to the system board.
- 2 Lift the heat sink off the system board.

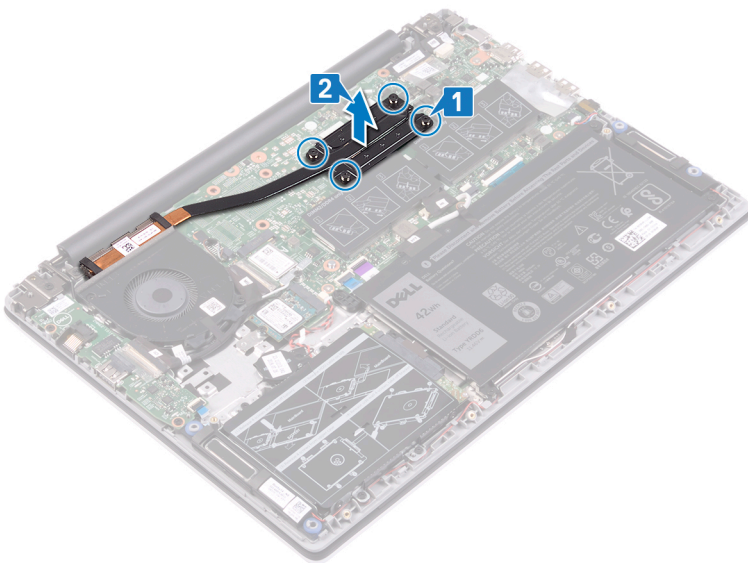

| | |
|------------|--------------------------------|
| Identifier | GUID-69332260-F504-4C70-A535-1 |
| Status | Released |

Replacing the heat sink

⚠ WARNING: Before working inside your computer, read the safety information that shipped with your computer and follow the steps in [Before working inside your computer](#). After working inside your computer, follow the instructions in [After working inside your computer](#). For more safety best practices, see the Regulatory Compliance home page at www.dell.com/regulatory_compliance.

⚠ CAUTION: Incorrect alignment of the heat sink can damage the system board and processor.

ⓘ NOTE: If either the system board or the heat sink is replaced, use the thermal pad/paste provided in the kit to ensure that thermal conductivity is achieved.

| | |
|------------|---|
| Identifier | GUID-CB6D71C6-2F91-4910-AE9B-8187C8E08E8D |
| Status | Released |

Procedure

- 1 Align the screw holes on the heat sink with the screw holes on the system board.
- 2 In reverse sequential order (as indicated on the heat sink), tighten the four captive screws that secure the heat sink to the system board.

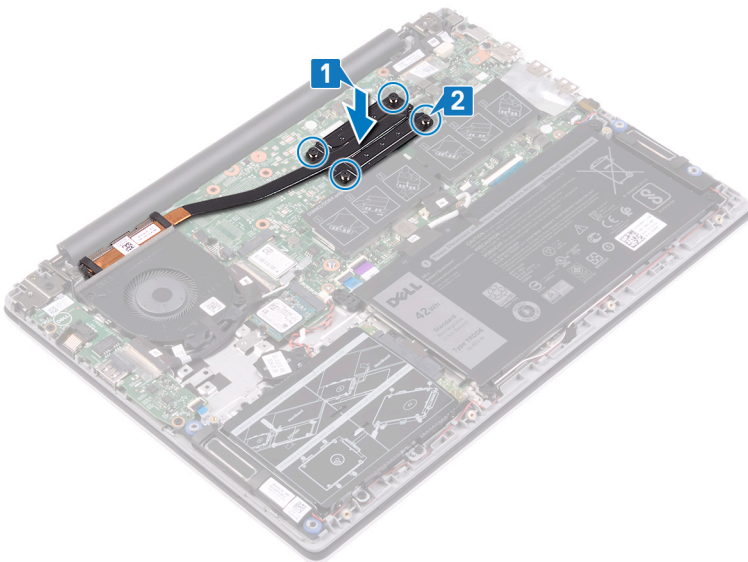

| | |
|------------|---|
| Identifier | GUID-0575DE45-CEA6-4C00-8787-8FD3B4552272 |
| Status | Released |

Post-requisites

Replace the [base cover](#).

| | |
|------------|------------------------------|
| Identifier | GUID-AB1F153B-621B-42FC-89BE |
| Status | Released |

Removing the display assembly

⚠ WARNING: Before working inside your computer, read the safety information that shipped with your computer and follow the steps in [Before working inside your computer](#). After working inside your computer, follow the instructions in [After working inside your computer](#). For more safety best practices, see the Regulatory Compliance home page at www.dell.com/regulatory_compliance.

| | |
|------------|---|
| Identifier | GUID-0D38E3DF-34E0-44D9-B706-B60CB9471A80 |
| Status | Released |

Prerequisites

- 1 Remove the [base cover](#).
- 2 Remove the [wireless card](#).

| | |
|------------|---|
| Identifier | GUID-0F15570E-8EF0-485C-865F-FF4B3F8D5AAF |
| Status | Released |

Procedure

- 1 Peel off the tape that secures the I/O-board cable to the I/O board.
- 2 Note the routing and remove the I/O-board cable from the routing guides.
- 3 Peel off the tape that secures the display cable to the display cable connector.
- 4 Open the latch and disconnect the display cable from the system board.

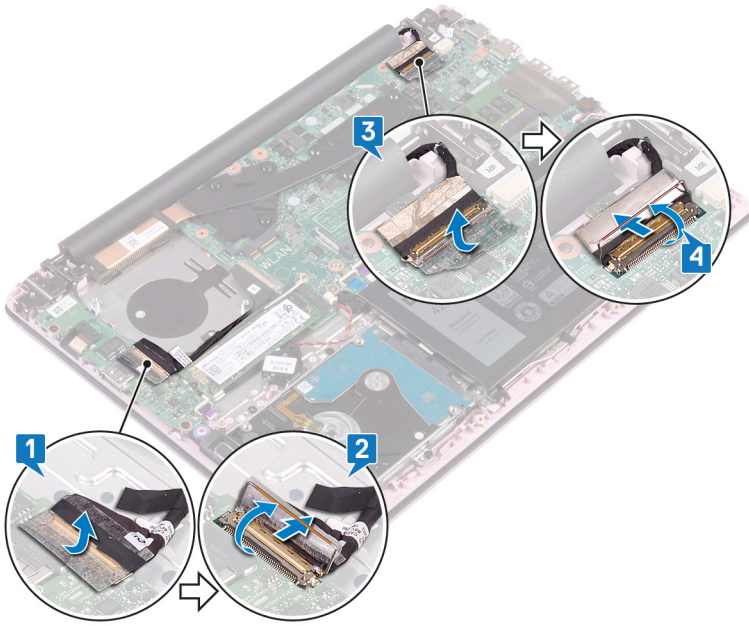

- 5 Remove the antenna cable from the routing guide.
- 6 Remove the four screws (M2.5x5) that secure the display hinges to the palm-rest and keyboard assembly.

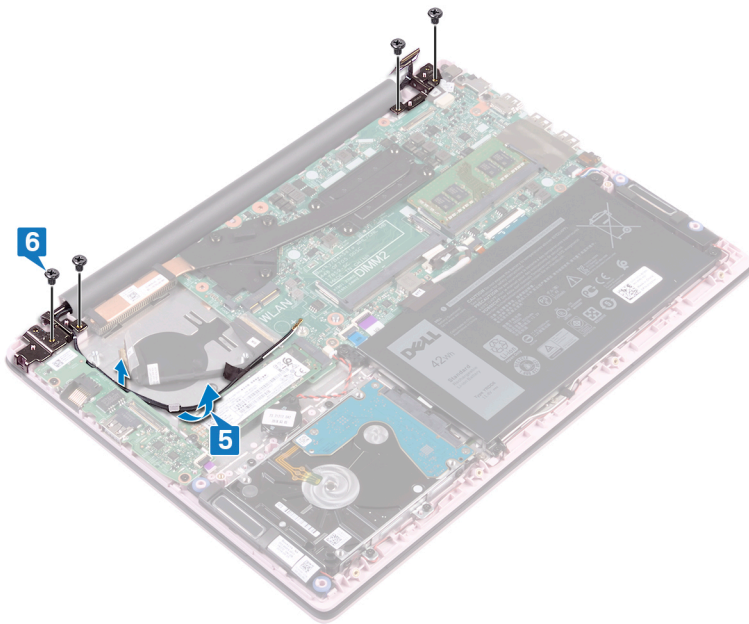

- 7 Open the display at an angle of 90 degrees.

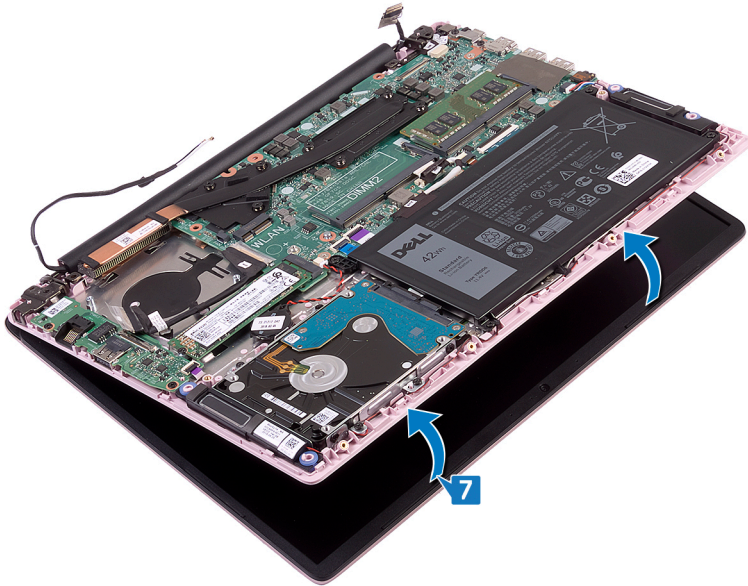

8 Lift the display assembly off the palm-rest and keyboard assembly.

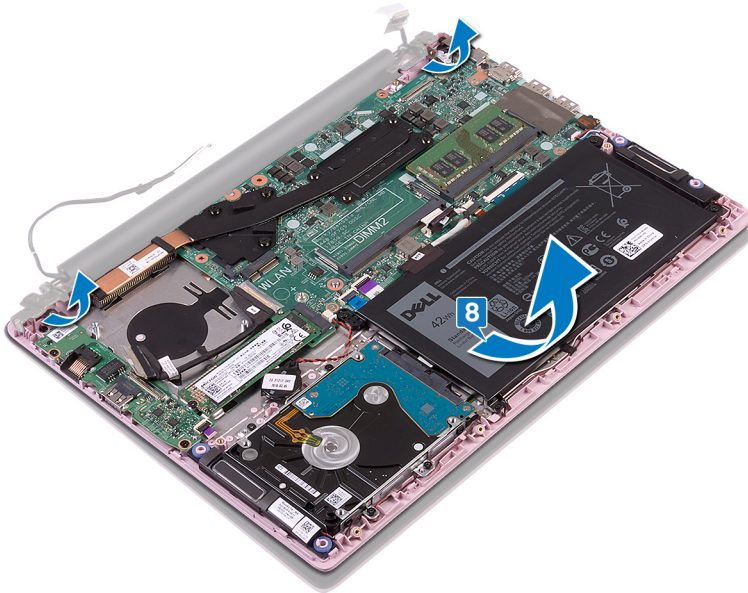

| | |
|------------|-------------------------------|
| Identifier | GUID-2DF70EB1-9D26-4051-8B7C- |
| Status | Released |

Replacing the display assembly

⚠ WARNING: Before working inside your computer, read the safety information that shipped with your computer and follow the steps in [Before working inside your computer](#). After working inside your computer, follow the instructions in [After working inside your computer](#). For more safety best practices, see the Regulatory Compliance home page at www.dell.com/regulatory_compliance.

| | |
|------------|---|
| Identifier | GUID-1BE8180E-FF14-4810-8B32-31F1F2F9DF3B |
| Status | Released |

Procedure

- 1 Slide the palm-rest and keyboard assembly at an angle under the hinges on the display assembly.

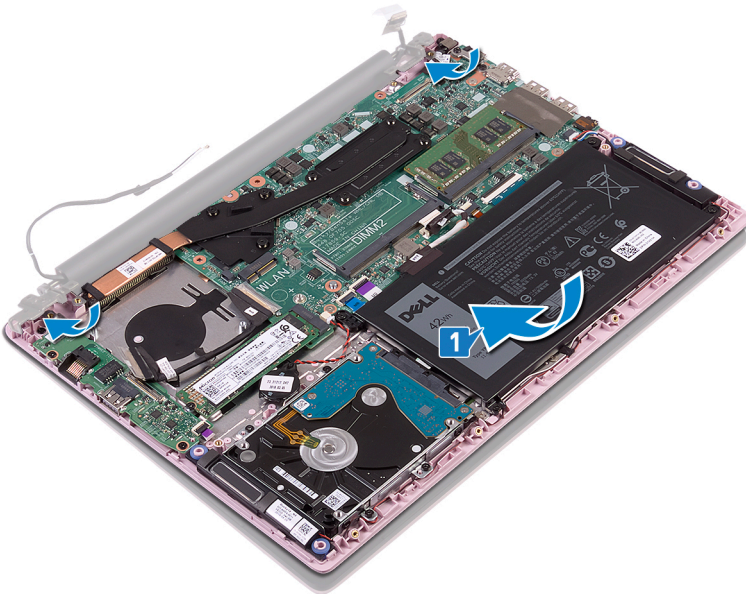

- 2 Align the screw holes on the display hinges with the screw holes on the palm-rest and keyboard assembly.
- 3 Replace the four screws (M2.5x5) that secure the display assembly to the palm-rest and keyboard assembly.
- 4 Route the antenna cables along the routing guides on the fan.

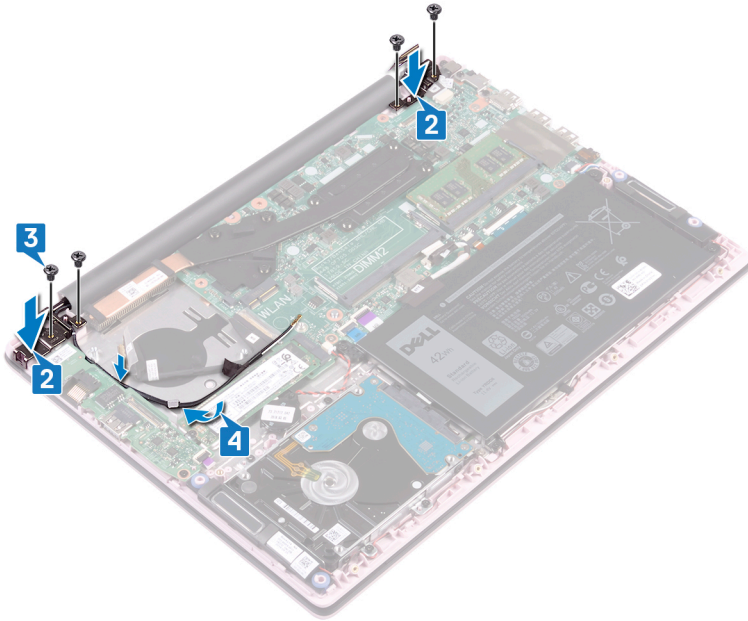

- 5 Slide the display cable into the connector on the system board and close the latch to secure the cable.
- 6 Adhere the tape to secure the display cable to the system board.
- 7 Slide the I/O-board cable into the connector on the I/O board and close the latch to secure the cable.
- 8 Adhere the tape to secure the I/O-board cable to the I/O board.

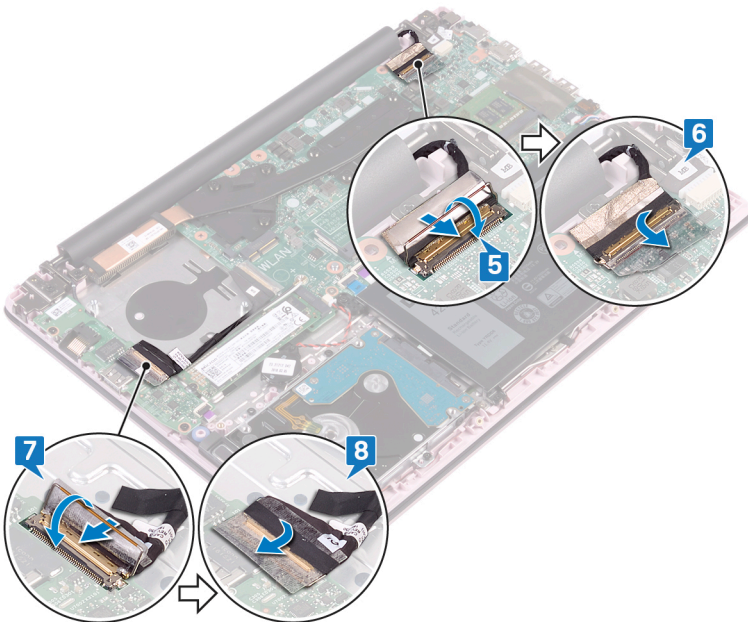

| | |
|------------|---|
| Identifier | GUID-16D53CDB-5B64-4F42-A02D-7C206B9C02C0 |
| Status | Released |

Post-requisites

- 1 Replace the [wireless card](#).
- 2 Replace the [base cover](#).

| | |
|------------|------------------------------|
| Identifier | GUID-43423BFB-7BAA-4C7E-BA7A |
| Status | Released |

Removing the power button with fingerprint reader

⚠ WARNING: Before working inside your computer, read the safety information that shipped with your computer and follow the steps in [Before working inside your computer](#). After working inside your computer, follow the instructions in [After working inside your computer](#). For more safety best practices, see the Regulatory Compliance home page at www.dell.com/regulatory_compliance.

ℹ NOTE: Applicable only for computers that are shipped with fingerprint reader.

| | |
|------------|---|
| Identifier | GUID-665125D1-C891-48B2-B666-4C11701A860A |
| Status | Released |

Prerequisites

- 1 Remove the [base cover](#).
- 2 Remove the [fan](#).
- 3 Remove the [display assembly](#).
- 4 Remove the [I/O board](#).

| | |
|------------|---|
| Identifier | GUID-C981D222-1652-4C94-BAE6-DA5FE755FECE |
| Status | Released |

Procedure

- 1 Remove the two screws (M2x3) that secure the power button with fingerprint reader to the palm-rest and keyboard assembly.
- 2 Peel the fingerprint-reader cable and the fingerprint-reader board from the palm-rest and keyboard assembly.
- 3 Lift the fingerprint-reader board off the palm-rest and keyboard assembly.

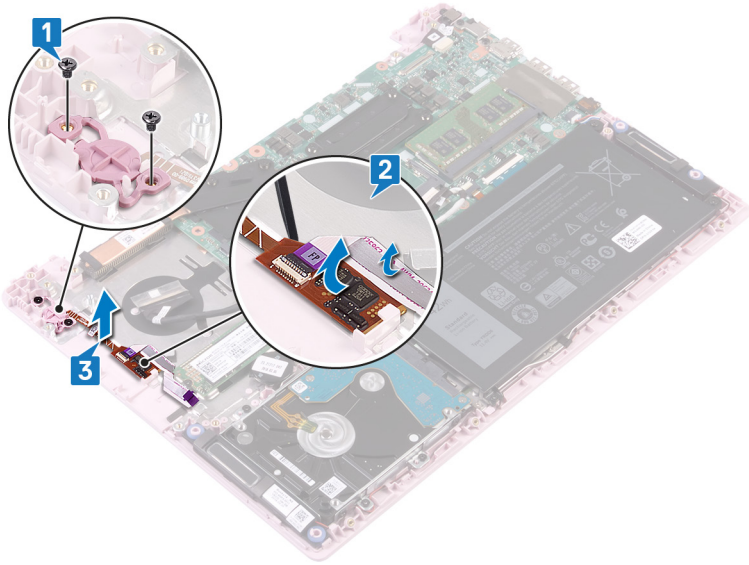

| | |
|------------|--------------------------------|
| Identifier | GUID-0C3EE813-46D4-4A46-9435-8 |
| Status | Released |

Replacing the power button with fingerprint reader

⚠ WARNING: Before working inside your computer, read the safety information that shipped with your computer and follow the steps in [Before working inside your computer](#). After working inside your computer, follow the instructions in [After working inside your computer](#). For more safety best practices, see the Regulatory Compliance home page at www.dell.com/regulatory_compliance.

ℹ NOTE: Applicable only for computers that are shipped with fingerprint reader.

| | |
|------------|---|
| Identifier | GUID-AA037B33-D477-473F-92CE-8986165D3F64 |
| Status | Released |

Procedure

- 1 Align the screw holes on the power button with fingerprint reader with the screw holes on the palm-rest and keyboard assembly.
- 2 Replace the two screws (M2x3) that secure the power button with fingerprint reader to the palm-rest and keyboard assembly.
- 3 Adhere the fingerprint-reader cable and the fingerprint-reader board to the palm-rest and keyboard assembly.

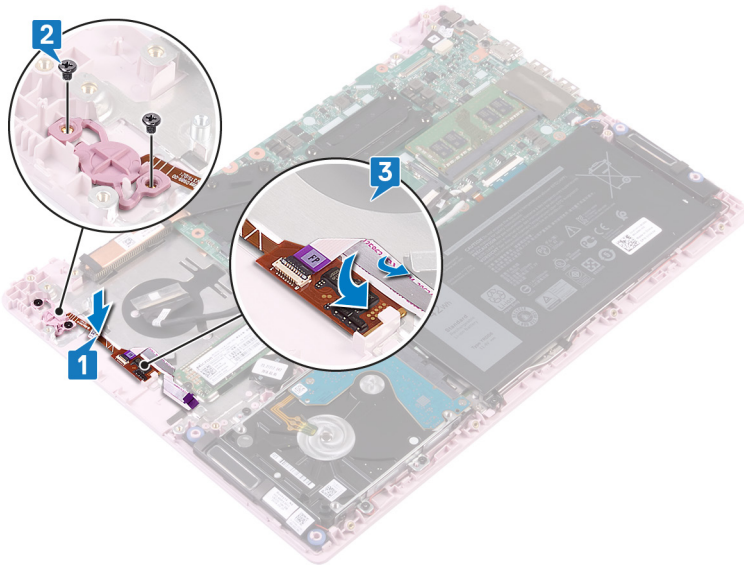

| | |
|------------|---|
| Identifier | GUID-F553B2B0-358D-423B-B37A-D40A94B19B7A |
| Status | Released |

Post-requisites

- 1 Replace the [I/O board](#).
- 2 Replace the [display assembly](#).
- 3 Replace the [fan](#).
- 4 Replace the [base cover](#).

| | |
|------------|-------------------------------|
| Identifier | GUID-35D5032D-9652-403C-9A8A- |
| Status | Released |

Removing the power-adapter port

⚠ WARNING: Before working inside your computer, read the safety information that shipped with your computer and follow the steps in [Before working inside your computer](#). After working inside your computer, follow the instructions in [After working inside your computer](#). For more safety best practices, see the Regulatory Compliance home page at www.dell.com/regulatory_compliance.

| | |
|------------|---|
| Identifier | GUID-8F340A7E-C63A-4050-9582-BE0E0AA2A551 |
| Status | Released |

Prerequisites

Remove the [base cover](#).

| | |
|------------|---|
| Identifier | GUID-D892C09B-EEE9-4AE9-8A56-51628588E6A7 |
| Status | Released |

Procedure

- 1 Disconnect the power-adapter port cable from the system board.
- 2 Remove the screw (M2x3) that secures the power-adapter port to the palm-rest and keyboard assembly.
- 3 Lift the power-adapter port along with the cable off the palm-rest and keyboard assembly.

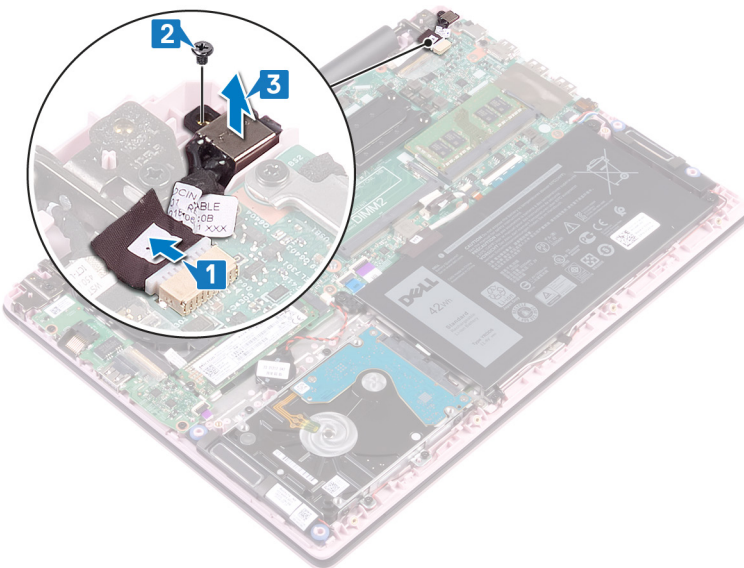

| | |
|------------|-------------------------------|
| Identifier | GUID-A99140DB-7AF3-4218-B305- |
| Status | Released |

Replacing the power-adapter port

⚠ WARNING: Before working inside your computer, read the safety information that shipped with your computer and follow the steps in [Before working inside your computer](#). After working inside your computer, follow the instructions in [After working inside your computer](#). For more safety best practices, see the Regulatory Compliance home page at www.dell.com/regulatory_compliance.

| | |
|------------|---|
| Identifier | GUID-463CABFA-650C-4870-9F8D-445BE2521995 |
| Status | Released |

Procedure

- 1 Align the screw hole on the power-adapter port with the screw hole on the palm-rest and keyboard assembly.
- 2 Replace the screw (M2x3) that secures the power-adapter port to the palm-rest and keyboard assembly.
- 3 Connect the power-adapter port cable to the system board.

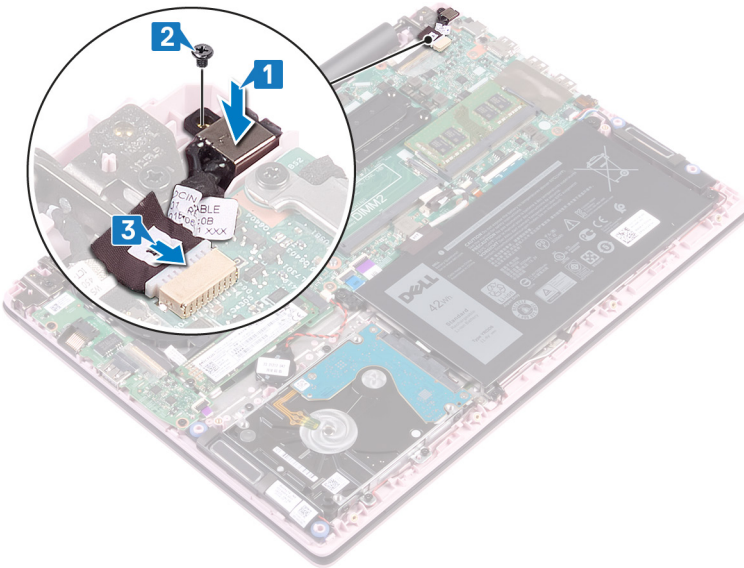

| | |
|------------|---|
| Identifier | GUID-CFD9A9C7-C9DF-4E88-AE74-95F849AA2CCB |
| Status | Released |

Post-requisites

Replace the [base cover](#).

| | |
|------------|------------------------------|
| Identifier | GUID-B54497E8-5AD5-4FF9-AD4A |
| Status | Released |

Removing the system board

⚠ WARNING: Before working inside your computer, read the safety information that shipped with your computer and follow the steps in [Before working inside your computer](#). After working inside your computer, follow the instructions in [After working inside your computer](#). For more safety best practices, see the Regulatory Compliance home page at www.dell.com/regulatory_compliance.

- ⓘ NOTE:** Your computer's Service Tag is stored in the system board. You must enter the Service Tag in the BIOS setup program after you replace the system board.
- ⓘ NOTE:** Replacing the system board removes any changes you have made to the BIOS using the BIOS setup program. You must make the appropriate changes again after you replace the system board.
- ⓘ NOTE:** Before disconnecting the cables from the system board, note the location of the connectors so that you can reconnect the cables correctly after you replace the system board.

| | |
|------------|---|
| Identifier | GUID-734C1E72-5F21-45D0-80F3-7F422C02E1EF |
| Status | Released |

Prerequisites

- 1 Remove the [base cover](#).
- 2 Remove the [battery](#).
- 3 Remove the [memory modules](#).
- 4 Remove the [wireless card](#).
- 5 Remove the [fan](#).
- 6 Remove the [solid-state drive](#).
- 7 Remove the [heat sink](#).

| | |
|------------|---|
| Identifier | GUID-8E6C4AB8-7C99-4A48-9004-AF1D9602BF20 |
| Status | Released |

Procedure

- 1 Peel the tape off the I/O-board connector.
- 2 Open the latch and disconnect the I/O-board cable from the system board.
- 3 Peel the tape off the display connector.
- 4 Open the latch and disconnect the display cable from the system board.

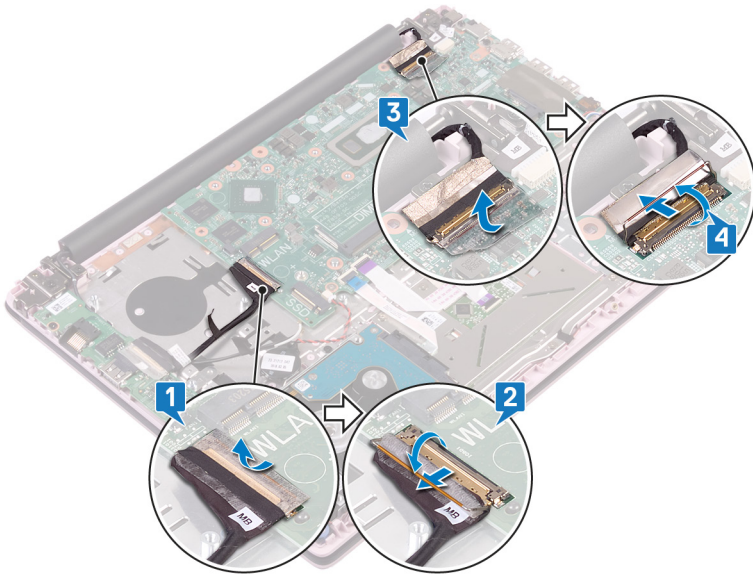

- 5 Disconnect the power-adaptor port cable from the system board.
- 6 Remove the two screws (M2x3) that secure the USB Type-C port bracket to the system board.
- 7 Lift the USB Type-C port bracket off the system board.
- 8 Disconnect the speaker cable from the system board.
- 9 Open the latch and disconnect the keyboard cable from the system board.
- 10 Open the latch and disconnect the keyboard-backlight cable (optional) from the system board.

NOTE: Applicable only if your computer is shipped with a backlit keyboard.

- 11 Open the latch and disconnect the touchpad cable from the system board.
- 12 Open the latch and disconnect the hard-drive cable from the system board.
- 13 Disconnect the coin-cell battery cable from the system board.

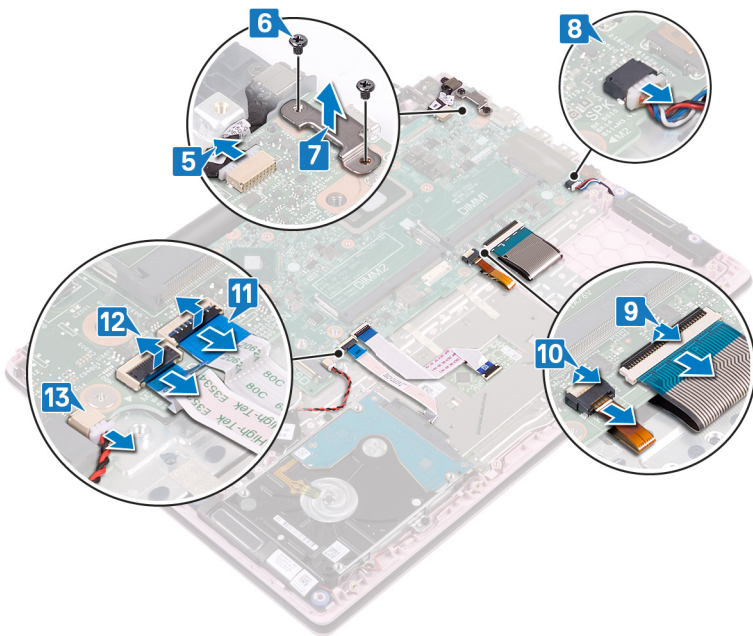

- 14 Remove the four screws (M2x2) that secure the system board to the palm-rest and keyboard assembly.
- 15 Lift the system board off the palm-rest and keyboard assembly.

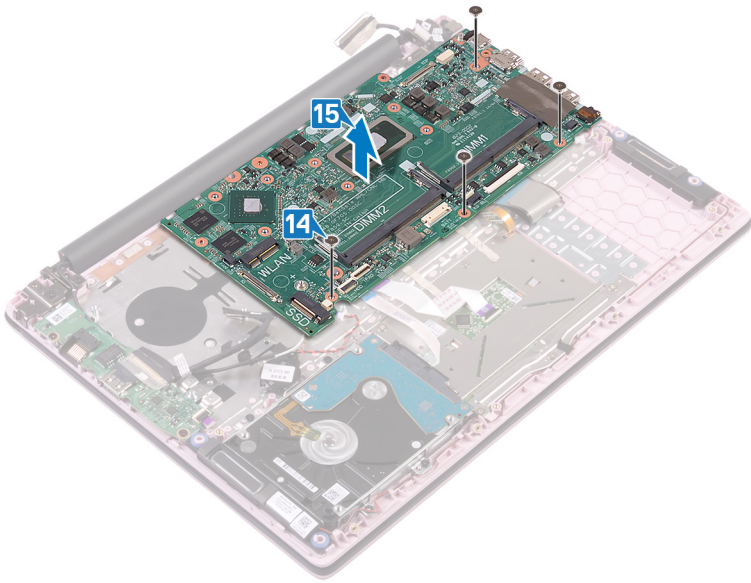

| | |
|------------|-------------------------------|
| Identifier | GUID-67274E98-E2F1-4B7B-A903- |
| Status | Released |

Replacing the system board

⚠ WARNING: Before working inside your computer, read the safety information that shipped with your computer and follow the steps in [Before working inside your computer](#). After working inside your computer, follow the instructions in [After working inside your computer](#). For more safety best practices, see the Regulatory Compliance home page at www.dell.com/regulatory_compliance.

ⓘ NOTE: Your computer's Service Tag is stored in the system board. You must enter the Service Tag in the BIOS setup program after you replace the system board.

ⓘ NOTE: Replacing the system board removes any changes you have made to the BIOS using the BIOS setup program. You must make the appropriate changes again after you replace the system board.

| | |
|------------|---|
| Identifier | GUID-F4525D25-9D3E-4FC5-B502-890A00755F33 |
| Status | Released |

Procedure

⚠ CAUTION: To avoid damaging the system board, ensure that no cables are placed under it.

- 1 Align the screw holes on the system board with the screw holes on the palm-rest and keyboard assembly.
- 2 Replace the four screws (M2x2) that secure the system board to the palm-rest and keyboard assembly.

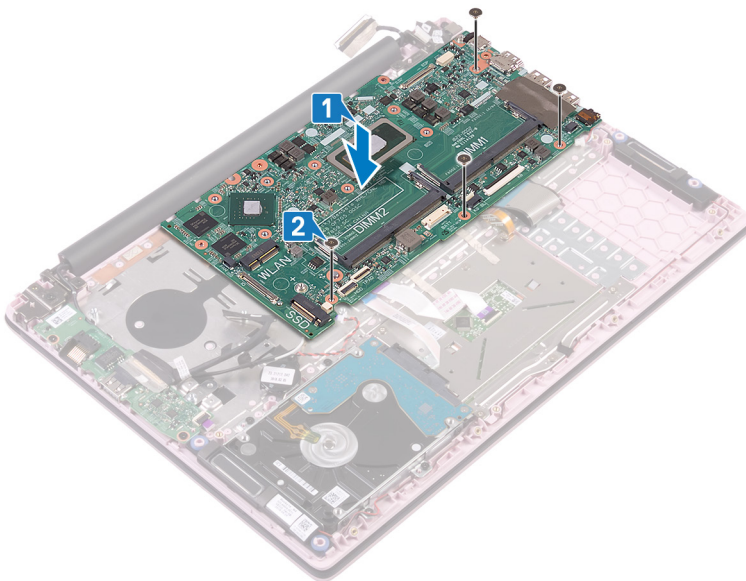

- 3 Connect the power-adaptor port cable to the system board.
- 4 Align the screw holes on the USB Type-C port bracket with the screw holes on the system board.
- 5 Replace the two screws (M2x3) that secure the USB Type-C port bracket to the system board.
- 6 Connect the speaker cable to the system board.
- 7 Slide the keyboard cable into the connector on the system board and close the latch to secure the cable.

8 Slide the keyboard-backlight cable (optional) into the connector on the system board and close the latch to secure the cable.

① | NOTE: Applicable only if your computer is shipped with a backlit keyboard.

9 Slide the touchpad cable into the connector on the system board and close the latch to secure the cable.

10 Slide the hard-drive cable into the connector on the system board and close the latch to secure the cable.

11 Slide the coin-cell battery cable into the connector on the system board and close the latch to secure the cable.

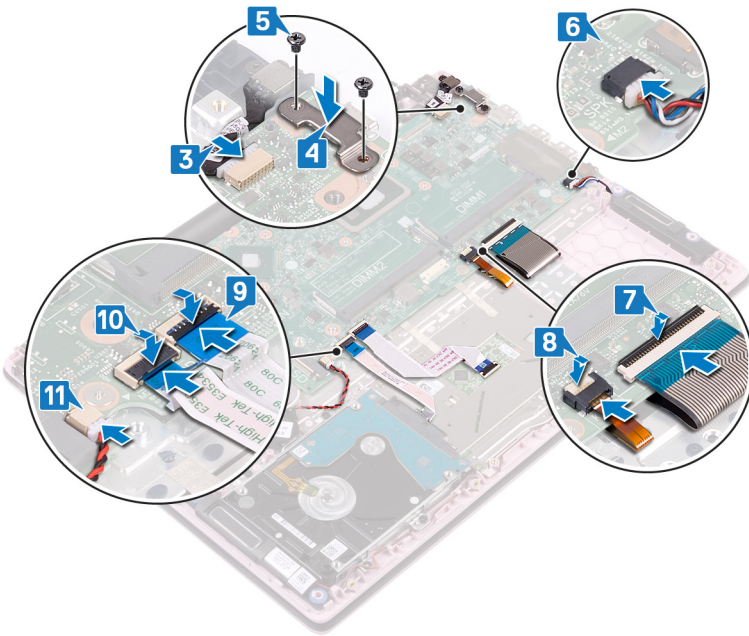

12 Connect the I/O cable to the system board and close the latch.

13 Adhere the tape that secures the I/O cable to the system board.

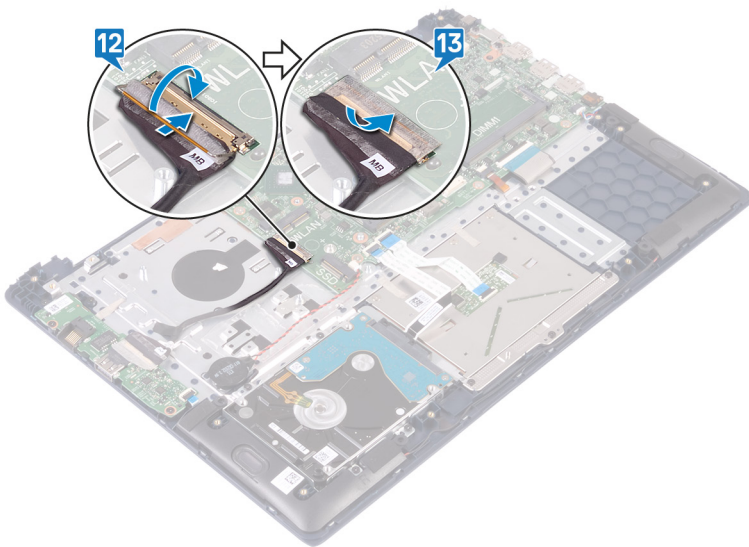

| | |
|------------|---|
| Identifier | GUID-CB5BA70F-392C-40BF-AFAF-8401168FBF1B |
| Status | Released |

Post-requisites

- 1 Replace the [heat sink](#).
- 2 Replace the [solid-state drive](#).
- 3 Replace the [fan](#).
- 4 Replace the [wireless card](#).
- 5 Replace the [memory modules](#).
- 6 Replace the [battery](#).
- 7 Replace the [base cover](#).

| | |
|------------|---|
| Identifier | GUID-C264FC4F-B5CD-4F08-9183-CB9FC26A5E6A |
| Status | Released |

Entering the Service Tag in the BIOS setup program

- 1 Turn on or restart your computer.
- 2 Press F2 when the Dell logo is displayed to enter the BIOS setup program.
- 3 Navigate to the **Main** tab and enter the Service Tag in the **Service Tag Input** field.

NOTE: Service tag is the alphanumeric identifier located at the back side of your computer.

| | |
|------------|--------------------------------|
| Identifier | GUID-631184FE-18D9-4002-8F9F-D |
| Status | Released |

Removing the palm-rest and keyboard assembly

⚠ WARNING: Before working inside your computer, read the safety information that shipped with your computer and follow the steps in [Before working inside your computer](#). After working inside your computer, follow the instructions in [After working inside your computer](#). For more safety best practices, see the Regulatory Compliance home page at www.dell.com/regulatory_compliance.

| | |
|------------|---|
| Identifier | GUID-CE53CDF0-C38E-4307-A936-68F943399BCC |
| Status | Released |

Prerequisites

- 1 Remove the [base cover](#).
- 2 Remove the [battery](#).
- 3 Remove the [memory modules](#).
- 4 Remove the [wireless card](#).
- 5 Remove the [coin-cell battery](#).
- 6 Remove the [fan](#).
- 7 Remove the [solid-state drive](#).
- 8 Remove the [hard drive](#).
- 9 Remove the [I/O board](#).
- 10 Remove the [touchpad](#).
- 11 Remove the [speakers](#).
- 12 Remove the [heat sink](#).
- 13 Remove the [display assembly](#).
- 14 Remove the [power-adaptor port](#).
- 15 Remove the [power button with fingerprint reader \(optional\)](#).
- 16 Remove the [system board](#).

| | |
|------------|---|
| Identifier | GUID-F9F567BC-D818-4002-B6F0-C3CD79787D49 |
| Status | Released |

Procedure

After performing the steps in the prerequisites, we are left with the palm-rest and keyboard assembly.

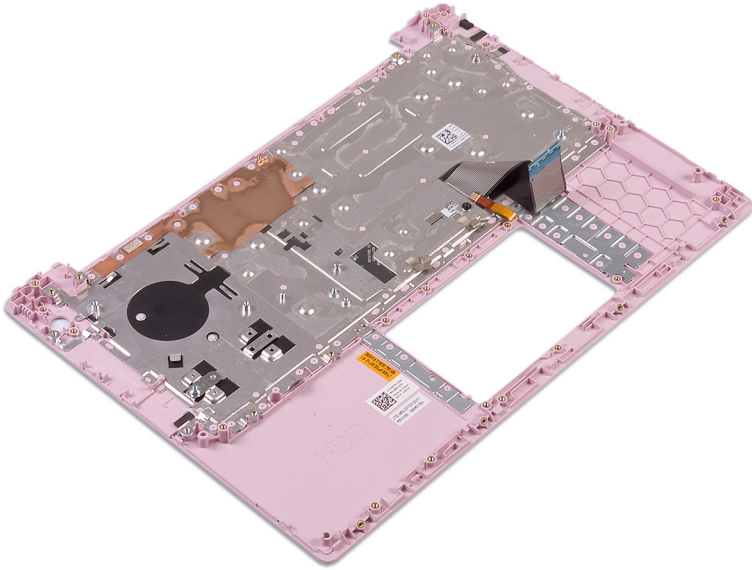

| | |
|------------|------------------------------|
| Identifier | GUID-A7F798E1-C24C-44A0-9D6E |
| Status | Released |

Replacing the palm-rest and keyboard assembly

⚠ WARNING: Before working inside your computer, read the safety information that shipped with your computer and follow the steps in [Before working inside your computer](#). After working inside your computer, follow the instructions in [After working inside your computer](#). For more safety best practices, see the Regulatory Compliance home page at www.dell.com/regulatory_compliance.

| | |
|------------|---|
| Identifier | GUID-131F66D4-7F59-48E7-9387-F89138DA1179 |
| Status | Released |

Procedure

Place the palm-rest and keyboard assembly on a clean and flat surface.

| | |
|------------|---|
| Identifier | GUID-04959605-3CAD-49A1-81A2-EEB64AD45E7D |
| Status | Released |

Post-requisites

- 1 Replace the [system board](#).
- 2 Replace the [power button with fingerprint reader \(optional\)](#).
- 3 Replace the [power-adaptor port](#).
- 4 Replace the [display assembly](#).
- 5 Replace the [heat sink](#).
- 6 Replace the [speakers](#).
- 7 Replace the [touchpad](#).
- 8 Replace the [I/O board](#).
- 9 Replace the [hard drive](#).
- 10 Replace the [solid-state drive](#).
- 11 Replace the [fan](#).
- 12 Replace the [coin-cell battery](#).
- 13 Replace the [wireless card](#).
- 14 Replace the [memory modules](#).
- 15 Replace the [battery](#).
- 16 Replace the [base cover](#).

| | |
|------------|-------------------------------|
| Identifier | GUID-B7285CF1-FC18-4DE7-8A89- |
| Status | Released |

Device drivers

| | |
|------------|---|
| Identifier | GUID-925A39C4-0B26-40F8-9404-94B0BFCC4742 |
| Status | Released |

Video drivers

In the Device Manager, check if the video driver is installed.

Install the video driver update from www.dell.com/support.

| | |
|------------|---|
| Identifier | GUID-543661C6-4009-4F1B-BB4F-6CF5FF28149D |
| Status | Released |

Wireless and Bluetooth drivers

In the Device Manager, check if the network card driver is installed.

Install the driver updates from www.dell.com/support.

In the Device Manager, check if the Bluetooth driver is installed.

Install the driver updates from www.dell.com/support.

| | |
|------------|--------------------------------|
| Identifier | GUID-4D6759B1-4017-4F54-87E6-9 |
| Status | Released |

System setup

NOTE: Depending on the computer and its installed devices, the items listed in this section may or may not be displayed.

| | |
|------------|---|
| Identifier | GUID-E8E05C46-BC9D-4CF1-AC84-34B87FDCCFB7 |
| Status | Released |

System setup

CAUTION: Unless you are an expert computer user, do not change the settings in the BIOS Setup program. Certain changes can make your computer work incorrectly.

NOTE: Before you change BIOS Setup program, it is recommended that you write down the BIOS Setup program screen information for future reference.

Use the BIOS Setup program for the following purposes:

- Get information about the hardware installed in your computer, such as the amount of RAM and the size of the hard drive.
- Change the system configuration information.
- Set or change a user-selectable option, such as the user password, type of hard drive installed, and enabling or disabling base devices.

| | |
|------------|---|
| Identifier | GUID-1432A924-49E9-4080-961D-2AFBDAF42039 |
| Status | Released |

Entering BIOS setup program

- 1 Turn on (or restart) your computer.
- 2 During POST, when the DELL logo is displayed, watch for the F2 prompt to appear, and then press F2 immediately.

NOTE: The F2 prompt indicates that the keyboard is initialized. This prompt can appear very quickly, so you must watch for it, and then press F2. If you press F2 before the F2 prompt, this keystroke is lost. If you wait too long and the operating system logo appears, continue to wait until you see the desktop. Then, turn off your computer and try again.

| | |
|------------|---|
| Identifier | GUID-7A7EB30A-4A48-422B-AE30-B8DC236A1790 |
| Status | Released |

Navigation keys

NOTE: For most of the System Setup options, changes that you make are recorded but do not take effect until you restart the system.

| Keys | Navigation |
|----------|------------------------------|
| Up arrow | Moves to the previous field. |

| Keys | Navigation |
|------------|---|
| Down arrow | Moves to the next field. |
| Enter | Selects a value in the selected field (if applicable) or follow the link in the field. |
| Spacebar | Expands or collapses a drop-down list, if applicable. |
| Tab | Moves to the next focus area. |
| | NOTE: For the standard graphics browser only. |
| Esc | Moves to the previous page until you view the main screen. Pressing Esc in the main screen displays a message that prompts you to save any unsaved changes and restarts the system. |

| | |
|------------|---|
| Identifier | GUID-C50BED7F-226B-4768-AB61-9725153DF132 |
| Status | Released |

Boot Sequence

Boot Sequence allows you to bypass the System Setup–defined boot device order and boot directly to a specific device (for example: optical drive or hard drive). During the Power-on Self Test (POST), when the Dell logo appears, you can:

- Access System Setup by pressing F2 key
- Bring up the one-time boot menu by pressing F12 key

The one-time boot menu displays the devices that you can boot from including the diagnostic option. The boot menu options are:

- Removable Drive (if available)
- STXXXX Drive

NOTE: XXX denotes the SATA drive number.

- Optical Drive (if available)
- SATA Hard Drive (if available)
- Diagnostics

NOTE: Choosing Diagnostics, will display the ePSA diagnostics screen.

The boot sequence screen also displays the option to access the System Setup screen.

| | |
|------------|---|
| Identifier | GUID-7E3310E8-B157-4C58-9C4E-972B47F38DB6 |
| Status | Released |

System setup options

NOTE: Depending on your computer and its installed devices, the items listed in this section may or may not appear.

Table 3. System setup options—Main menu

Main

| | |
|--------------|---|
| System Time | Displays the current time in hh:mm:ss format. |
| System Date | Displays the current date in mm/dd/yyyy format. |
| BIOS Version | Displays the BIOS version. |
| Product Name | Displays the model number of your computer. |
| Service Tag | Displays the service tag of your computer. |

Main

| | |
|------------------|--|
| Asset Tag | Displays the asset tag of your computer. |
| CPU Type | Displays the processor type. |
| CPU Speed | Displays the processor speed. |
| CPU ID | Displays the processor identification code. |
| CPU Cache | |
| L1 Cache | Displays the processor L1 cache size. |
| L2 Cache | Displays the processor L2 cache size. |
| L3 Cache | Displays the processor L3 cache size. |
| First HDD | Displays the type of hard drive installed. |
| M.2 PCIe SSD | Display the M.2 PCIe SSD device information of the computer. |
| AC Adapter Type | Displays the type of AC adapter. |
| System Memory | Displays the size of memory installed. |
| Memory Speed | Displays the speed of memory. |
| Keyboard Type | Displays the type of keyboard installed on the computer. |

Table 4. System setup options—Advanced menu

Advanced

| | |
|------------------|--|
| PowerNow! Enable | Enables or disables the dynamic frequency scaling and power-saving technology for the AMD processor. Default: Enabled |
| Virtualization | Enables or disables the Virtualization technology. Default: Enabled |
| Integrated NIC | Enables or disables the on-board LAN controller. Default: Enabled |
| USB Emulation | Enables or disables the USB emulation feature. This feature defines how the BIOS, in the absence of a USB-aware operating system, handles USB devices. USB emulation is always enabled during POST. i NOTE: You cannot boot any type of USB device (floppy, hard drive, or memory key) when this option is off. Default: Enabled |
| USB Wake Support | Allows you to enable USB devices to wake the computer from standby or to disable the USB wake support feature. i NOTE: If USB PowerShare is enabled, a device connected to the USB PowerShare connector may not wake the computer. Default: Disabled |
| SATA Operation | Allows you to configure the operating mode of the integrated SATA hard drive controller. Default: AHCI |

Advanced

| | |
|---------------------------------------|--|
| Adapter Warnings | Allows you to choose if the computer should display warning messages when you use AC adapters that are not supported by your computer. Default: Enabled |
| Function Key Behavior | Allows you to set function key or multimedia key as the default function key behavior. Default: Multimedia key |
| Keyboard Illumination | Selects the operating mode of the keyboard illumination feature. Default: Bright |
| Keyboard Backlight with AC | Selects the timeout value for the keyboard backlight when an AC adapter is plugged into the computer. Default: 1 minute |
| Keyboard Backlight with Battery | Selects the timeout value for the keyboard backlight when the computer is running on battery power. Default: 1 minute |
| Express Charge | Selects the battery charge mode. Default: Express Charge |
| Battery Health | Displays the battery health. |
| Camera | Enables or disables the camera. Default: Disabled |
| Battery Charge Configuration | Set the battery charge settings with a preselected custom charge start and stop. Default: Adaptive |
| Advanced Battery Charge Configuration | Enable Advanced Battery Charge Configuration from the beginning of the day to a specified work period. Default: Disabled |
| Sleep Mode | Selects the power-saving state when your computer is idle. Default: OS Automatic Selection |

Maintenance

| | |
|-------------------------------|--|
| Data Wipe on next boot | Enables or disables data wipe on the next boot. Default: Disabled |
| BIOS Recovery from Hard Drive | Enables the user to recover from certain corrupted BIOS conditions from a recovery file on the user primary hard drive or an external USB key. |
| BIOS Auto-Recovery | Enables BIOS to automatically recover BIOS without user actions. Default: Disabled |

SupportAssist System Resolution

| | |
|----------------------------|---|
| Auto OS Recovery Threshold | Controls the automatic boot flow for SupportAssist System Resolution Console and for the Dell OS Recovery tool. Default: 2 |
|----------------------------|---|

Advanced

SupportAssist OS Recovery

Enables or disables the boot flow for the SupportAssist OS Recovery tool in the even of certain system errors.
Default: Disabled

Table 5. System setup options—Security menu

Security

| | |
|--------------------------------------|--|
| Admin Password Status | Displays if the administrator password is clear or set. |
| System Password Status | Displays if the system password is clear or set. Default: Not Set |
| HDD2 Password Status | Displays if the HDD password is clear or set. Default: Not Set |
| Service Tag | Set your system's Service Tag. |
| Admin Password | Allows you to set the administrator password. The administrator password controls access to the system setup utility. |
| System Password | Allows you to set the system password. The system password controls access to the computer at boot. |
| HDD2 password | Allows you to set, change, or delete the hard-disk drive password. |
| Password Change | Allows you to permit or deny system password or HDD password changes. Default: Permitted |
| Computrace | Enables or disables the BIOS module interface of the optional Computrace Service from Absolute Software. Default: Deactivate |
| SED Block SID Authentication | Enables or disables SED Block SID Authentication. Default: Disabled |
| PPI Bypass for SED Block SID Command | When there is no drive ownership and the ppibypassforblocksid is enabled, BIOS requires user input while sending the Block SID authentication command to SED drives. When ppibypassforblocksid is disabled, BIOS does not require user input while sending the Block SID command. Default: Disabled |
| Firmware TPM | Enable or disable the firmware TPM. Default: Enabled |
| PPI Bypass for Clear Command | Allows you to control the TPM Physical Presence Interface (PPI). When enabled, this setting will allow the OS to skip BIOS PPI user prompts when issuing the Clear command. Changes to this setting take effect immediately. Default: Disabled |
| UEFI Firmware Capsule Updates | Enables or disables BIOS updates through UEFI capsule update packages. Default: Enabled |

Security

| | |
|---|---|
| WINDOWS SMM SECURITY MITIGATIONS TABLE (WSMT) | Enables or disables configuration of platform features on Dell Client Systems with WSMT-enabled BIOS. Default: Enabled |
|---|---|

Table 6. System setup options—Boot menu

Boot

| | |
|------------------------------|---|
| Fast Boot | Enables or disables the fast boot option. Default: Minimal |
| Secure Boot | Enables or disables the secure boot feature. Default: Disabled |
| Load Legacy Option ROMs | Enables or disables the Load Legacy Option ROMs. Default: Disabled |
| Boot List Option | Displays the available boot options. Default: UEFI |
| Attempt Legacy Boot | Enables or disables legacy boot. Default: Disabled |
| File Browser Add Boot Option | Allows you to add the boot options. |

Table 7. System setup options—Exit menu

Exit

| | |
|--------------------------|--|
| Exit Saving Changes | Allows you to exit system setup and save your changes. |
| Save Change Without Exit | Allows you to save your changes without exiting the BIOS setup. |
| Exit Discarding Changes | Allows you to exit the BIOS setup without saving the changes. |
| Load Optimal Defaults | Allows you to restore default values for all system setup options. |
| Discard Changes | Allows you to load previous values for all system setup options. |

| | |
|------------|---|
| Identifier | GUID-F43D0F02-193D-4BE5-9D60-550CA3D18D79 |
| Status | Released |

Clearing CMOS settings

⚠ CAUTION: Clearing CMOS settings will reset the BIOS settings on your computer.

- 1 Remove the [base cover](#).
- 2 Disconnect the battery cable from the system board.
- 3 Remove the [coin-cell battery](#).
- 4 Wait for one minute.
- 5 Replace the [coin-cell battery](#).
- 6 Connect the battery cable to the system board.
- 7 Replace the [base cover](#).

| | |
|------------|---|
| Identifier | GUID-5941E06E-ABCB-4468-ACE5-D51EF6AAA083 |
| Status | Released |

Clearing BIOS (System Setup) and System passwords

To clear the system or BIOS passwords, contact Dell technical support as described at www.dell.com/contactdell.

NOTE: For information on how to reset Windows or application passwords, refer to the documentation accompanying Windows or your application.

| | |
|------------|-------------------------------|
| Identifier | GUID-F93F7E34-BE30-464B-886E- |
| Status | Released |

Troubleshooting

| | |
|------------|---|
| Identifier | GUID-EE9A5D95-88BE-4EE7-983E-D97C680BDECD |
| Status | Released |

Enhanced Pre-Boot System Assessment (ePSA) diagnostics

⚠ CAUTION: Use the ePSA diagnostics to test only your computer. Using this program with other computers may cause invalid results or error messages.

The ePSA diagnostics (also known as system diagnostics) performs a complete check of your hardware. The ePSA is embedded with the BIOS and is launched by the BIOS internally. The embedded system diagnostics provides a set of options for particular devices or device groups allowing you to:

- Run tests automatically or in an interactive mode
- Repeat tests
- Display or save test results
- Run thorough tests to introduce additional test options to provide extra information about the failed device(s)
- View status messages that inform you if tests are completed successfully
- View error messages that inform you of problems encountered during testing

ℹ NOTE: Some tests for specific devices require user interaction. Always ensure that you are present at the computer terminal when the diagnostic tests are performed.

| | |
|------------|---|
| Identifier | GUID-0B893EED-EFBC-4831-A9C4-7298A7A9F619 |
| Status | Released |

Running the ePSA diagnostics

- 1 Turn on your computer.
- 2 As the computer boots, press the F12 key as the Dell logo appears.
- 3 On the boot menu screen, select the **Diagnostics** option.
- 4 Click the arrow at the bottom left corner.
Diagnostics front page is displayed.
- 5 Click the arrow in the lower-right corner to go to the page listing.
The items detected are listed.
- 6 To run a diagnostic test on a specific device, press Esc and click **Yes** to stop the diagnostic test.
- 7 Select the device from the left pane and click **Run Tests**.
- 8 If there are any issues, error codes are displayed.
Note the error code and validation number and contact Dell.

Identifier GUID-BD6AAF22-5A57-486C-8822-05657866D197

Status Released

System diagnostic lights

Power and battery-status light/hard-drive activity light

Indicates the battery-charge status or the hard-drive activity.

NOTE: Press Fn+H to toggle this light between power and battery-status light and hard-drive activity light.

Hard-drive activity light

Turns on when the computer reads from or writes to the hard drive.

NOTE: Hard-drive activity light is supported only on computers shipped with hard drive.

Power and battery-status light

Indicates the power and battery-charge status

Solid white — Power adapter is connected and the battery has more than 5 percent charge.

Amber — Computer is running on battery and the battery has less than 5 percent charge.

Off

- Power adapter is connected and the battery is fully charged.
- Computer is running on battery and the battery has more than 5 percent charge.
- Computer is in sleep state, hibernation, or turned off

NOTE: Hard-drive activity light is supported only on computers shipped with hard drive.

The power and battery-status light blinks amber along with beep codes indicating failures.

For example, the power and battery-status light blinks amber two times followed by a pause, and then blinks white three times followed by a pause. This 2,3 pattern continues until the computer is turned off indicating no memory or RAM is detected.

The following table shows different light patterns and describes what they indicate.

Table 8. Diagnostics

| Light pattern | Problem description |
|---------------|------------------------------------|
| 2,1 | CPU failure |
| 2,2 | System board: BIOS and ROM failure |
| 2,3 | No memory or RAM detected |
| 2,4 | Memory or RAM failure |
| 2,5 | Invalid memory installed |
| 2,6 | System board or chipset error |
| 2,7 | LCD failure |
| 3,1 | CMOS battery failure |
| 3,2 | PCI or video card or chip failure |

| Light pattern | Problem description |
|---------------|----------------------------------|
| 3,3 | Recovery image not found |
| 3,4 | Recovery image found but invalid |

Camera status light: Indicates whether the camera is in use.

- Solid white — Camera is in use.
- Off — Camera is not in use.

Caps Lock status light: Indicates whether Caps Lock is enabled or disabled.

- Solid white — Caps Lock enabled.
- Off — Caps Lock disabled.

| | |
|------------|---|
| Identifier | GUID-060D210F-C287-462B-AC38-81183D440A9D |
| Status | Released |

Flashing BIOS (USB key)

- 1 Follow the procedure from step 1 to step 7 in "Flashing the BIOS" to download the latest BIOS setup program file.
- 2 Create a bootable USB drive. For more information see the knowledge base article [SLN143196](https://www.dell.com/support) at www.dell.com/support.
- 3 Copy the BIOS setup program file to the bootable USB drive.
- 4 Connect the bootable USB drive to the computer that needs the BIOS update.
- 5 Restart the computer and press **F12** when the Dell logo is displayed on the screen.
- 6 Boot to the USB drive from the **One Time Boot Menu**.
- 7 Type the BIOS setup program filename and press **Enter**.
- 8 The **BIOS Update Utility** appears. Follow the instructions on the screen to complete the BIOS update.

| | |
|------------|---|
| Identifier | GUID-F5899359-C2E1-41C0-9663-4C79969506EB |
| Status | Released |

Flashing the BIOS

You may need to flash (update) the BIOS when an update is available or when you replace the system board.

Follow these steps to flash the BIOS:

- 1 Turn on your computer.
- 2 Go to www.dell.com/support.
- 3 Click **Product support**, enter the Service Tag of your computer, and then click **Submit**.

NOTE: If you do not have the Service Tag, use the auto-detect feature or manually browse for your computer model.

- 4 Click **Drivers & downloads > Find it myself**.
- 5 Select the operating system installed on your computer.
- 6 Scroll down the page and expand **BIOS**.
- 7 Click **Download** to download the latest version of the BIOS for your computer.
- 8 After the download is complete, navigate to the folder where you saved the BIOS update file.
- 9 Double-click the BIOS update file icon and follow the instructions on the screen.

| | |
|------------|---|
| Identifier | GUID-B4DD52FB-C0FE-4818-9D7C-A0D2BF4491D7 |
| Status | Released |

WiFi power cycle

If your computer is unable to access the internet due to WiFi connectivity issues a WiFi power cycle procedure may be performed. The following procedure provides the instructions on how to conduct a WiFi power cycle:

NOTE: Some ISPs (Internet Service Providers) provide a modem/router combo device.

- 1 Turn off your computer.
- 2 Turn off the modem.
- 3 Turn off the wireless router.
- 4 Wait for 30 seconds.
- 5 Turn on the wireless router.
- 6 Turn on the modem.
- 7 Turn on your computer.

| | |
|------------|---|
| Identifier | GUID-8CEF1F7A-1327-43EB-9E2E-8EC169AEFE4A |
| Status | Released |

Flea power release

Flea power is the residual static electricity that remains on the computer even after it has been powered off and the battery has been removed. The following procedure provides the instructions on how to conduct flea power release:

- 1 Turn off your computer.
- 2 Disconnect the power adapter from your computer.
- 3 Press and hold the power button for 15 seconds to drain the flea power.
- 4 Connect the power adapter to your computer.
- 5 Turn on your computer.