



Dell P2418D

User's Guide

Monitor Model: P2418D
Regulatory Model: P2418Dc



-  **NOTE:** A NOTE indicates important information that helps you make better use of your computer.
-  **CAUTION:** A CAUTION indicates potential damage to hardware or loss of data if instructions are not followed.
-  **WARNING:** A WARNING indicates a potential for property damage, personal injury, or death.

Copyright © 2017–2019 Dell Inc. or its subsidiaries. All rights reserved. Dell, EMC, and other trademarks are trademarks of Dell Inc. or its subsidiaries. Other trademarks may be trademarks of their respective owners.

Contents

| | |
|---|-----------|
| About your monitor | 6 |
| Package contents | 6 |
| Product features | 8 |
| Identifying parts and controls | 9 |
| Front View | 9 |
| Back View | 10 |
| Side View | 11 |
| Bottom View | 12 |
| Monitor specifications | 13 |
| Resolution specifications | 14 |
| Supported video modes | 14 |
| Preset display modes | 15 |
| Electrical specifications | 16 |
| Physical characteristics | 17 |
| Environmental characteristics | 18 |
| Power management modes | 19 |
| Pin assignments | 21 |
| Universal serial bus (USB) interface | 23 |
| Plug and play capability | 25 |
| LCD monitor quality and pixel policy | 25 |
| Maintenance guidelines | 25 |
| Cleaning your monitor | 25 |
| Setting up the monitor | 26 |



| | |
|--|-----------|
| Attaching the stand | 26 |
| Connecting your monitor | 28 |
| Organizing cables | 30 |
| Disconnecting the monitor stand | 31 |
| Wall mounting (optional). | 32 |
| Operating your monitor | 33 |
| Power on the monitor | 33 |
| Language options | 33 |
| Using the front panel controls | 34 |
| OSD controls | 35 |
| Using the on-screen display (OSD) menu | 36 |
| Accessing the Menu System | 36 |
| OSD warning messages | 45 |
| Setting up your monitor | 47 |
| Setting the maximum resolution | 47 |
| Using the Tilt, Swivel, and Vertical Extension | 48 |
| Tilt, Swivel. | 48 |
| Vertical Extension | 48 |
| Rotating the Monitor | 49 |
| Troubleshooting | 51 |
| Self-test | 51 |
| Built-in diagnostics. | 52 |
| Common problems | 53 |
| Product-specific problems. | 55 |
| Universal serial bus (USB) specific problems | 55 |



Appendix56
 Safety Instructions. 56
 FCC notices (U.S. Only) and other regulatory information56
 Contacting Dell. 57







About your monitor

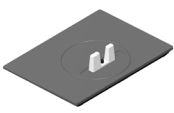

Package contents

Your monitor ships with the components shown in the table below. If any component is missing, contact Dell technical support. For more information see [Contacting Dell](#).

 **NOTE: Some items may be optional and may not ship with your monitor. Some features or media may not be available in certain countries.**

| | |
|---|---------------------------------|
|  | Monitor |
|  | Stand riser |
|  | Stand base |
|  | Power cable (varies by country) |

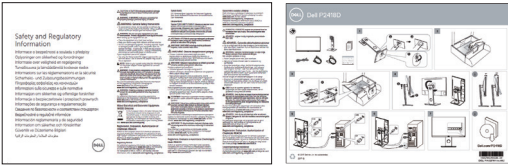

| | |
|---|--|
|  | <p>DP Cable</p> |
|  | <p>USB 3.0 Upstream Cable (Enables the USB Ports on the Monitor)</p> |
|  | <ul style="list-style-type: none"> • Quick Setup Guide • Safety and Regulatory Information |



Product features

The **Dell P2418D** flat panel display has an active matrix, Thin-Film Transistor (TFT), Liquid Crystal Display (LCD), and LED backlight. The monitor features include:

- **P2418D:** 60.33 cm (23.75-inch) viewable area display (measured diagonally). 2560 x 1440 resolution, via HDMI/DisplayPort, plus full-screen support for lower resolutions.
- Wide viewing angle to allow viewing from a sitting or standing position, or while moving from side-to-side.
- Color gamut of 99% sRGB.
- High Dynamic Contrast Ratio.
- Tilt, swivel, height, and rotate adjustment capabilities.
- Removable stand and Video Electronics Standards Association (VESA™) 100 mm mounting holes for flexible mounting solutions.
- Digital connectivity with DisplayPort and HDMI.
- Equipped with 1 USB upstream port and 4 USB downstream ports.
- Plug and play capability if supported by your system.
- On-Screen Display (OSD) adjustments for ease of set-up and screen optimization.
- Security lock slot.
- Stand lock.
- Capability to switch from wide aspect to standard aspect ratio while maintaining the image quality.
- 0.3 W standby power when in the sleep mode.
- Analog backlight dimming control for flicker free display.
- Optimize eye comfort with a flicker-free screen.
- The possible long-term effects of blue light emission from the monitor may cause damage to the eyes, including eye fatigue or digital eye strain. ComfortView feature is designed to reduce the amount of blue light emitted from the monitor to optimize eye comfort.



Identifying parts and controls

Front View

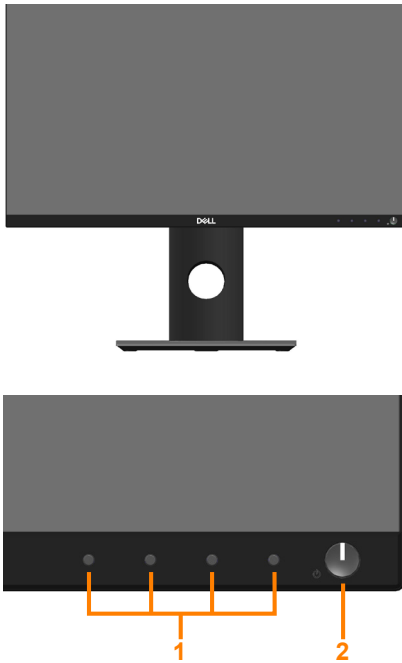

Front panel controls

| Label | Description |
|-------|--|
| 1 | Function buttons (For more information, see Operating your monitor) |
| 2 | Power on/off button (with LED indicator) |



Back View



Back View without monitor stand

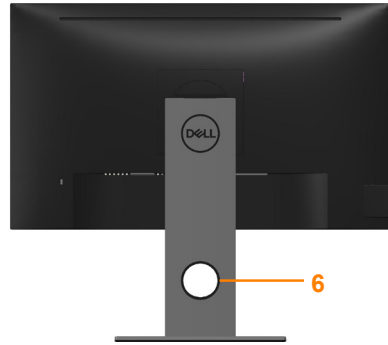



Back View with monitor stand

| Label | Description | Use |
|----------|--|--|
| 1 | VESA mounting holes (100 mm x 100 mm - behind attached VESA Cover) | Wall mount monitor using VESA-compatible wall mount kit (100 mm x 100 mm). |
| 2 | Regulatory label | Lists the regulatory approvals. |
| 3 | Stand release button | Release stand from monitor. |
| 4 | Security lock slot | Secures monitor with security lock(sold separately). |
| 5 | Barcode, serial number, and Service Tag label | Refer to this label if you need to contact Dell for technical support. |
| 6 | Cable management slot | Use to organize cables by placing them through the slot. |

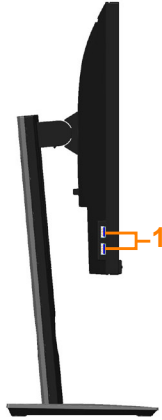

Side View





| Label | Description | Use |
|-------|--|---|
| 1 | USB downstream port 2x USB 3.0 downstream port (including 1x USB3.0 BC1.2 charging port) | Connect your USB device.  NOTE: To use this port, you must connect the USB cable (shipped with your monitor) to the USB-upstream port on the monitor and to your computer. |

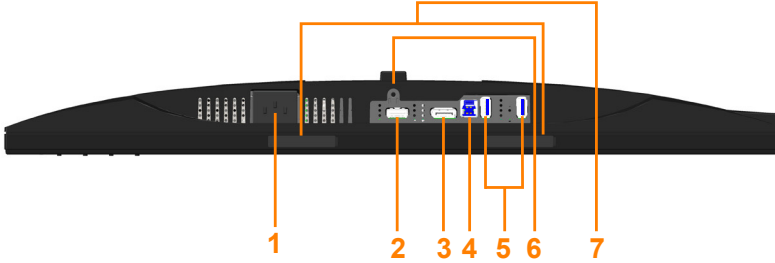

Bottom View



Bottom view without monitor stand

| Label | Description | Use |
|-------|------------------------------|---|
| 1 | Power port | Connect the power cable. |
| 2 | HDMI port | Connect your computer with HDMI cable(optional). |
| 3 | DP port | Connect your computer to the monitor using a DP cable. |
| 4 | USB upstream port | Connect the USB cable (shipped with your monitor) to this port and your computer to enable the USB ports on your monitor. |
| 5 | USB downstream port | Connect USB device.  NOTE:To use this port, you must connect the USB cable (shipped with your monitor) to the USB-upstream port on the monitor and to your computer. |
| 6 | Stand lock feature | To lock the stand to the monitor using a M3 x 6mm screw (screw not included). |
| 7 | Dell Soundbar mounting slots | Attaches the optional Dell Soundbar.  NOTE:Please remove the plastic strip covering the mounting slots before affixing the Dell Soundbar. |



Monitor specifications

| | |
|---------------------------------------|--|
| Model | P2418D |
| Screen type | Active matrix - TFT LCD |
| Panel type | In-Plane Switching Technology |
| Viewable image | |
| Diagonal | 603.30 mm (23.75 in) |
| Horizontal, Active Area | 525.70 mm (20.70 in) |
| Vertical, Active Area | 295.70 mm (11.64 in) |
| Area | 155,449.49 mm ² (240.95 in ²) |
| Pixel pitch | 0.20535mm x 0.20535 mm |
| Pixel per inch (PPI) | 123 |
| Viewing angle (vertical / horizontal) | 178° (vertical) typical 178° (horizontal) typical |
| Brightness | 300 cd/m ² (typical) |
| Contrast ratio | 1000: 1 (typical) |
| Aspect ratio | 16:9 |
| Display screen coating | Anti-glare with 3H hardness |
| Backlight | White LED edgelight system |
| Response time | 8 ms (typical) for NORMAL mode 5 ms (typical) for FAST mode |
| Color depth | 16.7 million colors |
| Color support | 99% sRGB |
| Built-in devices | USB 3.0 super-speed hub (with 1x USB 3.0 upstream port, 4x USB 3.0 downstream ports, including 1x USB 3.0 BC1.2 charging port) |
| Dell Display Manager compatibility | Yes |



| | |
|---|--|
| Connectivity | 1xDP (ver 1.2) 1xHDMI (ver 1.4) 1xUSB3.0 port - Upstream 2xUSB3.0 port - Side 2xUSB3.0 port - Bottom |
| Border width (edge of monitor to active area) | 6.6mm(Top/Left/Right) 18.4mm(Bottom) |
| Security | Security lock slot (cable lock sold separately) |
| Adjustability | Height adjustable stand (130mm) Tilt (-5°/+21°) Swivel (-45°/+45°) Pivot (90°) |

Resolution specifications

| | |
|---------------------------|-------------------------------|
| Model | P2418D |
| Horizontal scan range | 29 kHz to 113 kHz (automatic) |
| Vertical scan range | 49 Hz to 86 Hz (automatic) |
| Maximum preset resolution | 2560 x 1440 at 60 Hz |

Supported video modes

| | |
|--|---|
| Model | P2418D |
| Video display capabilities (HDMI & DP playback) | 480i, 480p, 576i, 576p, 720p, 1080i, 1080p, 1440p |



Preset display modes

| Display Mode | Horizontal Frequency (kHz) | Vertical Frequency (Hz) | Pixel Clock (MHz) | Sync Polarity (Horizontal / Vertical) |
|-------------------|----------------------------|-------------------------|-------------------|---------------------------------------|
| VESA, 720 x 400 | 31.5 | 70.1 | 28.3 | -/+ |
| VESA, 640 x 480 | 31.5 | 59.9 | 25.2 | -/- |
| VESA, 640 x 480 | 37.5 | 75.0 | 31.5 | -/- |
| VESA, 800 x 600 | 37.9 | 60.3 | 40.0 | +/+ |
| VESA, 800 x 600 | 46.9 | 75.0 | 49.5 | +/+ |
| VESA, 1024 x 768 | 48.4 | 60.0 | 65.0 | -/- |
| VESA, 1024 x 768 | 60.0 | 75.0 | 78.8 | +/+ |
| VESA, 1152 x 864 | 67.5 | 75.0 | 108.0 | +/+ |
| VESA, 1280 x 768 | 47.8 | 59.9 | 79.5 | -/+ |
| VESA, 1280 x 1024 | 64.0 | 60.0 | 108.0 | +/+ |
| VESA, 1280 x 1024 | 79.9 | 75.0 | 135.0 | +/+ |
| VESA, 1600 x 1200 | 75.0 | 60.0 | 162.0 | +/+ |
| VESA, 1680 x 1050 | 65.3 | 60.0 | 146.3 | -/+ |
| VESA, 1920 x 1080 | 67.5 | 60.0 | 148.5 | +/+ |
| VESA, 1920 x 1200 | 74.6 | 59.9 | 193.3 | -/+ |
| VESA, 2048 x 1080 | 66.6 | 60.0 | 147.2 | +/- |
| VESA, 2560 x 1440 | 88.8 | 60.0 | 241.5 | +/- |



Electrical specifications

| Model | P2418D |
|--|--|
| Video input signals | <ul style="list-style-type: none">• HDMI 1.4, 600mV for each differential line, 100 ohm input impedance per differential pair• DisplayPort 1.2, 600mV for each differential line, 100 ohm input impedance per differential pair |
| AC input voltage/ frequency/current | 100 VAC to 240 VAC / 50 Hz or 60 Hz \pm 3 Hz / 1.5A (typical) |
| Inrush current | <ul style="list-style-type: none">• 120 V: 30 A (Max.) at 0°C (cold start)• 240 V: 60 A (Max.) at 0°C (cold start) |



Physical characteristics

| | |
|---|---|
| Model | P2418D |
| Signal cable type | <ul style="list-style-type: none">• Digital: detachable, HDMI, 19 pins (Not included).• Digital: detachable, DP, 20 pins.• Universal Serial Bus: USB, 9 pins. |
| Dimensions (with stand) | |
| Height (extended) | 486.9 mm (19.17 in) |
| Height (compressed) | 356.9 mm (14.05 in) |
| Width | 538.9 mm (21.22 in) |
| Depth | 180.0 mm (7.09 in) |
| Dimensions (without stand) | |
| Height | 320.7 mm (12.63 in) |
| Width | 538.9 mm (21.22 in) |
| Depth | 51.6 mm (2.03 in) |
| Stand dimensions | |
| Height (extended) | 401.5 mm (15.81 in) |
| Height (compressed) | 354.4 mm (13.95 in) |
| Width | 242.6 mm (9.55 in) |
| Depth | 180.0 mm (7.09 in) |
| Weight | |
| Weight with packaging | 7.81 kg (17.22 lb) |
| Weight with stand assembly and cables | 5.82 kg (12.83 lb) |
| Weight without stand assembly (no cables) | 3.44 kg (7.58 lb) |
| Weight of stand assembly | 1.96 kg (4.32 lb) |
| Front-frame gloss | 4 - 7 |



Environmental characteristics

| | |
|---|---|
| Model | P2418D |
| Compliant Standards | |
| TCO-certified display. | |
| BFR/PVC- Free monitor (excluding external cables). | |
| Meets NFPA 99 leakage current requirements. | |
| Arsenic-Free glass and Mercury-Free for the panel only. | |
| Energy Gauge shows the energy level being consumed by the monitor in real time. | |
| Temperature | |
| Operating | 0°C to 40°C (32°F to 104°F) |
| Non-operating | <ul style="list-style-type: none"> • Storage: -20°C to 60°C (-4°F to 140°F) • Shipping: -20°C to 60°C (-4°F to 140°F) |
| Humidity | |
| Operating | 10% to 80% (non-condensing) |
| Non-operating | <ul style="list-style-type: none"> • Storage: 10% to 90% (non-condensing) • Shipping: 10% to 90% (non-condensing) |
| Altitude | |
| Operating (maximum) | 5,000 m (16,400 ft) |
| Non-operating (maximum) | 12,192 m (40,000 ft) |
| Thermal dissipation | • 211.69 BTU/hour(maximum) |
| | • 68.29 BTU/hour(typical) |



Power management modes

If you have VESA's DPM™ compliance display card or software installed in your PC, the monitor can automatically reduce its power consumption when not in use. This feature is called Power Save Mode*. If the computer detects input from the keyboard, mouse or other input devices, the monitor automatically resumes functioning. The following table shows the power consumption and signaling of this automatic power saving feature.

* Zero power consumption in off mode can only be achieved by disconnecting the main cable from the monitor.

| VESA Modes | Horizontal Sync | Vertical Sync | Video | Power Indicator | Power Consumption |
|------------------|-----------------|---------------|---------|------------------|--|
| Normal operation | Active | Active | Active | White | 62 W (maximum)** 20 W (typical, without USB load) |
| Active-off mode | Inactive | Inactive | Blanked | White (Glowing) | Less than 0.3 W |
| Switch off | - | - | - | Off | Less than 0.3 W |

| | |
|--------------------------------|--------|
| Power Consumption P_{on} | 20 W |
| Total Energy Consumption (TEC) | 63 kWh |

** Maximum power consumption with max luminance.

This document is informational only and reflects laboratory performance. Your product may perform differently, depending on the software, components and peripherals you ordered and shall have no obligation to update such information. Accordingly, the customer should not rely upon this information in making decisions about electrical tolerances or otherwise. No warranty as to accuracy or completeness is expressed or implied.



 **NOTE:**

P_{on} : Power consumption of on mode measured with reference to Energy Star test method.

TEC: Total energy consumption in kWh measured with reference to Energy Star test method.



Pin assignments

HDMI connector

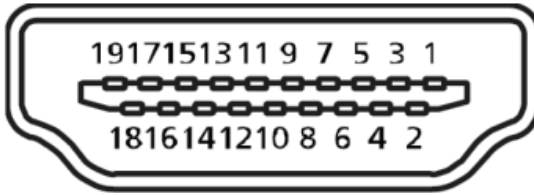

| Pin Number | 19-pin Side of the Connected Signal Cable |
|------------|---|
| 1 | T.M.D.S. Data 2+ |
| 2 | T.M.D.S. Data 2 Shield |
| 3 | T.M.D.S. Data 2- |
| 4 | T.M.D.S. Data 1+ |
| 5 | T.M.D.S. Data 1 Shield |
| 6 | T.M.D.S. Data 1 - |
| 7 | T.M.D.S. Data 0+ |
| 8 | T.M.D.S. Data 0 Shield |
| 9 | T.M.D.S. Data 0- |
| 10 | T.M.D.S. Clock + |
| 11 | T.M.D.S. Clock Shield |
| 12 | T.M.D.S. Clock - |
| 13 | CEC |
| 14 | Reserved (N.C. on device) |
| 15 | SCL |
| 16 | SDA |
| 17 | DDC/CEC Ground |
| 18 | +5V Power |
| 19 | Hot Plug Detect |



DisplayPort connector

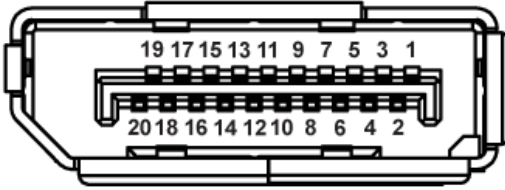

| Pin Number | 20-pin Side of the Connected Signal Cable |
|------------|---|
| 1 | ML0 (p) |
| 2 | GND |
| 3 | ML0 (n) |
| 4 | ML1 (p) |
| 5 | GND |
| 6 | ML1 (n) |
| 7 | ML2 (p) |
| 8 | GND |
| 9 | ML2 (n) |
| 10 | ML3 (p) |
| 11 | GND |
| 12 | ML3 (n) |
| 13 | GND |
| 14 | GND |
| 15 | AUX (p) |
| 16 | GND |
| 17 | AUX (n) |
| 18 | Hot Plug Detect |
| 19 | Re-PWR |
| 20 | +3.3 V DP_PWR |



Universal serial bus (USB) interface

This section gives you information about the USB ports that are available on the monitor.



NOTE: This monitor is Super-Speed USB 3.0 compatible.

| Transfer Speed | Data Rate | Power Consumption* |
|----------------|-----------|------------------------|
| Super-speed | 5 Gbps | 4.5 W (Max, each port) |
| High speed | 480 Mbps | 4.5 W (Max, each port) |
| Full speed | 12 Mbps | 4.5 W (Max, each port) |

*Up to 2A on USB downstream port (port with **SS** icon) with BC1.2 compliance devices or normal USB devices.

USB 3.0 upstream connector

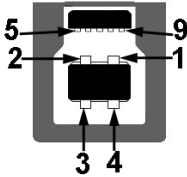

| Pin Number | 9-pin Side of the Connector |
|------------|-----------------------------|
| 1 | VCC |
| 2 | D- |
| 3 | D+ |
| 4 | GND |
| 5 | SSTX- |
| 6 | SSTX+ |
| 7 | GND |
| 8 | SSRX- |
| 9 | SSRX+ |



USB 3.0 downstream connector



| Pin Number | 9-pin Side of the Connector |
|------------|-----------------------------|
| 1 | VCC |
| 2 | D- |
| 3 | D+ |
| 4 | GND |
| 5 | SSRX- |
| 6 | SSRX+ |
| 7 | GND |
| 8 | SSTX- |
| 9 | SSTX+ |

USB Ports

- 1 x USB 3.0 upstream - bottom
- 2 x USB 3.0 downstream - bottom
- 2 x USB 3.0 downstream - side
- Power Charging Port- the port with  icon; supports fast current charging capability if the device is BC1.2 compatible.



NOTE: USB 3.0 functionality requires a USB 3.0-capable computer.



NOTE: The monitor's USB interface works only when the monitor is On or in the power save mode. If you turn Off the monitor and then turn it On, the attached peripherals may take a few seconds to resume normal functionality.



Plug and play capability

You can install the monitor in any Plug and Play-compatible system. The monitor automatically provides the computer system with its Extended Display Identification Data (EDID) using Display Data Channel (DDC) protocols so the system can configure itself and optimize the monitor settings. Most monitor installations are automatic, you can select different settings if desired. For more information about changing the monitor settings, see [Operating your monitor](#).

LCD monitor quality and pixel policy

During the LCD Monitor manufacturing process, it is not uncommon for one or more pixels to become fixed in an unchanging state which are hard to see and do not affect the display quality or usability. For more information on Dell Monitor Quality and Pixel Policy, see Dell Support site at: www.dell.com/support/monitors.

Maintenance guidelines

Cleaning your monitor

 **WARNING:** Before cleaning the monitor, unplug the monitor power cable from the electrical outlet.

 **CAUTION:** Read and follow the [Safety Instructions](#) before cleaning the monitor.

For best practices, follow the instructions in the list below while unpacking, cleaning or handling your monitor:

- To clean your anti-static screen, lightly dampen a soft, clean cloth with water. If possible, use a special screen-cleaning tissue or solution suitable for the anti-static coating. Do not use benzene, thinner, ammonia, abrasive cleaners or compressed air.
- Use a lightly-dampened, warm cloth to clean the monitor. Avoid using detergent of any kind as some detergents leave a milky film on the monitor.
- If you notice white powder when you unpack your monitor, wipe it off with a cloth.
- Handle your monitor with care as a darker-colored monitor may get scratched and show white scuff marks more than a lighter-colored monitor.
- To help maintain the best image quality on your monitor, use a dynamically changing screen saver and turn off your monitor when not in use.



Setting up the monitor

Attaching the stand

 **NOTE: The stand is detached when the monitor is shipped from the factory.**

 **NOTE: This is applicable for a monitor with a stand. If you have purchased a third-party stand refer to the respective stand setup guide for the set up instructions.**

To attach the monitor stand.

1. Follow the instructions on the flaps of carton to remove the stand from the top cushion that secures it.
2. Insert the stand base blocks fully into the stand slot.
3. Lift the screw handle and turn the screw clockwise.
4. After fully tightening the screw, fold the screw handle flat within the recess.

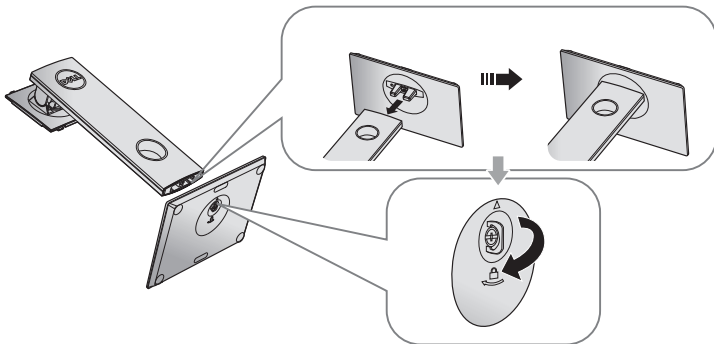

5. Lift the cover, as shown, to expose the VESA area for stand assembly.

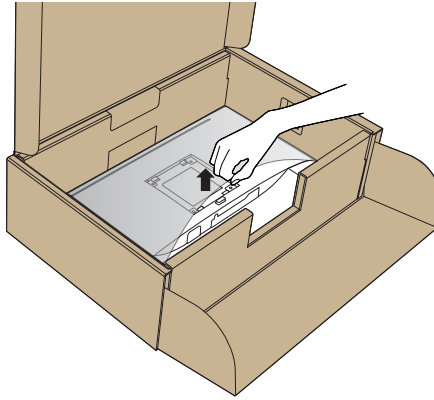

6. Attach the stand assembly to the monitor.
- a. Fit the two tabs on the upper part of the stand to the groove on the back of the monitor.
 - b. Press the stand down till it snaps into place.

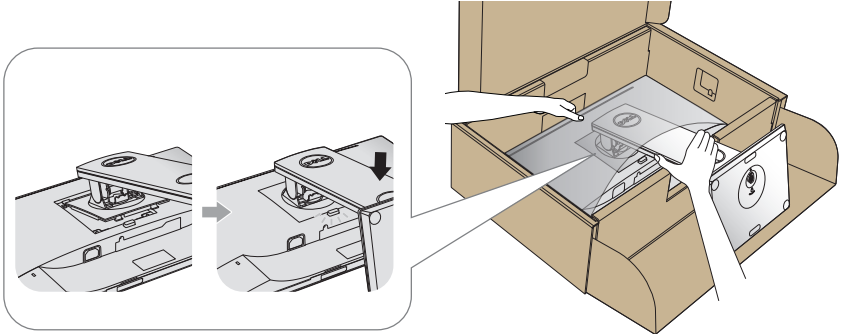

7. Place the monitor upright.

 **NOTE: Lift the monitor carefully to prevent it from slipping or falling.**



Connecting your monitor

⚠ WARNING: Before you perform any of the procedures in this section, follow the [Safety Instructions](#).

📎 NOTE: Do not connect all cables to the computer at the same time. It is recommend to route the cables through the cable-management slot before you connect them to the monitor.

To connect your monitor to the computer:

1. Turn off your computer and disconnect the power cable.
2. Connect the HDMI or DP cable from your monitor to the computer.

Connecting the HDMI cable (optional)

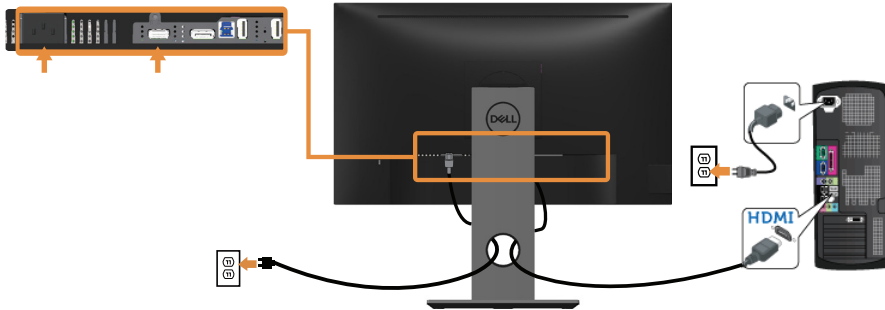

Connecting the DP cable

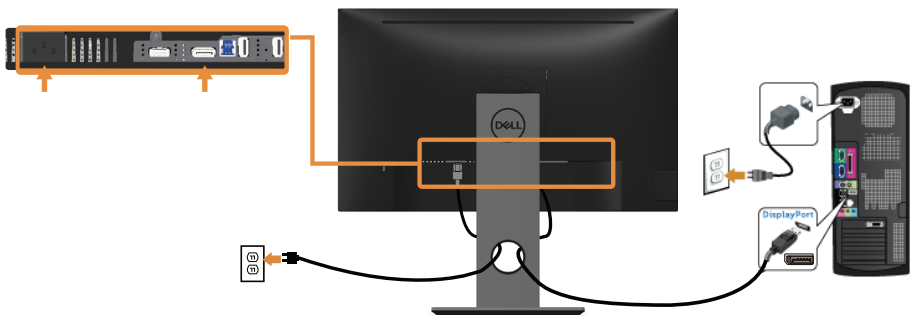

Connecting the USB 3.0 cable

After you have completed connecting the DP/HDMI cable, follow the procedures below to connect the USB 3.0 cable to the computer and complete your monitor setup:

1. Connect the upstream USB 3.0 port (cable supplied) to an appropriate USB 3.0 port on your computer. (See [Bottom View](#) for details.)
2. Connect the USB 3.0 peripherals to the downstream USB 3.0 ports on the monitor.
3. Plug the power cables for your computer and monitor into a nearby outlet.
4. Turn on the monitor and the computer.
If your monitor displays an image, installation is complete. If it does not display an image, see [Universal serial bus \(USB\) specific problems](#).
5. Use the cable slot on the monitor stand to organize the cables.

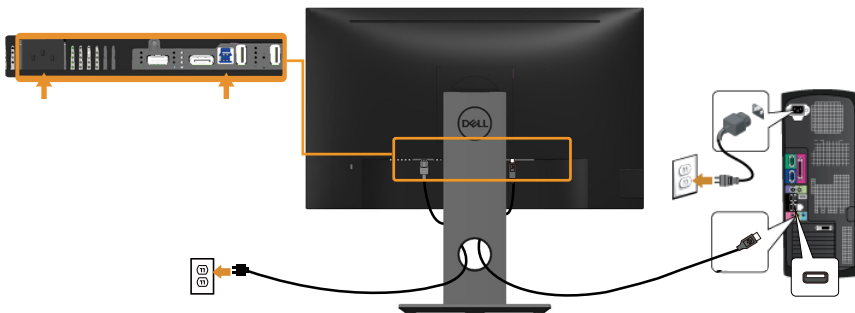

Organizing cables

Use the cable-management slot to organize the cables connected to your monitor.

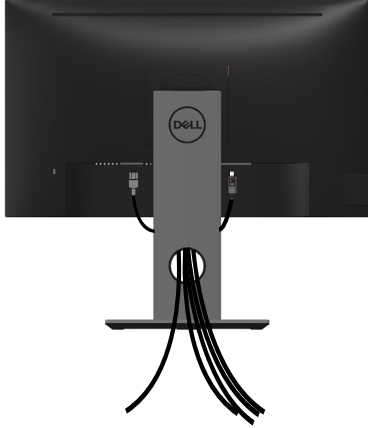

Disconnecting the monitor stand

- NOTE: To prevent scratches on the LCD screen while removing the stand, ensure that the monitor is placed on a soft and clean surface.
- NOTE: This is applicable for a monitor with a stand. When any other stand is bought, please refer to the respective stand setup guide for the set-up instructions.

To remove the stand:

1. Place the monitor on a soft cloth or cushion.
2. Press and hold the stand release button.
3. Lift the stand up and away from the monitor.

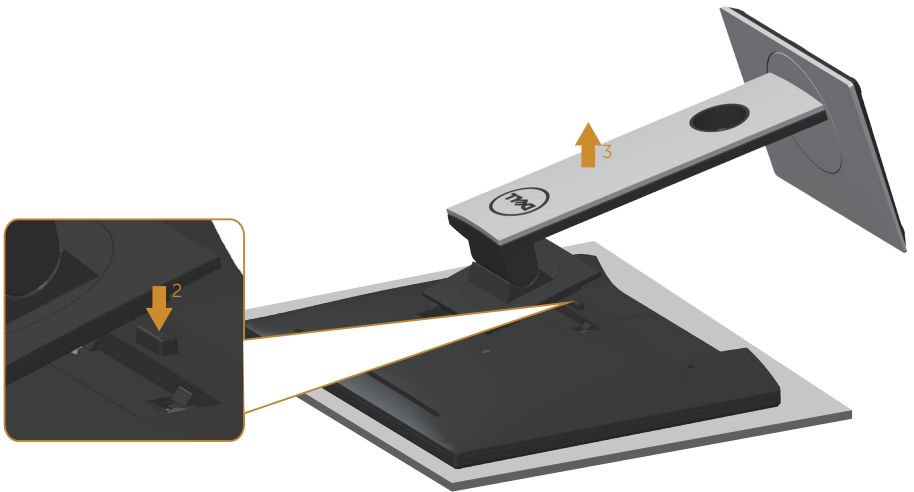

Wall mounting (optional)

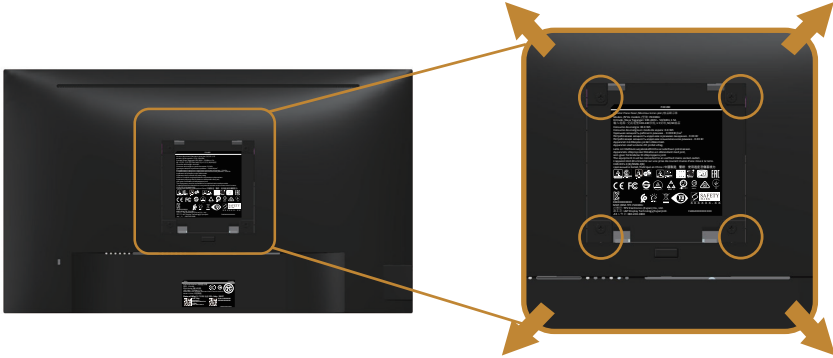

(Screw dimension: M4 x 10 mm).

Refer to the instructions that come with the VESA-compatible wall mounting kit.

1. Place the monitor panel on a soft cloth or cushion on a stable, flat table.
2. Remove the stand.
3. Use a screwdriver to remove the four screws securing the plastic cover.
4. Attach the mounting bracket from the wall mounting kit to the monitor.
5. Mount the monitor on the wall by following the instructions that comes with the wall mounting kit.

 **NOTE: For use only with UL or CSA or GS-listed wall mount bracket with minimum weight/load bearing capacity of 13.76 kg.**



Operating your monitor

Power on the monitor

Press the  button to turn on the monitor.

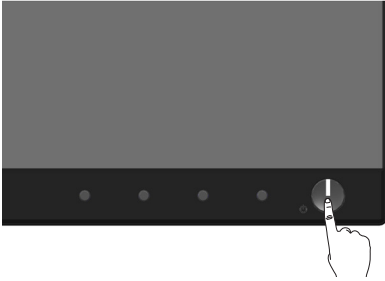

Language options

Set the OSD display to one of the eight languages.

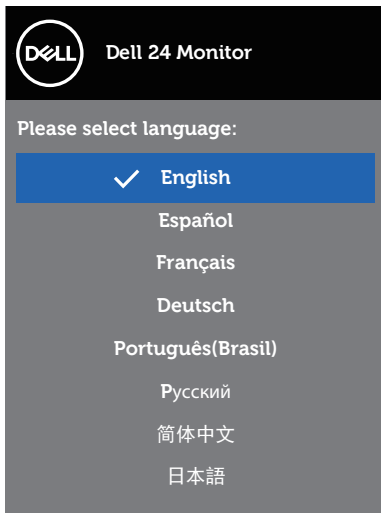



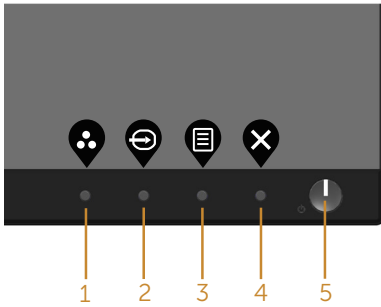

Using the front panel controls

Use the control buttons at the front of the monitor to adjust the settings on your monitor.



The following table describes the front panel buttons:





| Front Panel Button | Description |
|---|--|
| 1  Shortcut key/Preset Modes | Use this button for choose from a list of preset modes. |
| 2  Shortcut key/Input Source | Use the input source menu to select between the different video signals that may be connected to your monitor. |
| 3  Menu | Use the menu button at launch your on-screen display (OSD) and select the OSD menu. See Accessing the Menu System . |
| 4  Exit | Use this button to go back to the main menu or exit the OSD main menu. |
| 5  Power On/Off button (with LED indicator) | Use the power button to turn the monitor on and off. Solid white light indicates the monitor is turned on. Blinking white light indicates it is in power-save mode. |



OSD controls

Use the buttons on the front of the monitor to adjust the image settings.



| | Front Panel Button | Description |
|---|--|--|
| 1 |  Up | Use the up button to increase values or move up in a menu. |
| 2 |  Down | Use the down button to decrease values or move down in a menu. |
| 3 |  OK | Use the OK button to confirm your selection in a menu. |
| 4 |  Back | Use the back button to go back to the previous menu. |



Using the on-screen display (OSD) menu









Accessing the Menu System

NOTE: Any changes you make are automatically saved when you move to another menu, exit the OSD menu, or wait for the OSD menu to automatically close.









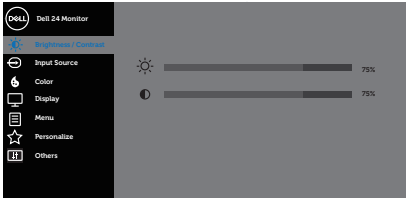

1. Press the  button to display the OSD main menu.

Main menu for digital (HDMI/DP) input



2. Press the  and  buttons to move between the setting options. As you move from one icon to another, the option is highlighted.
3. Press the  button once to activate the highlighted option.
4. Press  and  button to select the desired parameter.
5. Press  and then use the  and  buttons, according to the indicators on the menu, to make your changes.
6. Select the  button to return to the main menu.



| Icon | Menu and Submenus | Description |
|---|-----------------------------|--|
|  | Brightness/ Contrast | <p>Use this menu to activate brightness/contrast adjustment.</p>  <p style="text-align: right;">     </p> |
| | Brightness | <p>Brightness adjusts the luminance of the backlight. Press the  button to increase the brightness and press the  button to decrease the brightness (min. 0 / max. 100).</p> <p> NOTE: Manual adjustment of brightness is disabled when dynamic contrast is switched on.</p> |
| | Contrast | <p>Adjust the brightness first, and then adjust the contrast only if further adjustment is necessary. Press the  button to increase the contrast and press the  button to decrease the contrast (min. 0 / max. 100).</p> <p>The contrast function adjusts the degree of difference between darkness and lightness on the monitor screen.</p> |





Input Source

Use the input source menu to select between the different video signals that may be connected to your monitor.

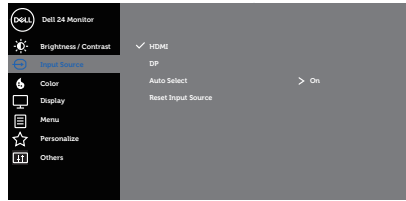

HDMI

Select HDMI input when you are using the HDMI connector. Push to select the HDMI input source.

DP

Select DP input when you are using the DP connector. Push to select the DP input source.

Auto Select

Select auto select to scan for available input signals.

Reset Input Source

Select this option to restore default Input Source.



Color

Use color to adjust the color setting mode.

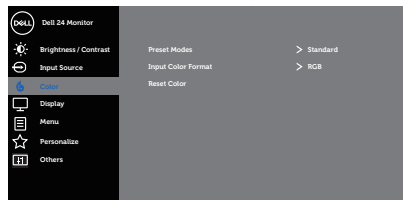

Preset Modes

When you select preset modes, you can choose standard, comfortview, multimedia, movie, game, warm, cool, or custom color from the list.

- Standard: Loads the monitor's default color settings. This is the default preset mode.
- ComfortView: Decreases the level of blue light emitted from the screen to make viewing more comfortable for your eyes.





NOTE: Optimize eye comfort with a flicker-free screen.





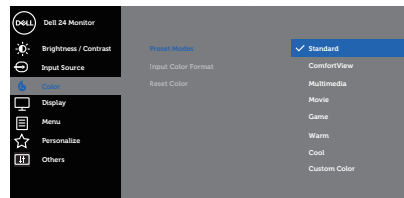

CAUTION: The possible long-term effects of blue light emission from the monitor may cause damage to the eyes, including eye fatigue or digital eye strain. See the [Safety Instructions](#).

- Multimedia: Loads color settings ideal for multimedia applications.
- Movie: Loads color settings ideal for movies.
- Game: Loads color settings ideal for most gaming applications.
- Warm: Increases the color temperature. The screen appears warmer with a red/yellow tint.
- Cool: Decreases the color temperature. The screen appears cooler with a blue tint.
- Custom Color: Allows you to manually adjust the color settings.

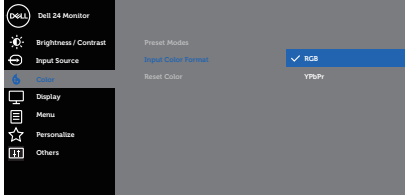
Press the  and  buttons to adjust the three colors (R, G, B) values and create your own preset color mode.

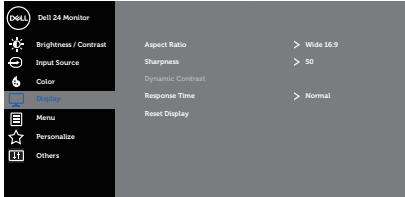

| | | |
|--|-----------------------------|--|
| | <h3>Input Color Format</h3> | <p>Allows you to set the video input mode to:</p> <ul style="list-style-type: none"> • RGB: Select this option if your monitor is connected to a computer or DVD player using the HDMI cable. • YPbPr: Select this option if your DVD player supports only YPbPr output.  <p style="text-align: right;">▲ ▼ ✓ ✕</p> |
| | <h3>Reset Color</h3> | <p>Allows your monitor color settings to the factory settings.</p> |
|  | <h3>Display</h3> | <p>Use the display to adjust image.</p>  <p style="text-align: right;">▲ ▼ ▶ ✕</p> |
| | <h3>Aspect Ratio</h3> | <p>Adjusts the image ratio to wide 16:9, 4:3 or 5:4</p> |
| | <h3>Sharpness</h3> | <p>This feature can make the image look sharper or softer. Use ▲ or ▼ to adjust the sharpness from 0 to 100.</p> |
| | <h3>Dynamic Contrast</h3> | <p>Allows you to increase the level of contrast to provide sharper and more detailed image quality.</p> <p>Press the ▶ button to select the dynamic contrast on or off.</p> <p> NOTE: Dynamic contrast provides higher contrast if you select game or movie preset mode.</p> |
| | <h3>Response Time</h3> | <p>User can select between fast or normal.</p> |
| | <h3>Reset Display</h3> | <p>Select this option to restore default display settings.</p> |





Menu

Select this option to adjust the settings of the OSD, such as, the languages of the OSD, the amount of time the menu remains on screen and so on.

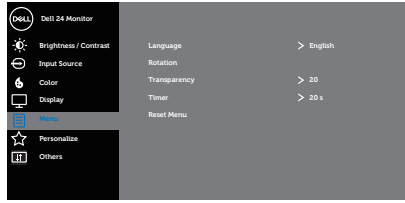

Language

Language options set the OSD display to one of the eight languages (English, Spanish, French, German, Brazilian Portuguese, Russian, Simplified Chinese, or Japanese).

Rotation

Rotates the OSD by 90 degrees counter-clockwise. You can adjust the menu according to your display rotation.

Transparency

Select this option to change the menu transparency by pressing the and buttons from 0 to 100.

Timer

OSD hold time: sets the length of time the OSD will remain active after the last time you pressed a button. Use or to adjust the slider in 1 second increments, from 5 to 60 seconds.

Reset Menu

Reset all OSD settings to the factory preset values.





Personalize

Select this option to adjust the settings of the personalization.

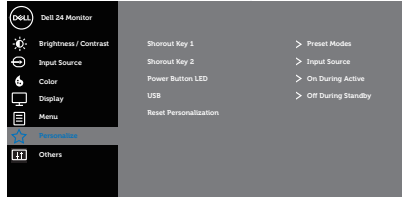

Shortcut Key 1



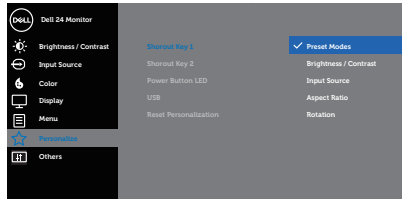





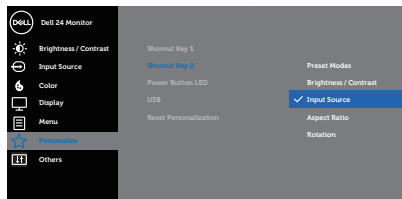

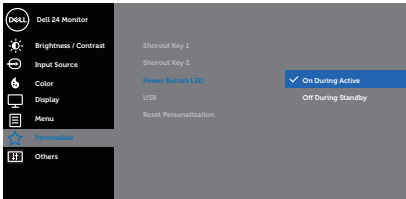
User can select one of the following: preset modes, brightness/contrast, input source, aspect ratio, rotation to set the shortcut key 1.





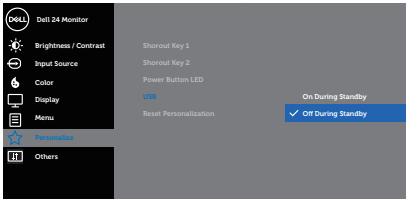







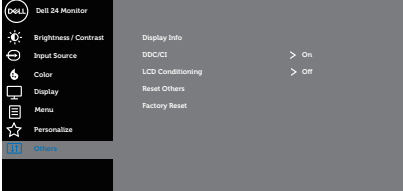



Shortcut Key 2

User can select one of the following: preset modes, brightness/contrast, input source, aspect ratio, rotation to set the shortcut key 2.

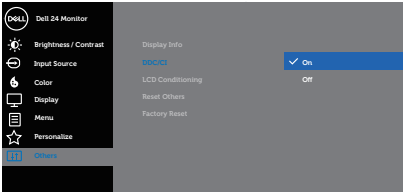

| | |
|-------------------------------------|---|
| <p>Power Button LED</p> | <p>Allows you to set the power LED indicator on during active or off during active to save energy.</p>  <p style="text-align: right;">     </p> |
| <p>USB</p> | <p>Allows you to enable or disable USB function during monitor standby mode.</p> <p> NOTE: USB ON/OFF under standby mode is only available when USB upstream cable unplugged. This option will be grey out when USB upstream cable plug in.</p>  <p style="text-align: right;">     </p> |
| <p>Reset Personalization</p> | <p>Reset all settings under the personalize menu to the default setting.</p> |



| | | |
|--|--------------------------------|--|
|  | <p>Others</p> |  <p style="text-align: right;">     </p> |
| | <p>Display Info</p> |  <p style="text-align: right;">     </p> |
| | <p>DDC/CI</p> | <p>DDC/CI (display data channel/command interface) allows your monitor parameters (brightness, color balance and etc.) to be adjustable via the software on your computer.</p> <p>You can disable this feature by selecting off.</p> <p>Enable this feature by selecting on for best user experience and optimum performance of your monitor.</p>  <p style="text-align: right;">     </p> |
| | <p>LCD Conditioning</p> | <p>Helps reduce minor cases of image retention. Depending on the degree of image retention, the program may take some time to run. To start LCD conditioning, select on.</p> |
| | <p>Reset Others</p> | <p>Reset all settings under the others setting menu to the factory preset values.</p> |
| | <p>Factory Reset</p> | <p>Reset all settings to the factory preset values.</p> |



 **NOTE: Your monitor has a built-in feature to automatically calibrate the brightness to compensate for LED aging.**

OSD warning messages

When the **Dynamic Contrast** feature is enabled (in these preset modes: **Game** or **Movie**), the manual brightness adjustment is disabled.

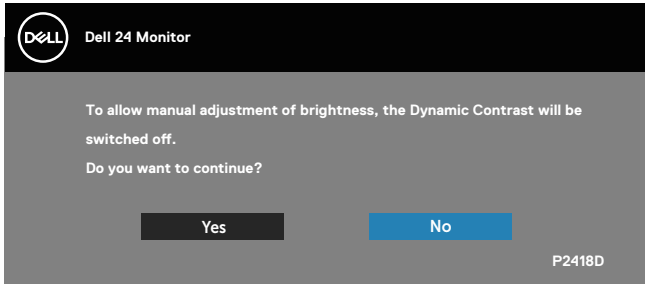

When the monitor does not support a particular resolution mode, the following message is displayed:

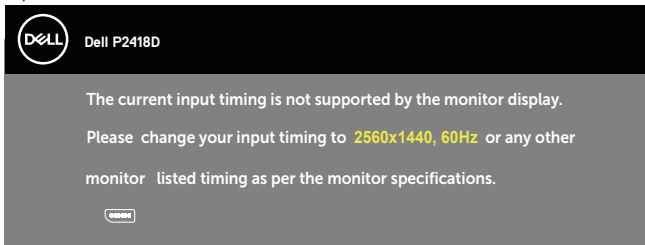

This means that the monitor cannot synchronize with the signal that it is receiving from the computer. See [Monitor specifications](#) for the Horizontal and Vertical frequency ranges addressable by this monitor. Recommended mode is 2560 x 1440. Before the **DDC/CI** function is disabled, the following message is displayed:

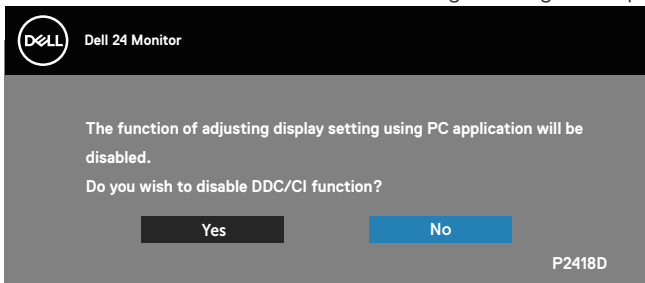

When the monitor enters the **Power Save Mode**, the following message appears:

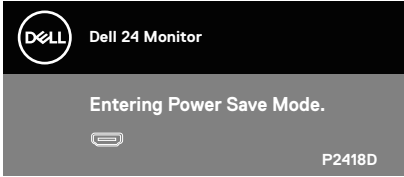

If you press any button other than the power button, the following messages will appear depending on the selected input:

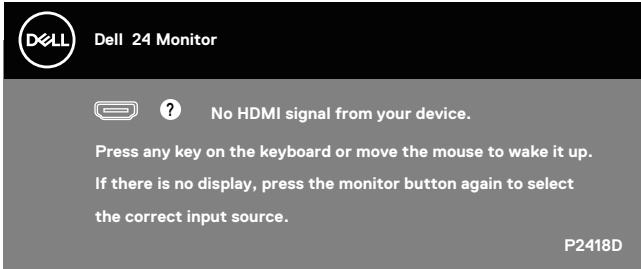

If HDMI or DP cable is not connected, a floating dialog box as shown below appears. The monitor will enter Power Save Mode after 4 minutes if left at this state.

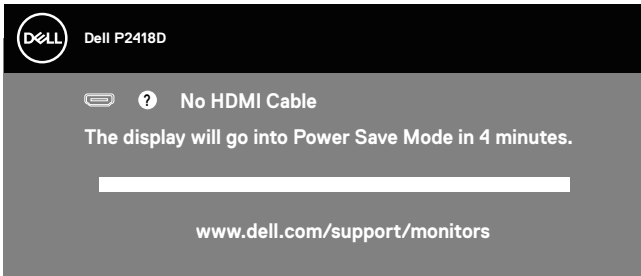

or

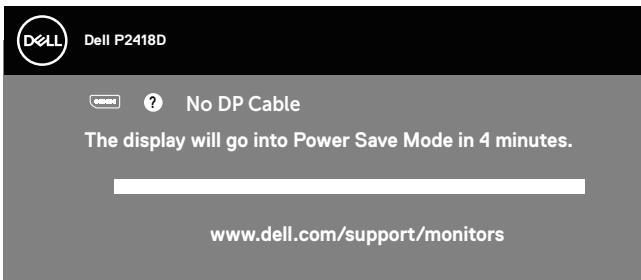

The OSD functions only in the normal operation mode. When any button is pressed in the Active-off mode, the following message will be displayed:

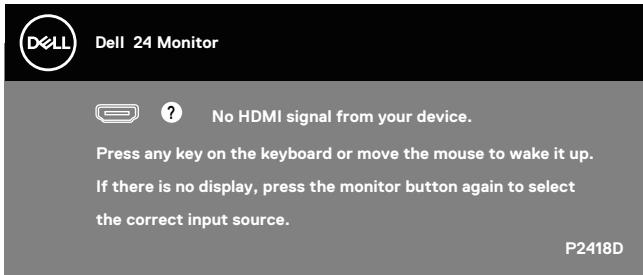

Activate the computer and the monitor to gain access to the OSD.
See [Troubleshooting](#) for more information.

Setting up your monitor

Setting the maximum resolution

To set the maximum resolution for the monitor:
In Windows® 7, Windows® 8, and Windows® 8.1:

1. For Windows 8 and Windows 8.1, select the Desktop tile to switch to classic desktop.
2. Right-click on the desktop and click **Screen resolution**.
3. Click the dropdown list of the Screen Resolution and select **2560 x 1440**
4. Click **OK**.

In Windows® 10:

1. Right-click on the desktop and click **Display settings**.
2. Click **Advanced display settings**.
3. Click the dropdown list of **Resolution** and select **2560 x 1440**.
4. Click **Apply**.

If you do not see **2560 x 1440** as an option, you may need to update your graphics driver. Depending on your computer, complete one of the following procedures:

If you have a Dell desktop or portable computer:

- Go to www.dell.com/support, enter your computer's Service Tag, and download the latest driver for your graphics card.

If you are using a non-Dell computer (portable or desktop):

- Go to the support site for your computer and download the latest graphic drivers.
- Go to your graphics card website and download the latest graphic drivers.



Using the Tilt, Swivel, and Vertical Extension

 **NOTE:** This is applicable for a monitor with a stand. When any other stand is bought, please refer to the respective stand setup guide for set up instructions.

Tilt, Swivel

With the stand attached to the monitor, you can tilt and swivel the monitor for the most comfortable viewing angle.

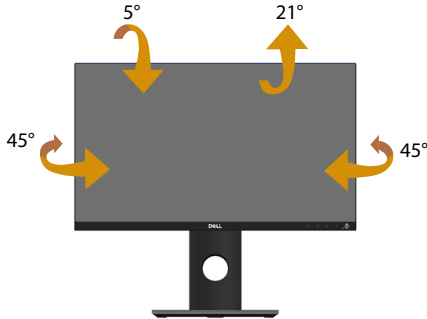

 **NOTE:** The stand is detached when the monitor is shipped from the factory.

Vertical Extension

 **NOTE:** The stand extends vertically up to 130 mm. The figure below illustrates how to extend the stand vertically.

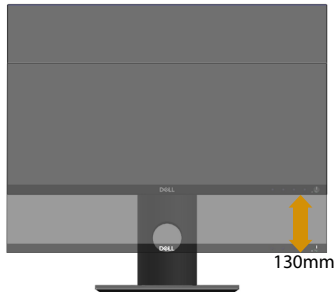

Rotating the Monitor

Before you rotate the monitor, your monitor should be fully vertically extended ([Vertical Extension](#)) and fully tilted up to avoid hitting the bottom edge of the monitor.

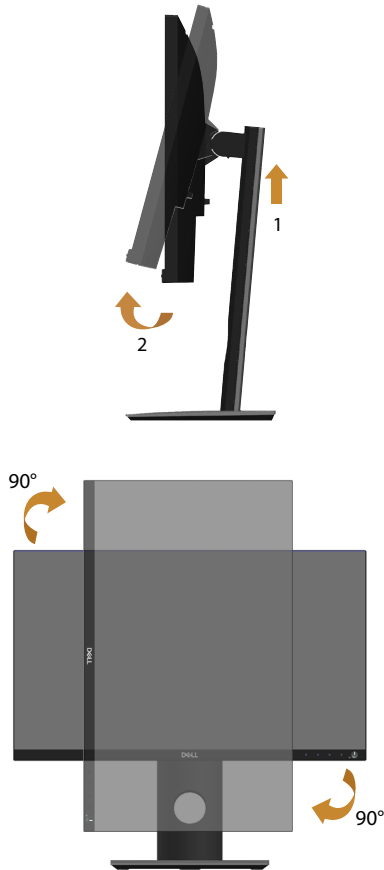

NOTE: To use the Display Rotation function (Landscape versus Portrait view) with your Dell computer, you require an updated graphics driver that is not included with this monitor. To download the graphics driver, go to www.dell.com/support and see the Download section for Video Drivers for latest driver updates.



 **NOTE: When in the Portrait View Mode, you may experience performance degradation in graphic-intensive applications (3D Gaming and etc.).**

Adjusting the Rotation Display Settings of Your System

After you have rotated your monitor, you need to complete the procedure below to adjust the Rotation Display Settings of your system.

 **NOTE: If you are using the monitor with a non-Dell computer, you need to go to the graphics driver website or your computer manufacturer website for information on rotating the ‘contents’ on your display.**

To adjust the Rotation Display Settings:

1. Right-click on the desktop and click **Properties**.
2. Select the **Settings** tab and click **Advanced**.
3. If you have an ATI graphics card, select the **Rotation** tab and set the preferred rotation.
4. If you have an nVidia graphics card, click the **nVidia** tab, in the left-hand column select **NVRotate**, and then select the preferred rotation.
5. If you have an Intel® graphics card, select the **Intel** graphics tab, click **Graphic Properties**, select the **Rotation** tab, and then set the preferred rotation.

 **NOTE: If you do not see the rotation option or it is not working correctly, go to www.dell.com/support and download the latest driver for your graphics card.**



Troubleshooting

 **WARNING:** Before you begin any of the procedures in this section, follow the [Safety Instructions](#).

Self-test

Your monitor provides a self-test feature that allows you to check if your monitor is functioning properly. If your monitor and computer are properly connected but the monitor screen remains dark, run the monitor self-test by performing the following steps:

1. Turn off both your computer and the monitor.
2. Disconnect all video cables from the monitor. This way, the computer doesn't have to be involved.
3. Turn on the monitor.

If the monitor is working correctly, it detects that there is no signal and one of the following message appears. While in self-test mode, the power LED remains white.

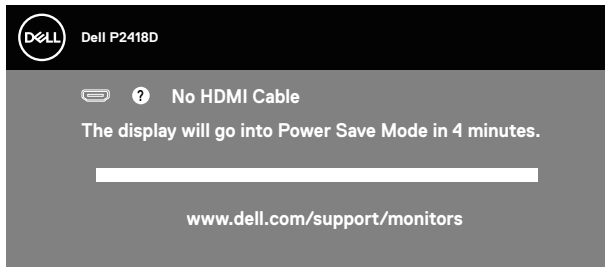

or

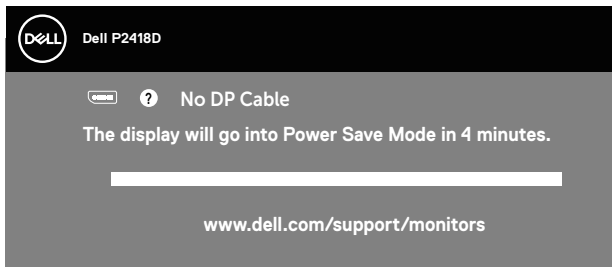

 **NOTE:** This box also appears during normal system operation, if the video cable is disconnected or damaged.

4. Turn off your monitor and reconnect the video cable; then turn on both your computer and the monitor.

If your monitor remains dark after you reconnect the cables, check your video controller and computer.



Built-in diagnostics

Your monitor has a built-in diagnostic tool that helps you determine if any screen abnormality you experience is an inherent problem with your monitor, or with your computer and video card.

 **NOTE: You can run the built-in diagnostics only when the video cable is unplugged and the monitor is in self-test mode.**

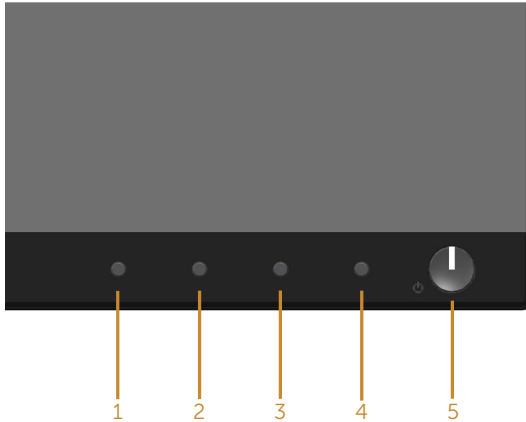

To run the built-in diagnostics:

1. Ensure that the screen is clean (no dust particles on the surface of the screen).
2. Unplug the video cable(s) from the back of the computer or monitor. The monitor then goes into the self-test mode.
3. Press and hold **Button 1** on the front panel simultaneously for 5 seconds. A gray screen appears.
4. Carefully inspect the screen for abnormalities.
5. Press **Button 1** on the front panel again. The color of the screen changes to red.
6. Inspect the display for any abnormalities.
7. Repeat steps 5 and 6 to inspect the display in green, blue, black, white and text screens.

The test is complete when the text screen appears. To exit, press **Button 1** again. If you do not detect any screen abnormalities upon using the built-in diagnostic tool, the monitor is functioning properly. Check the video card and computer.



Common problems

The following table contains general information about common monitor problems you might encounter and the possible solutions:

| Common Symptoms | Possible Solutions |
|---------------------------|---|
| No video/power LED off | <ul style="list-style-type: none">• Ensure that the video cable connecting the monitor and the computer is properly connected and secure.• Verify that the power outlet is functioning properly using any other electrical equipment.• Ensure that the correct input source is selected via the Input Source menu. |
| No video/power LED on | <ul style="list-style-type: none">• Increase brightness and contrast controls using the OSD.• Perform monitor self-test feature check.• Check for bent or broken pins in the video cable connector.• Run the built-in diagnostics.• Ensure that the correct input source is selected via the Input Source menu. |
| Poor focus | <ul style="list-style-type: none">• Eliminate video extension cables.• Reset the monitor to Factory Settings (Factory Reset).• Change the video resolution to the correct aspect ratio. |
| Shaky/jittery video | <ul style="list-style-type: none">• Reset the monitor to Factory Settings (Factory Reset).• Check environmental factors.• Relocate the monitor and test in another room. |
| Missing pixels | <ul style="list-style-type: none">• Cycle power on-off.• Pixel that is permanently Off is a natural defect that can occur in LCD technology.• For more information on Dell Monitor Quality and Pixel Policy, see Dell Support site at www.dell.com/support/monitors. |
| Stuck-on pixels | <ul style="list-style-type: none">• Cycle power on-off.• Pixel that is permanently off is a natural defect that can occur in LCD technology.• For more information on Dell Monitor Quality and Pixel Policy, see Dell Support site at www.dell.com/support/monitors. |
| Brightness problems | <ul style="list-style-type: none">• Reset the monitor to Factory Settings (Factory Reset).• Adjust brightness & contrast controls via OSD. |
| Geometric distortion | <ul style="list-style-type: none">• Reset the monitor to Factory Settings (Factory Reset).• Adjust horizontal & vertical controls via OSD. |
| Horizontal/vertical lines | <ul style="list-style-type: none">• Reset the monitor to Factory Settings (Factory Reset).• Perform monitor self-test feature check and determine if these lines are also in self-test mode.• Check for bent or broken pins in the video cable connector.• Run the built-in diagnostics. |



| | |
|---|---|
| Synchronization problems | <ul style="list-style-type: none"> ● Reset the monitor to Factory Settings (Factory Reset). ● Perform monitor self-test feature check to determine if the scrambled screen appears in self-test mode. ● Check for bent or broken pins in the video cable connector. ● Restart the computer in the safe mode. |
| Safety related issues | <ul style="list-style-type: none"> ● Do not perform any troubleshooting steps. ● Contact Dell immediately. |
| Intermittent problems | <ul style="list-style-type: none"> ● Ensure that the video cable connecting the monitor to the computer is connected properly and is secure. ● Reset the monitor to Factory Settings (Factory Reset). ● Perform monitor self-test feature check to determine if the intermittent problem occurs in self-test mode. |
| Missing color | <ul style="list-style-type: none"> ● Perform monitor self-test feature check. ● Ensure that the video cable connecting the monitor to the computer is connected properly and is secure. ● Check for bent or broken pins in the video cable connector. |
| Wrong color | <ul style="list-style-type: none"> ● Change the Color Setting Mode in the Color Settings OSD to Graphics or Video depending on the application. ● Try different Preset Modes in Color settings OSD. Adjust R/G/B value in Custom Color in Color settings OSD. ● Change the Input Color Format to RGB or YPbPr in the Color settings OSD. ● Run the built-in diagnostics. |
| Image retention from a static image left on the monitor for a long period of time | <ul style="list-style-type: none"> ● Use the Power Management feature to turn off the monitor at all times when not in use (for more information, see Power management modes). ● Alternatively, use a dynamically changing screensaver. |
| Video ghosting or overshooting | <ul style="list-style-type: none"> ● Change the Response Time in the Display OSD to Fast or Normal depending on your application and usage. |



Product-specific problems

| Specific Symptoms | Possible Solutions |
|---|---|
| Screen image is too small | <ul style="list-style-type: none"> • Check the Aspect Ratio setting in the Display settings OSD. • Reset the monitor to Factory Settings (Factory Reset) . |
| Cannot adjust the monitor with the buttons on the front panel | <ul style="list-style-type: none"> • Turn off the monitor, unplug the power cord, plug it back, and then turn on the monitor. • Check if the OSD menu is locked. If yes, press and hold the button on the left side of the power button for 6 seconds to unlock. |
| No input signal when user controls are pressed | <ul style="list-style-type: none"> • Check the signal source. Ensure the computer is not in standby or sleep mode by moving the mouse or pressing any key on the keyboard. • Check if the video cable is plugged in properly. Disconnect and reconnect the video cable if necessary. • Reset the computer or video player. |
| The picture does not fill the entire screen | <ul style="list-style-type: none"> • Due to different video formats (aspect ratio) of DVDs, the monitor may display in full screen. • Run the built-in diagnostics. |

Universal serial bus (USB) specific problems

| Specific Symptoms | Possible Solutions |
|---|--|
| USB interface is not working | <ul style="list-style-type: none"> • Check that your monitor is turned On. • Reconnect the upstream cable to your computer. • Reconnect the USB peripherals (downstream connector). • Switch Off and then turn On the monitor again. • Reboot the computer. • Some USB devices like external portable HDD require higher electric current; connect the device directly to the computer system. |
| Supre Speed USB 3.0 interface is slow | <ul style="list-style-type: none"> • Check that your computer is USB 3.0-capable. • Some computers have USB 3.0, USB 2.0, and USB 1.1 ports. Ensure that the correct USB port is used. • Ensure that the correct USB port is used. • Reconnect the upstream cable to your computer. • Reconnect the USB peripherals (downstream connector). • Reboot the computer. |
| Wireless USB peripherals stop working when a USB 3.0 device is plugged in | <ul style="list-style-type: none"> • Increase the distance between the USB 3.0 peripherals and the wireless USB receiver. • Position your wireless USB receiver as close as possible to the wireless USB peripherals. • Use a USB-extender cable to position the wireless USB receiver as far away as possible from the USB 3.0 port. |



Appendix

Safety Instructions

⚠ WARNING: Use of controls, adjustments, or procedures other than those specified in this documentation may result in exposure to shock, electrical hazards, and/or mechanical hazards.

For information on safety instructions, see the Safety, Environmental, and Regulatory Information (SERI).

⚠ WARNING: The possible long-term effects of blue light emission from the monitor may cause personal injury such as digital eye strain, eye fatigue and damage to the eyes. Using monitor for extended periods of time may also cause pain in parts of body such as neck, arm, back and shoulder.

To reduce the risk of eye strain and neck/arm/back/shoulder pain from using the monitor for long periods of time, we suggest you to:

1. Set the distance of the screen between 20 inches to 28 inches (50cm-70cm) from your eyes.
2. Blink frequently to moisten your eyes or wet your eyes with water after prolonged usage of the monitor.
3. Take regular and frequent breaks for 20 minutes every two hours.
4. Look away from your monitor and gaze at a distant object at 20 feet away for at least 20 seconds during the breaks.
5. Perform stretches to relieve tension in the neck, arm, back, and shoulders during the breaks.

FCC notices (U.S. Only) and other regulatory information

1. For FCC notices and other regulatory information, see the regulatory compliance website located at www.dell.com/regulatory_compliance.



Contacting Dell

To contact Dell for sales, technical assistance, or customer service issues:

1. Go to www.dell.com/contactdell.
2. Verify your country or region in the Choose a Country/Region drop-down list at the bottom of the page.
3. Select the appropriate service or support link based on your requirement or choose the method of contacting Dell that is convenient for you. Dell provides several online and telephone-based support and service options. Availability varies by country and product, and some services may not be available in your area.

 **NOTE: If you do not have an active internet connection, you can find contact information on your purchase invoice, packing slip, bill, or Dell product catalog.**

